WEATHER
Tonight, Friday: Cloudy. Warmer, Few Showers. Details Page 2.

Victoria Times

TODAY'S NEWS TODAY
Classified 386-2121
Telephone 382-3131

88th Year No. 135 ★★ VICTORIA, B.C., THURSDAY, NOVEMBER 18, 1971 10 CENTS DAILY 20 CENTS SATURDAY

BUY MY BOOK SAYS W.A.C.

Everybody in British Columbia should buy and read a copy of The Wonderful World of W. A. C. Bennett, the central character in the book recommended Wednesday night.

Premier Bennett, in his first public comment on his biography written by Deputy Travel Minister Ron Worley, said he found the book interesting.

"He (Worley) has a good style of writing," the premier said.

Bennett said the book, published by McClelland and Stewart, is "fairly written" and gives a valuable background on political development in B.C. as well as an insight into his own early life in the province.

"It shows how I started out with $350 and bought a home and two hardware businesses," the premier said.

"It shows how it can be done and I think it'll be good for the youth of the country."

Bennett said he saw no conflict of interest in a high-ranking civil servant turning author.

"There's no more conflict of interest than if he was playing golf in his spare time or working in his garden."

Asked if he himself would some day sit down and write a book about his life and times as premier of B.C., he said:

"I'll never write a book. I want to do things."

Sales of The Wonderful World of W. A. C. Bennett are going poorly in the Victoria area, according to local bookstores.

The biography "is not selling well at all," said one local bookstore spokesman.

The booksellers said the buyers were generally older people. Very few young people had bought it, they reported.

—Photo by John McKay

WHO KNOWS what visions of plunging ships and heaving seas are in the mind of Matthew Oliver as he stands at the helm, skipper of the mock-up ship at Gyro Park in Cadboro Bay. Ship's wheel is one of several park props giving free reign to children's imaginations. Others include a variety of sea creatures molded in concrete.

U.S. Blamed For Crisis In Canada

Benson, Turner Lash Out

Times News Services

Two senior federal cabinet ministers today blamed the United States for Canada's growing economic crisis.

In a Montreal speech Finance Minister E. J. Benson said United States economic policies are threatening to throw international economic conditions back to the years of the Great Depression.

And in Toronto, Justice Minister John Turner said that any strain on Canada's friendship with the United States has been caused by the Americans and not the federal government.

Speaking to the first annual Canadian institutional investor conference Benson said Canada supports the objectives of U.S. policy — economic growth, resolution of the U.S. balance of payments problem, and relaxation of restrictive trade barriers maintained by other nations. He said Canada disagrees with the methods adopted by the U.S.

"As it stands, the U.S. program contains elements that are prejudicial to the development of world trade on a sound and sustainable basis, namely the surcharge on imports of up to 10 per cent, discriminatory buy-American provisions in the proposed Job Development Tax Credit and the proposed legislation providing substantial tax benefits to so-called Domestic International Sales Corporations, DISC.

REAL DANGER

"There is a very real danger that these elements of the U.S. program could prompt other nations to adopt restrictive measures as a solution to their own problems and discourage rather than promote the effort to work out a multilateral solution for the restoration of balance in the international system within a framework of expanding trade.

"It should be clear by now that the cumulative adoption of protectionist measures by the nations of the world would be a disastrous backward step."

Turner told his Empire Club audience: "Your government is not anti-American. If you were to ask me, anti-Americanism is bad politics in Canada."

Those who accused the federal government of being anti-American backed up their claim by quoting Prime Minister Trudeau out of context.

Turner cited the 10-per-cent surcharge on imports entering the U.S. and the nuclear test

Continued on Page 2

ACCUSED HIJACKER FACES 7 CHARGES

CALGARY (CP) — Seven charges, including kidnapping and extortion, were laid against Paul Joseph Cini today when he appeared in provincial court in connection with the hijacking of a DC-8 last Friday.

He was remanded to Nov. 23 by Judge R. V. Read.

Cini was placed in police custody last Saturday while recovering in hospital from cuts and blow to the head suffered aboard the Air Canada aircraft.

Cambodia In Trouble

SAIGON (AP) — Official U.S. sources described the military situation in Cambodia as deteriorating, and said tonight American air support has been substantially increased.

The U.S. command declined comment, but official sources outside the command said the Cambodians had been getting increased United States air support for 10 days.

Dispatches from Cambodia say U.S. helicopter gunships are attacking Communist forces 10 miles west of Phnom Penh.

The disclosure came amid reports the Cambodian government also had requested South Vietnamese infantry reinforcements to relieve pressure around Phnom Penh.

In Saigon, the U.S. command reported U.S. bombers made their 77th strike of the year in North Vietnam Wednesday and hit supply depots in the demilitarized zone for the sixth day in a row.

Four Phantom jets knocked out two anti-aircraft guns that fired on them from the Ban Karal Pass, just inside North Vietnam and about 40 miles north of the DMZ, the command said.

PLANES NOT HIT

None of the planes was hit.

Meanwhile, B-52 heavy bombers dropped 180 tons of explosives on North Vietnamese depots in the southern half of the demilitarized zone, near the Laotian border.

Only light ground action was reported across South Vietnam.

The Cambodian command reported that Communist troops assaulted Phnom Baset, 14 miles northwest of Phnom Penh, killing five Cambodian soldiers and wounding three.

NEWS BRIEFS

Shutdown Ordered

BIRMINGHAM, Ala. (AP) — A federal judge ordered 23 major industries here to shut down today until an air pollution crisis eases in several southeastern states.

No Thanks

NEW DELHI (AP) — Prime Minister Indira Gandhi has rejected UN Secretary-General U Thant's proposal that he help relieve tensions between India and Pakistan.

Talks 'Far From Futile'

OTTAWA (CP) — Prime Minister Trudeau and the 10 provincial premiers Wednesday completed a three-day economic conference without reaching any earth-shattering decisions, but there seemed to be a consensus the exercise was far from futile.

Most of the premiers returned home expressing some satisfaction with much of the discussion behind the closed doors of Ottawa's conference centre, and Mr. Trudeau said there were many areas where agreements had been reached.

One of these was for better federal-provincial economic consultations and, as a starting point, closer co-operation in developing future winter-works programs and student-employment projects. This will be done through a committee of finance-ministers.

At a post-meeting news conference, Mr. Trudeau shot down suggestions that the sessions with the premiers accomplished little. He said it's the taxpayers of Canada who benefit from these consultations.

But neither the official communique, nor comments from delegates, indicated any decisions immediately affecting provincial coffers—and certainly none affecting individual taxpayers.

The talks involved high-level government financing arrangements—shared cost programs, equalization payments, foreign investment, taxation systems, stabilization plans, and general economic consultations.

And in most cases, the stage was set for further talks.

The conference was moved ahead of schedule in view of the high unemployment, but came after new measures were adopted to create jobs this winter.

The premiers came to Ottawa knowing it was too late to do much about unemployment for the next couple of months, said Premier Allan Blakeney of Saskatchewan.

"Programs are not devised at conferences anyway.

"But I feel a good deal of useful work has been done. I believe we have what amounts to a firm commitment from the governments concerned that we will be setting up mechanisms for planning, for getting programs to put on the shelf so that if they are needed, say, 10 months from now we will be ready."

FIND SOME CHEER

None of the premiers went home entirely satisfied, but most had some reasons to be cheerful.

Premier William Davis of Ontario, whose request for opting-out privileges from shared cost programs appeared to be firmly rejected

Continued on Page 2

$100 Million Price Tag Placed On Coast Oil Spill

OTTAWA (CP) — A major oil spill on a proposed Alaska-to-Washington state tanker route could cost Canada about $100 million, says a document made public Wednesday.

The estimate is contained in an appendix to a diplomatic note presented Aug. 18 to the U.S. state department by the Canadian embassy in Washington, opposing the tanker route.

In the formal aide-memoire itself, Canada rejected a U.S. suggestion that the two countries consider establishing a joint contingency plan to deal with potential oil spills on the West Coast.

However, the government offered to exchange technical information regarding the tanker situation on the Atlantic coast.

And in Washington, Alaska fishermen report they are taxing themselves a penny per fish to pay for a court battle against the proposed North Slope-Valdez pipeline.

"It's just that oil and fish are not compatible," Knute Johnson told a news conference.

The diplomatic note, together with a series of appendices and annexes, was tabled in the Commons Wednesday by External Affairs Minister Mitchell Sharp in response to an earlier request by David Anderson (L—Esquimalt-Saanich).

Anderson has been carrying on a personal crusade against the tanker route, which would move Alaska North Slope oil to a refinery at Cherry Point, Wash., on Puget Sound.

The U.S. government has not yet given permission for the trans-Alaska pipeline that would have to be built to move the oil from wellhead to tidewater at Valdez on the south coast of Alaska.

The aide-memoire says little is known about dealing with an oil spill in enclosed waters, such as Juan de Fuca Strait, which tankers would use.

However, an attempt to formulate "some values" for a supertanker mishap in the system indicated that a major spill "could result in an economic loss to Canada in the order of $100 million."

This did not include the effect on wildlife — which would be placed in a "precarious position" by a major spill — or esthetic considerations.

Referring to the proposal for a joint Canada-U.S. contingency plan, the aide-memoire cited a difference of view between the two governments as to the nature and magnitude of oil-tanker movements that should be permitted in the inner waters of the West Coast.

Accordingly, there was no "agreed and workable basis" at present for such a plan.

Continued on Page 2

'Don't Blame Us For Bigotry'

VANCOUVER (CP) — If rank-and-file union members are in danger of becoming apathetic and bigoted — and some people are prepared to say so — their representatives at the current convention of the British Columbia Federation of Labor want no share of the blame.

Convention delegates cast anxious glances over their shoulders Wednesday as they continued efforts to establish a strong, outgoing stance on such social issues as civil rights and equality for women.

At the same time, they denounced any politicians, newspaper columnists and "open-line radio hotshots" who may be seeking to set workers, the young and the poor at each others' throats.

Much of the anger was reserved for provincial Rehabilitation Minister Phil Gagiardi who was described by one delegate as "the highest-paid liar in B.C."

Singled out in a convention report from the federation's human rights committee was Vancouver Mayor Tom Campbell. He was accused of resorting to "the worst form of demagogy which stirs up hatreds and divisons in our community."

FEAR TURN TO RIGHT

But delegates were also fearful that organized labor in Canada might follow a turn to the right by some parts of U.S. labor.

"We have to go back to our members and convince them that they better not become the hard hats of this society," warned L. P. Neale of the Vancouver Labor Council.

"We're hearing men ask why they should have to pack 'bums on welfare' on their backs," he said. "We have to tell them that if we're on strike and those on welfare start thinking that we're the bums, then they'll start crossing our picket lines to take our jobs."

The human rights report said attempts to discredit young people and welfare recipients are being made by those who have been the traditional enemies of labor.

BOMB INJURES QUEBEC MAN

MONTREAL (UPI) — Police said today a 27-year-old man injured late Wednesday when a lead pipe type bomb exploded in his shabby, $13-a-week-room probably will remain blinded as a result of serious injuries.

The young man was identified tentatively as Jean Marc Brunet although police said they were unable to confirm officially that this is his name.

No one else was injured in the blast but the four-storey building was heavily damaged.

Police spokesmen said they believed the explosion took place as the man worked on a bomb consisting mainly of a length of pipe filled with gunpowder. A similar bomb exploded at a north end armory Oct. 28.

The man was seriously cut and burned in the explosion, which set fire to his trousers. He crawled down two flights of stairs, bleeding profusely before falling to the floor at the second landing, where the building superintendent found him.

Wage, Price Curbs 'Threaten Freedom'

OTTAWA (UPI) — The standing Senate committee on national finance, on growth, employment and price stability today rejected imposition of price and wage controls as a means of achieving the full growth of the economy.

The government is under no obligation to accept the recommendations of the report but usually reviews the recommendations.

Explaining why price and wage controls were rejected, the senators, led by Douglas Everett, said such controls "pose important threats to personal freedom and economic dynamism.

"They also tend to divert attention from more effective anti-inflationary policies. Problems of public acceptability alone would militate against selective wage-price controls.

"Controls are one of the least desirable of all economic stabilization tools," the report said. If the controls were to be used at all, the aim should only be dealing with a short-term emergency.

It said the federal government should be committed to policies which would lower unemployment from the present six to seven per cent trend down to four to 4½ per cent as a mid-term goal.

As the government works to this lower unemployment goal, the committee recommended that the prices and incomes commission become a federal body "for identifying and focusing the glare of public attention on situations where price or wage increases occur that are out of line by any reasonable standards."

ALTERNATIVE

The prices and incomes commission would be an alternative to the imposition of price and wage controls, the report said.

It also recommended the consumer price index, which according to Finance Minister Edgar Benson has been running around 3½ per cent, be kept at a mid-term goal of two to three per cent, in line with the lower unemployment goal.

Continued on Page 2

INDEX

	Page
Births, Deaths	42
Classified	42-48
Comics	51
Duncan, Cowichan	23
Entertainment	36, 37
Family Section	27-29
Finance	6-8
Prairie News	35
Sports	14, 15
TV, Radio	43

Mafia Women Just Possessions

By NICHOLAS GAGE
(Fourth of a Series)

The Mafia is the surest stronghold of male chauvinism in America.

In the Mafia, a woman may be a means to a profitable alliance with another Mafia "family," a showcase for displaying her husband's wealth, status and power; a valuable piece of property, a loyal helpmate, a good cook, a showy and ego-boosting mistress. But what she must never be is a liberated woman.

Mafioso-turned-informer Joseph Valachi made it clear how a woman is considered a piece of property when he testified that the two offences that bring the death penalty in the Mafia are "talking about the Cosa Nostra or violating another member's wife."

To an outsider, the life of a Mafia wife, mistress or daughter might seem surrounded by an aura of glamor. There's the constant threat of violence, the profusion of big money, stolen jewels and furs, the thrill of belonging to a man who faces danger every day. Unfortunately, the dreary reality of life as a Mafia woman is a long way from the Hollywood version.

Only rarely do tales of wife-beatings, breakdowns, suicides and even occasional murders of Mafia wives go beyond the tightly closed circle of the underworld. But in spite of the all-important law of silence — the first law every Mafia woman learns — reports of the misery of Mafia women sometimes reach the outside world through wire-taps, informers' stories, court battles and even occasionally through the desperate actions of the women themselves.

The social life of a Mafia wife is usually dull and confined. When mobsters gather at the bars, casinos, night-clubs, restaurants and race-tracks where they conduct their business dealings, they would never dream of bringing along their wives. The Mafia wife is kept hidden away in inconspicuous luxury and the homes of Mafia leaders are clustered together in certain neighborhoods of highly respectable suburbs.

Although she may have nearly unlimited money available to her, a Mafia wife can't spend it on things that will show. The Internal Revenue

Continued on Page 3

False Ad Pushers 'Criminal Types'

EDMONTON (CP) — State ownership, nationalization and stringent regulations are the alternatives to a strong competition policy, Consumer Affairs Minister Ron Basford said Wednesday.

Self regulation is fine, Mr. Basford told a one-day seminar on the competition bill now before Parliament, but it will not "deal with the element that exists in some misleading advertising cases we've dealt with."

He said it has been proven that some people involved in misleading advertising cases are connected with criminal elements inside and outside Canada.

"You need laws, you need policemen, you need pretty effective enforcement if you are going to get these people out of this country."

Earlier, Mr. Basford told 200 persons attending the seminar that the proposed act would be allowed to die on the Commons' order paper. Constructive proposals from industry and other groups concerned would be reflected in a new bill to be placed before Parliament at the next session.

CHALLENGE LIKELY

He said the bill probably would have been challenged on constitutional grounds if it had been enacted by Parliament.

"Certainly any smart lawyer would likely challenge an unfavorable decision by the competitive practices tribunal to the Supreme Court on constitutional grounds."

P. N. McDonald, a University of Alberta law faculty member, told the seminar that tribunal is one of the most significant changes in competition act as it stands.

The tribunal would have jurisdiction to rule on mergers, export agreements, franchise agreements, price discrimination and exclusive dealing.

The tribunal, said Mr. McDonald, would be the basis for enforcing the act through civil proceedings. The present Combines Investigation Act relies mainly on criminal law.

Mr. McDonald said a basis for the move from criminal law to civil proceedings would have to be found in the British North America Act.

DENNIS THE MENACE

"WHILE I'M WAITIN' FOR DINNER, CAN I HAVE A COOKIE? I DON'T LIKE TO EAT ON A EMPTY STOMACH."

. . . U.S. BLAMED

Continued from Page 1

on Amchitka as strains on Canada-American relations.

"These U.S. actions, taken together with pending economic proposals before Congress, have provoked a wide range of emotion in Canada, from impatience to bitterness," he said.

DID NOT RETALIATE

Canada had responded to the surcharge by trying to analyse the American predicament, trying to show the U.S. it was not contributing to its economic problems, and by avoiding retaliatory measures.

Trudeau "maintained his calm" and relied on a Commons' resolution calling on the U.S. to cancel the Amchitka test. He had rejected considerable pressure to intervene personally with President Nixon.

"These are the facts and they lend no support to anti-American posture," Turner said.

Broadening links with China and the Soviet Union was not anti-American but only made sense in the case of peace and the interest of trade. Protecting Arctic waters wasn't anti-American either. Canada had a right to protect its environment.

And insisting upon a national rather than a continental energy policy "is legitimate self-interest in any country that wants to find jobs for its people."

Turner said most Canadians want to become more independent of the U.S. A wise policy would insist upon a balance reconciling political sovereignty with economic stability.

But there were limits to Canada's manoeuvrability in revising its economic position in North America. No country, not even the U.S., was truly economically independent.

In Miami, Fla. a Canadian Labour Congress official told top union leaders today that prevailing economic conditions are placing new strains on Canadian-American relations.

L. H. Lorrain of Montreal, general vice-president of the CLC said some of the biggest threats to the Canadian economy are new American policies.

Two of the policies he named at the national meeting of the AFL-CIO were the 10 per cent surcharge imposed on imports by the U.S. and the proposed DISC program.

. . . TANKERS

Continued from Page 1

An appendix said coastal parks on the West Coast of Vancouver Island and in Juan de Fuca Strait as well as the Strait of Georgia would be "extremely vulnerable" to oil spill pollution.

The fishing industry would also suffer heavily, as would the pulp and paper industry, through the contamination of logs.

An analysis of legal considerations found that a Canadian citizen would be unable "in practical terms" to obtain adequate compensation for any damage he suffers from oil pollution.

. . . WAGE, PRICES

Continued from Page 1

Pensioners whose income is reduced because of inflation should have their old age pensions adjusted to take this rise into account, the committee said.

It noted that time lags between the announcement and the implementation of government policy were costly and should be overcome.

TIME LAGS

"It must be recognized that the government's most powerful instruments for managing the economy are subject to long time lags and therefore should not be used to produce instant solutions to instant problems," the report said.

The senators recommended that the economic council continue to forecast the long-term growth of the economy, but also urged establishment of an independent commission for economic analysis responsible for producing short-term forecasts and analyses of economic performance.

The Bank of Canada should place more emphasis on steadying the growth of the money supply and should guard against a tendency to over reaction to short-term indicators, the senators said in their report.

FISCAL POLICY

And they added the use of fiscal policy should lean more to adjustment in taxes than adjustments in government expenditures.

In its other sections, the report noted that the Canadian dollar should continue to float under government surveillance, chartered banks should adjust their lending policies in favor of economically lagging regions, that there should be improved intergovernmental consultation and that service industries should be more emphasised in regional policies.

. . . NOT QUITE FUTILE

Continued from Page 1

by the federal government Tuesday, was cheered Wednesday by indications that the issue was far from closed.

"We are ready to explore the issue," Mr. Trudeau told reporters.

Quebec's Robert Bourassa said he was happy Quebec and Ottawa officials reached agreement in principle on "a new formula in federalism" permitting Quebec to distribute family allowances according to its own needs and in relation to other social assistance plans. This had been long-sought by Quebec.

Mr. Trudeau appeared unaware of any agreement when he was asked about it. He said he knew the mandate given to federal negotiators and if the Quebec officials had come around to their view "I am very glad to hear it."

FACES QUESTIONS

When the prime minister held the news conference to talk about the economic conference, he faced many questions dealing with foreign investment, brought on by the leak of the so-called Gray Report and another cabinet document which said there was agreement in principle for a screening body to check foreign investments.

Mr. Trudeau said it was his impression Canadians were not as anxious now as they might have been six months ago to restrict foreign capital. And this was also the impression he got at the conference where the issue was touched on without reaching any consensus.

He thought there was a much greater circumspection about the degree of toughness with which Canadians wanted to treat foreign capital.

Meanwhile, cabinet had not yet made a total decision on the question of foreign ownership. This would be done fairly soon.

During the conference, the federal government took a quietly firm position on most controversial issues, occasionally softening its stand at the conclusion of provincial arguments.

APPLIES TO ONTARIO

This apparent softening applied to Ontario's plea for opting-out arrangements, and also to requests that Ottawa revise its proposal to limit spending under shared-cost health programs.

The proposal was that federal increases in contributions would be limited to increases in the gross national product.

But before the end of the conference, federal Health Minister John Munro said there would be further talks with the provinces and their suggestions would be considered.

Virtually all provinces criticized the federal proposal.

One area in which the federal government did not offer much ground was equalization payments.

The have-not provinces asked for more money from the have provinces, while some of the have provinces wanted the whole system reexamined. The federal government said the plan would continue virtually unchanged.

UP LOAN LIMIT

During the course of the conference, Ottawa said that the maximum limits on student loans would be increased, and there would be changes in the present stabilization plan to ensure that no province would have less income than in the previous year. Provinces now are guaranteed 95 per cent of the previous year's income.

Although the final communique covered nine pages, it was largely a resume of the subjects discussed.

"A diversity of views exists," was a typical comment.

There was extended discussion on the best methods of getting municipalities involved in urban affairs consultations. These discussions are to continue, but the communique said "it was agreed that the determination of such involvement must rest with each provincial government."

Maritime premiers, united in their request to have the equalization payments expanded to include school taxation, said they were pleased Mr. Trudeau indicated willingness to discuss this in future.

Bennett Predicts Trudeau Defeat

Premier Bennett flew into Vancouver Wednesday night from the Federal-Provincial conference in Ottawa, predicting a federal election in June and the defeat of the Liberal government of Prime Minister Trudeau.

He said his four days in Ottawa were enough to convince him there will be a federal election in June, and he added: "The present government will be defeated and the Conservatives will hold the majority of seats."

He said the Social Credit party in Quebec might even hold the balance of power.

But in British Columbia, he said, voters shouldn't count on going to the polls until 1973.

Referring to the federal-provincial conference, he said he had planted the seeds of a negative income tax and free trade with the U.S. and is content to cultivate them until they are ready for harvest.

He said the two proposals were new to other premiers. "All of them are interested in a negative income tax," he said, "but the idea is still new to them. They can't see the advantages of giving us some revenues."

Bennett said he was sick at heart to see the farms being abandoned on the prairies and towns being boarded up.

"It is not healthy to be driving these people and others from the Maritimes into the slums of the cities when this negative tax would keep them in their homes," Bennett said.

135 Give Blood

There were 135 blood donors at a clinic in Royal Roads Military College Wednesday, keeping the Red Cross ahead of its objective of 125 daily at clinics throughout the week.

Evening hours for the clinic today at the Georgian Room of The Empress are 6:30 p.m. to 9 p.m.

Final clinic Friday will be at the Saanich firehall on Vernon Avenue, from 9:30 a.m. to noon and 1:30 to 4:30 p.m.

BETH RUNS AGAIN

A former mayor of New Westminster has entered the Capital Regional District directorship election for Salt Spring Island.

Beth Wood, who with her husband Jack runs a small sheep farm on Lower Ganges Road, was mayor of New Westminster from 1959 to 1964.

"I really feel an experienced hand from the island is needed on the board. We are in the throes of a permanent plan being prepared," she said today.

Nomination papers have also been filed by James Wilkinson, a Ganges businessman, in the Dec. 11 election. Incumbent Salt Spring Island director Marc Holmes is expected to seek re-election.

In the Outer Gulf Islands, incumbent director Joan Purchase of Port Washington is seeking re-election.

capital scene

Members of the Victoria Natural History Society will hold a field outing at Esquimalt Lagoon Saturday, meeting at the parking lot of Mayfair Lanes at 9:30 a.m. Rod Muirhead will lead the bird-watching excursion. Those taking part should bring a lunch and an extra jacket for warmth.

the weather

A large mass of warm Pacific air which gathered in the Gulf of Alaska is now pressing eastward over most of B.C. although cooler air will remain trapped at the surface the influx of warm air aloft will result in a slow rise in temperatures today and Friday for most of the province. The air is very moist and a band of precipitation accompanies the arrival of the warm air in northern sections of the province. The precipitation is falling as snow in the Cariboo region but this is expected to change to periods of rain. An area of high pressure developed over the south part of the province and this will move slowly southward. The stagnant circulation of this high pressure fog and low cloud with occasional drizzle will develop mainly at night and in the early morning.

DOMINION PUBLIC WEATHER OFFICE
5 A.M. FORECASTS
Valid Until Midnight Friday

Greater Victoria: Today and Friday, mostly cloudy. Fog patches and occasional drizzle overnight. Highs today and Friday 45 to 50. Lows tonight 35 to 40.

East Coast Vancouver Island, Lower Mainland: Today and Friday, mostly cloudy. A few periods of drizzle overnight. Fog patches in the early morning. Highs today in the upper forties. Lows tonight 35 to 40. Highs Friday near 50.

North and West Vancouver Island: Today and Friday . . . Periods of rain or drizzle. Fog patches. Highs both days 45 to 50. Overnight lows near 40.

TEMPERATURES

Yesterday	Max.	Min.	Prec.
Victoria	45	39	trace
Normal	48	41	—
ONE YEAR AGO			
Victoria	50	44	.02
Across the Continent			
St. John's	39	36	.30
Montreal	37	22	—
Ottawa	38	33	—
Toronto	53	35	—
North Bay	44	40	—
Churchill	18	13	—
Thunder Bay	36	34	.22
Kenora	32	28	—
Winnipeg	31	25	.04
Regina	32	21	trace
Saskatoon	29	21	trace
Prince Albert	30	11	.01
Medicine Hat	37	27	.01
Lethbridge	38	21	—
Calgary	37	23	.02
Edmonton	32	18	—
Penticton	39	33	.01
Vancouver	43	36	trace
New Westmin.	44	38	trace
Prince Rupert	46	42	.83
Prince George	34	27	.08
Nanaimo	43	36	.01
Kamloops	35	30	—
Revelstoke	35	29	—
Fort Nelson	18	10	—
Peace River	24	0	—
Whitehorse	35	31	—

U.S. Temperatures: Anchorage 38, 31; Detroit 65, 44; New York 51, 40; Chicago 59, 58; Seattle 42, 38; Portland 44, 38; San Francisco 64, 49; Los Angeles 67, 50.

World Temperatures: Rome 37, 55; Paris 47, 54; London 50, 59; Berlin 34, 43; Amsterdam 41, 50; Brussels 32, 44; Madrid 39, 53; Moscow 30, 37; 52

CITY'S WEATHER RECORD

Sunshine, Nov.	31.2 hrs.
Last Nov.	58.3 hrs.
Normal (30 years)	48.3 hrs.
Last Year	2333.9 hrs.
Normal (30 years)	2101.8 hrs.
Precipitation, Nov.	3.02 hrs.
Last Nov.	1.31 hrs.
Normal (30 years)	2.35 ins.
Precipitation, 1971	20.37 ins.
Normal (30 years)	20.65 ins.

SUNRISE, SUNSET FRIDAY
(Pacific Standard Time)
Sunrise 07:27 Sunset 16:30

TIDES AT VICTORIA HARBOUR

	Time H.M.	Ht. Ft.	Time H.M.	Ht. Ft.	Time H.M.	Ht. Ft.	Time H.M.	Ht. Ft.
18	11.45	9.7	21.25	1.5				
19	12.05	9.9	22.05	1.4				
20	12.35	9.9	22.40	1.3				
21	08.50	9.2	10.15	9.2	13.05	9.8	23.20	1.5
22	09.45	9.2	12.05	9.2	13.45	9.5		
23	00.00	1.8	10.15	9.1	12.25	8.8	14.25	9.0
24	00.45	2.3	10.25	8.9	13.45	8.3	15.00	8.3

TIDES AT FULFORD HARBOUR

	Time H.M.	Ht. Ft.	Time H.M.	Ht. Ft.	Time H.M.	Ht. Ft.	Time H.M.	Ht. Ft.
18	07.00	11.6	11.25	10.3	14.55	10.8	22.30	1.8
19	07.40	11.8	12.10	10.5	15.05	10.8	23.25	1.7
20	08.20	11.9	13.15	10.5	15.25	10.7		
21	00.05	1.7	09.00	11.9	14.35	10.4	15.35	10.4
22	00.45	1.8	09.45	11.9	15.00	10.3	16.00	10.3
23	01.25	2.2	10.15	11.9				
24	02.10	2.8	10.45	11.8	18.00	8.6	19.00	8.6

Jordans

Superb Fashion Leader Carpet
Made exclusively for Jordans by Burlington
Now Featured at Spectacular Savings

ANNUAL SALE OF FINE BROADLOOMS

Cheap carpet at a cheap price is not good value! The smart shopper will buy the best quality at the lowest possible price—and deal with someone she can trust.
Jordan's reputation has been built on 42 years of quality and value, service and integrity.

Enjoy these outstanding bargains now! No down payment — Convenient terms

Village Fair
Gay, carefree nylon shag in tri-color harmony.
SALE, Sq. Yd. 7.99

Endless Summer
Multi-color nylon shag. Hardy, heat set in tight twist.
SALE, Sq. Yd. 9.99

Sundance
Luxury nylon twist with a beautiful range of colors.
SALE, Sq. Yd. 11.99

Saxony Plush Nylon
Lush, deep, plain and shimmering nylon. 12 glorious colors.
SALE, Sq. Yd. 17.95

Saxony Tweed Nylon
Delicate color blended into high, glossy yarns.
SALE, Sq. Yd. 15.95

In-Home Service
If you are unable to come in, phone any one of Jordan's stores for advise and estimates without obligation.

Jubilee
A boldly sculptured pattern softened by tip-sheared pile. Multi-colored yarns of Du Pont carpet nylon.
SALE, Sq. Yd. 7.99

Trade Winds
The exciting colorful, carefree Californian style of long pile nylon shag. Wild, tumbled disarray of vibrant new colors.
SALE, Sq. Yd. 10.88

Escapade
The more subdued, "civilized" nylon shag — most durable and practical — in a gala color selection.
SALE, Sq. Yd. 11.99

OPEN THURSDAY AND FRIDAY UNTIL 9 P.M.

Jordans
1200 Broad at View Street
385-6746

3110 Shelbourne
Hillside Shopping Centre
383-9515

Up-Island Residents: Call Collect, to D. Griff, Phone 753-4422
Nanaimo, B.C.

Mafia Wives Immune From Mob Violence

Continued from Page 1

Service is constantly on the alert for expenditures of Mafia figures that seem out of line with the "legitimate" income which they report on their income tax forms. So, excessively palatial homes, extravagant cars, jewels, fur coats and designer clothes bought through legitimate stores are all taboo for the Mafia wife.

As one sympathetic friend remarked about Joseph Colombo's platinum-blonde wife at the $125-a-plate testimonial dinner held for him last March by the Italian-American Civil Rights League, "Poor Lucille has to walk around in rags because of those IRS jerks." (Nevertheless, "poor Lucille" and her family have two luxurious homes, one in Bensonhurst, Brooklyn, and another in Blooming Grove, N.Y., which includes tennis courts, riding stables and a swimming pool.)

Vanished

Not only must a Mafia wife spend money with one eye on the IRS, she must be very careful not to offend protocol. A Mafia "family" (BORGATA) is headed by a boss (CAPOFAMIGLIA). Under him are an underboss and a CONSIGLIERI or counselor. Next in line come a number of CAPOS, who are easy responsible for a certain number of "soldiers."

Any kind of ceremony — wedding, funeral, baptism — is an occasion for lavish gifts, but a Mafia wife must be very careful not to spend more on a gift than the wife of the man who is ahead of her husband in the pecking order. Furthermore, she must never have a more expensive dress or car or house than her husband's superior or his wife. The New York police once came across a list of gifts to a Mafia wedding. They used it to check the status of the various people who had given them. The price of the gifts coincided exactly with the status of each man in the hierarchy.

Overshadowing all the other problems of being a Mafia wife is the constant knowledge of every woman that her husband may suddenly disappear or be murdered, and there is nothing she can do about it, even if he is murdered before her eyes.

One of the unwritten laws of the Mafia, however, is never to attack a man by harming his wife and children. Only if a wife has in some way broken the rules of the Cosa Nostra herself does she have to fear for her own life.

Occasionally a Mafia wife displays a drive and toughness equal to that of her husband, but the Mafia is the last place a woman is likely to achieve an equal footing with a man. One Mafia wife, Constance Rastelli, came close. She was married to Philip Rastelli, now one of the leaders of a New York Mafia family.

According to federal law enforcement sources, Constance showed great initative in involving herself in her husband's jobs. She would drive the getaway car during robberies, keep the books on gambling operations and run abortion rackets set up by her husband. At one time when her husband was charged with robbery, she visited the key witness in the case a dozen times trying to bribe her not to testify against her husband.

Gave Jewels

Her husband, however, seemed to prefer a less independent type of female and once, while hiding out in Canada, started living with a younger woman. When Constance found out about it, she went up to Canada, located her husband and beat his misfress senseless. She then told her husband that if he continued to play around she would kill him.

Rastelli did not take her threat very seriously and continued his wandering ways on his return to New York. One day Constance confronted him on a Brooklyn street and fired several bullets at him, hitting him twice, although she did not wound him seriously.

Rastelli, not surprisingly, refused to go back to her after that and she threatened to talk to authorities about him and his friends. At that point, she later told officials, she was visited by John (Big John) Ormento, a leading Mafioso who warned her against carrying out her threats.

Undaunted and still furious at her husband, Constance went to federal authorities and began giving them valuable information. At that time the government was purusing a major narcotics case involving Ormento and half a dozen other major Mafia figures. Constance warned officials that the Mafia was planning to kill their key witness and to prove the accuracy of her information she told them the address of the house in New Jersey where the witness was being held — a secret known only to a few Government agents.

The government saved the witness and ultimately won its case against the highpowered Mafiosi, who were convicted and received heavy sentences. But before they could make a case against Philip Rastelli, the irrepressible Constance was shot to death, a victim of Mafia vengeance.

The Mafia woman who most deserves pity is the Mafia daughter. She didn't choose into the Mafia hierarchy; she finds it difficult to escape. Her love life and her virtue become matters of great interest to everyone in her father's Mafia family. Her marriage is likely to be one arranged for political reasons to bolster the strength of the Mafia family, and she may not even know the selected groom.

As a Mafia daughter grows up, she is carefully trained in the niceties of being a Mafia wife. The first and foremost qualities expected of her are loyalty and silence. That she must protect her virtue goes without saying. But even a good Mafia wife who follows all the rules may sometimes come to grief if she makes the mistake of knowing too much.

"Trigger Mike" Coppola, an important figure in the New York numbers racket, had a dark-eyed wife named Doris whom he loved. But one day, when Mike and a friend discussed a certain Republican district captain in Mike's home, his wife Doris was present. The next day the district captain was beaten and six days later he died.

Vengeance

During the investigation of the murder, Mrs. Coppola vanished, but a manhunt for her as a possible witness in the case was launched and she eventually surrendered. When she appeared before a grand jury she was charged on the basis of her testimony with perjury. Now she was in a difficult position:

If she told the truth, her husband would go to jail. If she refused to talk, she would go to jail, To make matters worse, Doris was pregnant. While she was still under indictment, a daughter was born and the next day Mrs. Coppola died in the hospital, thus solving everyone's problems.

Everyone assumed that Doris had died of the complications of childbirth, but, many years later, Trigger Mike's second wife claimed she found papers in a safe that indicated that Mike had had his beloved wife killed.

DEATH simplified matters for "Trigger" Mike whose wife Doris died before she could testify against him about a murder.

One of the most fascinating stories of a Mafia wife is that of Ann Drahmann, who became the second wife of "Trigger Mike" Cappola. As she found out, some Mafia husbands carry home with them the violence and sadism that make them so feared in the underworld.

Ann was born to Italian parents in 1921 in Cincinnati. Ann became a waitress in a mob-owned restaurant-bar-casino in Covington, Ky She caught the eye of the casino manager, Charles Drahmann, a small-time gangster, and eventually married him.

When Ann was 31, Drahmann and his boss were killed in the crash of a private plane, and Ann found herself a widow with little money. She opened a dress shop and frequently gave parties at which local gangsters were guests.

In 1955, Ann was invited to attend the Rocky Marciano-Archie Moore fight in New York in the company of three gangasters and their wives. The real purpose of the trip, although they didn't mention it, was to introduce Ann to "Trigger Mike" Coppola, boss of the numbers racket in East Harlem and an overlord of the Eastern Syndicate. His first wife, Doris, had met an untimely death, and Mike was looking for another wife. His gangster friends had picked Ann as a likely candidate after making sure that she was not promiscuous nor unsuited to be the wife of such an important mobster.

Trigger Mike was enchanted with Ann and after a short courtship, during which he bombarded her with jewels, candy and flowers, they were married on Dec. 28, 1955, in Lawrenceburg, Ind. Mike paid for the party for the wedding guests with a $1,000 bill.

Once established in the Miami Beach home, Ann, who was too nosey for her own good, unearthed a number of "plants" — secret hiding places behind walls and sliding bookcases — where her husband kept vast sums of cash hidden as most important mob figures do. She was rewarded for her discoveries with a vicious beating from Mike. Soon she discovered that he had a strong sadistic streak that included practices more bizarre than the frequent beatings he gave her.

In spite of the beatings, Ann felt that her life as the wife of an important Mafia figure had its compensations. They travelled annually to the Kentucky Derby and on occasional gambling jaunkets to Las Vegas. Whenever Ann would say "The girls and I want to do a little gambling," Mike would call friends in pre-Castro Havana to get them the best hotel suites and unlimited credit.

Pecking Order

Mike, eager to show off his status, gave her jewels, furs and cars. He also handed her large sums of money for her own use which she carefully stashed away after noting them down in a little black book. In four years, her hoard of cash amounted to $277,100.

By this time, Ann felt that life with Trigger Mike had become intolerable. The beatings were as frequent as ever. After her daughter graduated from private school the girl had come to live with them and Ann felt that Mike had shown an unhealthy interest in the 18-year-old. During a violent fight he also revealed that he had been providing the girl with drugs.

In 1960, after one last bloody fight, Ann moved out along with her daughter. She had prepared the way by gradually sneaking her cash and jewels out of the house ahead of time. First Mike filed for divorce charging that her "vile and abusive language" would make delinquents of his children by his previous marriage. She filed a cross-claim charging him with extreme cruelty. Their final divorce decree was signed March 25. He agreed to pay her $25,000 in cash and another $25,000 under the table.

Husband Shot

About this time, an agent of the Internal Revenue Service approached Ann and asked if she could help with an audit of her husband's tax returns by giving information on his income and expenditures. Out of vengeance, she agreed. Trigger Mike, who had handed her a total of $277,100 in four years, had reported his income to the IRS as $15,000 in 1957 and $31,087 in 1958, claiming that it was earned at the racetrack.

Ann poured out every detail of her life with Trigger Mike as the IRS prepared its case against him. She estimated Mike's income from the rackets as at least $1 million a year. In 1961 he was finally indicted on four counts of income tax evasion.

When the time came for the trial Ann was ready to testify, but Mike suddenly pleaded guilty. It was generally believed that the mob had decided that this was the course he must take, in order to prevent damaging secrets about his rackets being aired in court. He was ordered to serve a year and a day on each of four counts, the sentences to run concurrently, and was ordered to pay a $40,000 fine. He was also placed on four years probation when his sentence expired.

Mike served his sentence in Federal prison near Atlanta, where such colleagues as Vito Genovese and Joe Valachi were co-prisoners. After his release, most of his underworld friends made it clear they regarded him as a fool, both for allowing his wife to learn his secrets and then for being unable to stop her talking. In October of 1966 Trigger Mike died in an expensive Boston hospital room of undisclosed causes.

Ann went to Rome after the trial at which she never got a chance to testify. Six months later she committed suicide by combining an overdose of nembutals with a lot of scotch. She had been marked by the Mob as a stoolie and underworld death sentence.

Reprinted with permission of McGraw-Hill Book Company, from the book THE MAFIA IS NOT AN EQUAL OPPORTUNITY EMPLOYER by Nicholas Gage. Copyright (c) 1971 by Nicholas Gage.

simpatico accents

Bring new color into your life with an exotic colored gem. We have an exciting array to show you in birthstone or zodiac rings, colorful necklaces and sparkling brooches. As a member firm of the American Gem Society, you can rely on our gemological knowledge and full disclosure of the stones you select.

Sapphires, Rubies, Emeralds — Genuine Stones Supplied

MEMBER AMERICAN GEM SOCIETY

Budget Terms

Open 9:00 to 5:30 Daily, Friday, 9:00 to 9:00

F. W. FRANCIS LTD.

1684 Douglas St. Phone 384-7611

(Kitty Corner from the Bay)

FREE PARKING in the Fisgard Civic Parkade

LEASE DODGE DART FROM NATIONAL MOTORS 384-8174

SUPER FOOD! CAPITAL 50 WEST BURNSIDE

OPEN EVERY DAY 9 a.m. to 9 p.m. FREE DELIVERY Prices Effective Nov. 18, 19, 20. Thurs., Fri., Sat.

BIG SAVINGS EVERY DAY

We Reserve the Right to Limit Quantities

BUTTER BALL DEEP BASTING TURKEYS 20 lbs. and up, lb. 49c

FRESH Pork Butt STEAK Lb. 59c

NO. 1 FRASER VALLEY OR SWIFT BROOKFIELD BUTTER lb. 49c

With $10 Order or Over, Carton Cigarettes not included. Limit of two pounds.

Local Farm Fresh 2½ Doz. Tray Large Eggs GRADE A 1.25

THE TEA THAT DARES 120s Box 1.39

CHRISTMAS BAKING SPECIAL

DELMONTE SEEDLESS RAISINS, 2-lb. Bag 69c

ROBINSON GLACE CHERRIES, RED, GREEN. 8-oz. Pkt. 45c

ROBINSON FRUIT CAKE MIX, 16-oz. Pkt. 55c

ROBINSON GLACE PINEAPPLE RING, 4-oz. Pkt. 25c

HERSHEY CHOCOLATE CHIPS, 16-oz. Pkt. 59c

ALOHA CHOPPED WALNUTS, 16-oz. Pkt. 79c

YELLOW SUGAR, 5-lb. Bag 69c

Green Giant Frozen 2-lb. poly bag Kernel Corn, Peas, Cut Green Beans, Mixed Vegetables 55c

Franco American Spaghetti, Macaroni, Spaghetti-O, Mix 'N Match 5 14-oz. tins 1.00

KRISPEE POTATO CHIPS 9-oz. Tri-Pak 39c

IVORY SNOW 2-lb. Box Giant Size 89c

For Your Dishes IVORY LIQUID 24-oz. Giant Size 79c

SNOBOY FRESH BROCOLLI lb. 29c

NO. 1 CHIQUITA BANANAS 8-lbs. 1.00

Fred Asher STORES FOR MEN

november clothing sale

Luxury WOOL SUITS

Handsomely tailored fine wool fabrics, in all the newest fashions and patterns.

Reg. 110.00. Fall Sale 68.50

Sporty SPORT COATS

An excellent selection of sport coats in the newest stylings.

Reg. 59.95. Fall Sale 34.50

Wool MELTON COATS

An outstanding value.

Reg. 45.00. Fall Sale 29.50

Lasting LEATHER

A great variety of leather coats and jackets in many styles, all specially priced for our FALL SALE.

We Will be Glad to Open a Charge or Budget Account for you.

Fred Asher STORES FOR MEN

1402 DOUGLAS STREET (Corner of Johnson) 382-7812

MAYFAIR SHOPPING CENTRE 388-7621

Victoria Times

THURSDAY, NOVEMBER 18, 1971

BRIAN TOBIN, Editor — STUART UNDERHILL, Publisher — GORDON BELL, Managing Editor

The Long Journey Home

The important thing about the so-called leak of the Gray report in the monthly Canadian Forum lies not so much in the published details as in the fact that the federal government at last is actively considering measures to cope with Canada's unsatisfactory position in regard to industrial and commercial ownership and control.

As a nation next door to a thriving country ten times our size, we are faced with problems of friendly foreign influence which do not apply to many other lands. Ours is not the military or political domination found in Eastern Europe, or the increasingly rare colonial status of undeveloped territories under the traditional wing of empire builders. But we do experience elements of these situations in the conditions of entrepreneurial investment which have resulted from the close contact of one country rich in resources and another rich in fluid capital.

The natural result has been an influx of United States investment into Canada over the years, leading inevitably to a large measure of foreign economic control in our extractive and manufacturing industries. This has reached a point at which Canada must decide on a future course: whether to continue to fall increasingly under United States influence in production and trade, with the possibilities which this opens to political influence; or to embark on national policies which will safeguard our control of our economy and our future sovereignty.

The latter must be the answer if we are to continue to be a nation in the full sense, and this in no way implies dislike or animosity concerning our neighbor. Apart from the essential economic and political elements in the situation, there is an important psychological aspect.

A man whose house, car, furniture, clothes, tools and recreational equipment are owned largely by some stranger is bound to have a less stable and confident attitude toward life than one who enjoys his own possessions and uses them as he wishes. The same must apply to a nation. There can be little sense of nationhood if we become in effect the resident agents of absentee landlords.

The report which has been published in part — with its proposals for federal screening of foreign investments and other means of controlling the ownership and conduct of the Canadian economy — is apparently not the main Gray report but a subsidiary document. What the report itself will say is still a matter of debate in the cabinet. When it is presented to Parliament it may still be highly controversial, but it could also be one of the most important statements to be put before this country in many years.

As a nation we have lived for a long time by borrowing on our assets or selling them outright. It is already late — but not too late — to start redeeming our pledges and regaining control of our heritage.

". . . on a clear day . . . you can see forever . . ."

Rich, Happy, and Disappearing

Premier Bennett's proposal to the federal-provincial conference that Canada enter a tariff-free common market with the United States is not entirely new. Somewhat similar ideas have emanated from his cabinet members in times past. But the concept indicates to an extreme degree the dollar-oriented philosophy of British Columbia's Social Credit government.

The common market suggestion implies that nothing matters except bigger exports and imports; that what happens to a country of 22 millions inextricably welded to a country of 207 millions doesn't really count as long as some people are making money.

Mr. Bennett ignores what such an arrangement could do to Canada's trade — already dangerously concentrated in the one American market; or to our future control of our economy and our sovereignty. This would inevitably become the continental policy, whereby Canada would devote itself to supplying raw materials and fuel to the United States, which would employ its people in manufacturing goods and selling them back to us. There would be little hope of developing a secondary industrial complex of national proportions in Canada. Total engulfment by the friendly colossus would be our obvious fate.

Mr. Bennett cites Britain's bid to join the European Common Market as an example of what we should do in regard to the United States. The example is obviously fallacious. Britain's 56 million people are not joining with a single entity of 560 million which would hold a dominating and exclusive position over them. They are joining an association of six other countries (soon to be augmented by several more) in which Britain will play the part of a strong nation among a group of equals. It will not be the mouse-and-elephant relationship which has been used to describe Canada's problem with the United States.

Canada could benefit from lower tariffs, but they should be extended to all the countries with which we trade. To channel such an arrangement exclusively with the United States would be the beginning of the end for Canada as an independent nation.

letters

Save Thetis for the Future

This note comes to beg you to use every scrap of influence your paper has to prevent Thetis Park Natural Sanctuary some day being cut up and sold piecemeal.

The park is a unique piece of land and should be saved for future generations.

As I have lived in Victoria since July 1, 1890, I have seen many pitiful mistakes made by the city and hope you will help to avoid the tragedy hanging over the park at present.

The Thetis Park Sanctuary Association asks that the present lake park be turned over intact to the Capital Regional District to prevent subdivision in whole or in part now or in the future.

Also 245 acres of watershed (now privately owned) immediately west of Upper Thetis Lake should be acquired for the Capital Regional District by use of public funds.

It has been said by one who knows that Thetis Lake Park is a national asset. What more could dear old Victoria want? — Cecil Leeming, 132 Wellington Ave.

So Valuable

Some members of city council may not know or possess a 54-page booklet, Natural History of Thetis Lake Area Near Victoria, British Columbia.

Published in 1966, this booklet was reprinted from the 1965 Report of the Provincial Museum. It is a scientific inventory of the native flora and fauna in the Thetis Lake area. Although it was designed for the serious student, any informed gardener can see at a glance that this area is so botanically valuable that it should be preserved for the enjoyment of the present public and for posterity. — Ruth Chambers, 4317 Blenkinsop Rd.

Unique Area

As a member of the Thetis Park Nature Association, and frequent visitor to the park, I wish to express with the utmost sincerity my opinion on the safeguarding of Thetis Park.

This area, close to the City of Victoria, is unique for its wealth of spring flowers and great natural beauty. It is a natural area that has been opened up enough to allow the public to see and enjoy the wild flowers and other beauties of nature. Footpaths have been made and plants labelled in season for the education of young and old.

It is our sacred duty to preserve it in its present condition for the use of future generations. This can only be done by acquiring 245 acres immediately west of upper Thetis Lake and turning it, together with the present "park," over to the Capitol Regional District. This is necessary to protect the lake from pollution, should the 245 acres be subdivided.

Alienation of any portion of the whole area for subdivision use would endanger the remaining portion. Increasing population pressure for building space necessitates that immediate action be taken. — R. D. Bird, PhD, Ganges.

Without Encroachment

May I solicit the publicity of your paper in the interest of saving Thetis Lake Park as it now stands, without encroachment which may cause pollution, or change the ecology of the region. — Evelyn Duke, 963 Beach Drive.

PAUL WHITELAW

The Silent King of Montreal

MONTREAL — Reporters who show up for what are euphemistically billed as 'news conferences' at city hall might not be too surprised if Mayor Jean Drapeau arrives someday wearing a crown and proclaiming "La ville, c'est moi."

Similarities in the governing style of Montreal's mayor and a monarch of 17th century France have become increasingly apparent since Mr. Drapeau's Civic Party won all 54 seats on city council last year.

Among other things, reporters trying to cover city hall in recent months have faced difficulties that might have been encountered by a journalist trying to scrutinize the goings-on at Versailles Palace 300 years ago.

Mr. Drapeau has decided to eliminate "news conferences" as they are generally known on this side of the Iron Curtain. Instead, he will allow reporters to assemble in his presence every month or so while he reads a brief, prepared statement.

It's invariably an announcement of good news.

No Questions

And, frequently the news conferences end as quickly as they begin, with the mayor curtly telling reporters that there will be no questions.

If Montrealers or the press wish some additional information such as how much money Mr. Drapeau spends on his frequent trips to Europe, or why the estimated cost of subway extensions has been mounting they are out of luck.

With 100 percent control of city hall Mr. Drapeau doesn't have to face any embarrassing questions from councillors. In fact, council meetings are a rubber-stamping mechanism for the decisions of the executive committee a type of municipal cabinet and herein lies part of the problem. All discussions of the executive committee, the only place where significant information might emerge, are closed to the press—unlike the meetings of most municipal control boards in other cities.

So, by almost totally eliminating any contact with the press, Mr. Drapeau has effectively stiffled the flow of information from city hall to the people who pay the municipal taxes.

The mayor was never a man easily accessible to reporters, but just how remote he has become increasingly since the 1970 municipal election was pointed out several weeks ago at one of his city hall "audiences" for the press.

Mr. Drapeau angrily told a reporter who questioned the wisdom of his no-question conferences that the results at the polls showed he was the one person competent to decide when and to what extent citizens are to be informed about municipal business. He added that if he allows himself to be questioned by reporters, rather than reading statements about issues he considers it worth dealing with, it could create "confusion" and "conflict."

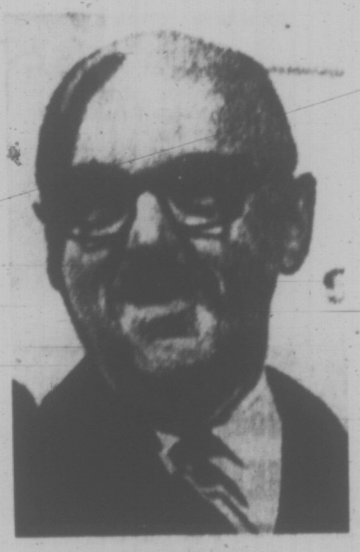

DRAPEAU

Mr. Drapeau has convinced some people that there is still a flow of vital information by appearing regularly on two radio programs, one French and one English. However, the subjects to be discussed are chosen in advance by the mayor. The shows are pre-recorded, and occasionally, the mayor has told his interviewer: "Stop the tape. I don't want to discuss that."

Mr. Drapeau further revealed just how much he thinks the public should know when he told his listeners recently that even if the subway extension project costs three or four times the original estimate, that is "not really news, because it is a repeat." In other words, the public already knows the subway is being extended, so why go into prosaic details.

On the issue of the 1976 summer Olympics, the mayor has emerged as a political Humpty Dumpty whose word as Lewis Carroll wrote "... means just what I choose it to mean—neither more nor less." Mr. Drapeau actually kept a straight face when he told reporters recently that he never said the Olympics wouldn't cost Montrealers a cent.

"What I said is that it would not cost a cent more than the city would have to pay for the same installations without the Olympics," stated the mayor.

Mr. Drapeau also claims the Olympic facilities would be needed anyway. But, he hasn't met with reporters who would like to know whether Montreal would need an 80,000-seat stadium if the Olympics weren't taking place, or an Olympic village for 12,000 occupants.

Olympic Haze

Mr. Drapeau has promised that the Olympic Village will be turned into low-cost public housing, but specific details haven't been revealed. Some citizens groups have questioned the quality of family housing originally designed as temporary lodgings for an athletic event. In fact, the press hasn't been able to find out how many civic employees are working on Olympic planning and how much money is being spent on their salaries.

The information ban was first imposed by Mayor Drapeau as a temporary measure after his landslide election at the height of the FLQ crisis to cool the tensions in Montreal. However, the mayor hadn't shown such reticence about talking to the press two days before the election when he annihilated the already-weak opposition party fighting the campaign by charging it was a front for the terrorists. The charges against the Front d'Action Politique—a left-wing coalition of unions and citizens groups—have never been substantiated and opponents of the mayor are still unorganized. Observers believe it is unlikely that a viable alternative to the Drapeau leadership will emerge before the next election in three years. A left-wing coalition of separatist, union and social action groups that might mobilize would have a difficult time attracting the votes of the mass of middle class citizens which are needed for an election victory. So, it appears that the man who won 92 percent of the popular vote and 100 percent control of the municipal government in Canada's largest city can continue to act like an "Elected King" with all the confidence that Louis XIV had when he reputedly proclaimed in 1655: "L'Etat; c'est moi."

Two-Thirds of the Land Is Actually Water

Time has come to tell Mr. Reid what the majority of the people of Greater Victoria think, after the threat he made at a luncheon given by the Chamber of Commerce. He has blown up the price tag for the property to $1 million, and if we don't like what he wants, he will throw the book at us. Please note, that two-thirds of the so called land is actually water.

I say, in the name of democracy, stand up and tell this guy to go home, before he becomes the biggest "Rip-Off Artist" this still lovely city has ever known. — Mr. Walter Lissetz, 501 Richmond Ave.

'Lest We Forget' What?

Every year at this time confusion arises in, it seems, many minds over the meaning of a well-known line from Rudyard Kipling's poem "God of Our Fathers". While I do not profess to be able to interpret Christian doctrine, I do know, just from reading the poem that the last line of each stanza, "Lest we forget", does not in fact refer to our fading ability to appreciate and regret the loss of men's lives in the two world wars. In all humility, I suggest that Kipling meant that we are not to forget God.

I draw attention to a recently published (Times, Friday, November 12) photograph of the Saanich war memorial. Since I cannot imagine that this has been erected as a reminder of God, perhaps its inscription is yet another example of this incorrect usage of the line "Lest we forget". — Elizabeth Butler, 3160 Midland Rd.

Kindness

We would like to express our heartfelt thanks and sincere appreciation to the very kind gentleman who assisted our son when he collapsed on the street.

This accident took place on Government St. near the Inner Harbor on Monday, Nov. 15, at approximately 10:35 a.m. The boy came around and he asked the gentleman to take him to his older brother at the Motor Vehicle office.

In the confusion of getting our son to hospital everyone concerned neglected to get the man's name.

The boy is resting comfortably in hospital and we parents are very grateful to this gentleman for his very kind deed. — Mr. and Mrs. Harold Crouch, 1335 Walnut St.

A British View of Our Defence

DAVID HUMPHREYS

LONDON — British criticism of Canadian defence (or any other national policy) has been strictly circumspect since former Defence Minister Denis Healey resigned himself to the reduction in the NATO contribution. What might be described as a typical comment has now been published by an authoritative British authority.

The November edition of the journal of the International Institute for Strategic Studies includes a commentary and summary of the defence white paper. In the unsigned commentary an obvious attempt to be understanding and fair cushions criticisms of the white paper's basic assumptions.

Nevertheless, its criticism is as strong as can be expected here. As Canadian Defence Minister Donald Macdonald discovered in September (to his surprise, apparently) the British government is more interested in future co-operation that in recrimination over a Canadian decision which increased its own burden. The institute's criticisms appear to be in the spirit of the new "entente cordiale" which Mr. Macdonald proclaimed.

For an opening, the commentary is too polite to say the white paper was based on grounds of expediency. Rather it notes Ottawa's "curious compulsion to provide after-the-event rationalizations for perfectly justifiable decisions that have already been taken on grounds of expediency." Both the foreign policy and the defence papers are considered in that light.

Explanations of the forces' new domestic sovereignty roles are considered to be curious and weak. "The word 'sovereignty' has come to be used in Canada as a sort of portmanteau adjective to be applied to 'all armed forces operations that are likely to appear immediately useful to the public and the government; in a sense sovereignty operations are opposed to military operations. In fact, threats to Canadian sovereignty (as opposed to military threats to North America) are largely noticeable by their absence; therefore in order to provide an acceptable sovereignty role it has been necessary to stretch reality a little."

Peculiar Suggestion

The commentary says the paper hints at a long-term reorientation of maritime forces from anti-submarine warfare towards a general purpose role. "This suggestion is peculiar at a time when the missile-firing submarine is clearly a major threat, but again the dilemma is obvious: general purpose forces could conceivably have a domestic sovereignty role, while anti-submarine forces are of limited utility."

Referring to the white paper's list of priorities for the armed forces, the commentary observes that the trouble is that once one sets priorities one is faced with complex questions such as the extent to which the first priority must be satisfied before attempts are made to meet the requirements of low-priority tasks." The paper touches on, but "fails to resolve them."

The institute publishes studies of military forces and strategy. The commentary appears in its monthly journal Survival, edited by its deputy director, Kenneth Hunt.

60 Years Ago

From the Times of Nov. 18, 1911:

SHANGHAI — It is stated here today that the rebels and the Imperial troops clashed between Chin Kiang and Nanking. If revolutionary forecasts are correct this will be the beginning of the big battle.

The rebel strategists have planned their attacks carefully. During the last three days a large body of rebel troops with guns, provisions, ammunition and forses have been dispatched from Shanghai for Chin Kiang by rail. Thende they are advancing on Nanking, 45 miles distant.

VICTORIA TIMES, established 1884, is published every afternoon except Sunday by the Times Publishers, Limited, 2631 Douglas Street, Victoria, B.C. Second-class mail registration No. 0685. All undelivered copies and notices of change of address to be sent to the above address. The Canadian Press is exclusively entitled to reprint the local news published herein.

viewpoint

'Every City Must Have Its Goal'

By CLEMENT CHAPPLE

(This is the third in a series of articles by the Times City Hall Reporter based on a recent trip to Scandinavia.)

WATERFRONT, TAPIOLA: the creator of this mellowing new community in Finland insisted that nature take precedence over architecture. The idea was "too Utopian" in 1951 for bankers, who refused financing. But the "garden city" became world famous.

MAINSTREET, SKARHOLMEN: in the bold and controversial new towns of Sweden, separation of pedestrian and car traffic is complete. The totally planned suburbs also provide the burgeoning cities with valuable breathing space and a chance to preserve the past.

Roskilde is a little town that appears like a gem only 15 minutes out of Copenhagen by train. It takes you out of the bustling cosmopolitan capital of Denmark past wide green acreages to ancient cathedrals, tidy houses, an enchanting fjord and mellow European countryside.

Roskilde is a commuter's dream, especially in the vision of a North American, who habitually abandons the downtown to the gloom after the day's work is done. Four or five Roskildes outside every large city would constitute an idea metropolitan setting.

Warmth, Security

But Roskilde has been creating its character of warmth and security since 906 AD when Harald Blue Tooth built a wooden church there. It is an antique endowed to modern Denmark that no one could create because there is no substitute for time, its main ingredient.

In the tempest of post-war urbanization the Roskildes are valued all the more. But for most suburbanites, the only hope for the future lies in names like Skarholmen, Tapiola, Taby, Reston, Harlow and Grande Borne.

These are some of the world's "new communities," springing up in the suburbs, challenging the kind of urban growth that ruins city centres and sprawls humanity and taxes aimlessly over decreasing real estate.

Roskilde made clear that antiquity is preserved and treasured in Scandinavia to an extent unequalled in western countries. And this nudged out some real conclusions about the bold new suburbs of the Nordic nations.

They are absolutely necessary for survival of what has gone before, and they are essential to sane growth in the future.

By popular demand, Finland's Tapiola Garden City is the star performer. It is one of the oldest of Scandinavia's new towns, a factor in its success and growing attractiveness. Unhappily, it has not been, and maybe cannot be, copied — any more than Roskilde can be repeated. The rush of time and economics are already making it a rarity.

Housing costs are rising precipitously, even in Scandinavia where much housing is subsidized, where speculative land costs and construction profits are usually eliminated, where mass production and systems building are widespread and long-range urban planning is obligatory.

The newer new towns seem to use more and more concrete, less and less greenery, and they seem to pack more and more people into less space.

Put End to Growth

Even the patron saint of new communities, Heikki von Hertzen, a master at non-compromise, is planning much more density and less garden into his new project, Kivenlahti. The rising demand for housing compels it.

"There must be an ultimate goal to every city," von Hertzen told me, explaining the importance of Tapiola to its parent city, Helsinki.

"Very few politicians understand that it is just here that we have to start; to put an end to the growth of cities."

"If you make a few mistakes on this little peninsula, you will destroy this beautiful city of . . ." (Von Hertzen finished that sentence with "Helsinki" but not before the name of another city went off like an alarm in my head.)

Von Hertzen's housing foundation had to beg for money to get started, because everyone thought the idea was crazy.

The scheme was "too Utopian for the banks," von Hertzen recalled, but a break came when the foundation got a $600,000 loan for two months from a private source.

From then on the task was to build a complete community — from electric power plant and water supply to city administration, housing, schools, jobs, literally everything.

Today Tapiola has a population of 16,000 and serves a neighborhood of 40,000, expected to rise to 80,000 by 1980.

"It's not difficult to build a rich man's town," von Hertzen continued. "That doesn't prove anything. And don't build a poor man's town, either, or it will be a slum sooner or later." Tapiola had to be a town for all sorts, but von Hertzen had his eye set not on social classes, but nature, which he insisted takes precedence over everything else, especially architecture.

Man's works were completely subordinated to the mild topography of the land and seacoast, the evergreens and ubiquitous birch whose leaves were turning for the twentieth time at Tapiola.

Tapiola is a town "dedicated to man and his home life, his leisure and his recreation."

To this end, two major planning decisions had to be accepted. Road traffic was to be subservient to inhabitants, and density of the whole project, 25 people per acre, was planned and maintained. Green belts and a careful mixing of high and low dwellings make it a definitely uncrowded place.

Nature a Friend

Planners warned von Hertzen Tapiola would be no garden city after children had two years to work on it.

"Has this been the case? he replies rhetorically. "No, the lawns are green and the flower beds are full of flowers, and undamaged. Children who grow up out in the open and in the correct environment do not regard nature as an enemy, but as a real friend."

Most citizens have a real share in Tapiola's success, and good opportunity to participate in its government.

Ninety per cent of them own their apartment or house, and they also belong to companies that produce the heat, water and electricity, manage the parks and gardens, keep up the roads and sewers, collect garbage and remove snow.

Tapiola is also unique because more than 80 per cent of its working population has jobs within the town, contributing to a strong community identity.

Not all new towns can or should be so inwardly sufficient, or devoted to nature. Moving across the Baltic from Tapiola, in fact, brings a whole new set of circumstances.

Sweden has more cars, more people, more industry and commerce and a better technique for accomplishing planning objectives. Yet as a nation the Swedes are probably struggling harder than any other to control the direction of their growth. The effort is jarringly evident to the visitor.

It is fashionable, is it not, to condemn the highrise as an anti-human creation?

"Oh, they're out," said an American visitor as we drove into a new Stockholm suburb called Taby, and observed the great curving apartment blocks that stretch around a hillside out of view. But what does Taby offer beyond an overpowering architectural facade?

Like other new towns around Stockholm, it is a pressure valve for a city beseiged by growth far more critical than Helsinki's. Lying only eight miles from central Stockholm, Taby is nevertheless comfortably outside the built up city, connected by a road network of wide highways. By 1975 its railway link will be underground.

While giving breathing space to Stockholm it has found plenty for itself, with green belts and open areas and a surrounding of quiet countryside. Because it has been planned from scratch in harmony with the city it is fully capable of becoming the unchallenged cultural and commercial centre for north-east Stockholm.

Skarholmen, another new town outside Stockholm, will be a centre for 300,000 people by the end of the 1970s. It is a textbook example of how to anticipate problems before they develop.

Shops Flourish

Department stores are purposely limited to two, so that small shops will flourish. Cultural and special facilities are built or planned to fit into the downtown activity. A 180-suite pensioner's apartment is situated in the very heart. Full medical facilities, social insurance office, labor exchange, day care centres, are all planned into the complex. Schools are rising close by; a hotel site is reserved.

Car traffic, the great enemy of cities, has been eliminated from Skarholmen centre. Residents need never go near a car in the town. Cars are also separated from trucks, which use a special lane from the highway into an underground road network beneath the centre.

Skarholmen provides some guarantees for its citizens that are totally lacking in other, more affluent parts of the world.

They are protected against those evils which characterize the unplanned urban environment: cars and machines that make servants of people and don't even provide good transportation, uncomfortable population density, bad air, visual squalor, and noise.

For all its amenities, Skarholmen has come in for scathing criticism.

"Tear it down" has been the cry from many Swedes, even from some who live there. An American new-town expert has put forward a theory that the "sterility" of the architecture contributes to public drunkenness. The CBS television network recently produced a documentary broadly condemning Skarholmen.

It comes to mind that in the year Skarholmen accepted its first residents, Canada was swooning with delight over Expo '67, hailed as a breakthrough for the planned creation of a superlative urban environment.

Today Expo is a broken down amusement park and there is little evidence that urban development across Canada has been enlightened by the costly exercise.

It must always be remembered that Skarholmen and Taby and other new communities rising starkly from the Swedish countryside are at least an alternative to the great slums and sprawling suburbs that this continent knows.

They are also part of the entire fabric of a society, linked with social programs that have eliminated poverty and industrial programs that have kept unemployment to a minimum, and delivered an unsurpassed standard of living to the masses.

It would be a mistake to doubt their success simply because the freshly poured concrete lacks the elegance of more mature architecture.

Struggle to Survive

Consider these points: The extremely heavy initial cost of the new towns; the almost total commitment in Sweden to the technology of the new town as a path away from urban chaos; and the terrific urgency to build these new suburbs.

It all leads to the conclusion that the Swedes see themselves in a very important struggle for survival. If the day has come when the Swedes are struggling to stay on the edge of survival, there are a lot of other nations watching from the abyss.

THE FAT NEWSPAPER

More Than We Care to Read?

By ALEXANDER ROSS
Toronto Star

The town where I was born, Kapuskasing, is surrounded by hundreds and hundreds of square miles of trees. Each day an entire trainload of newsprint, made from those trees, leaves for New York. And every Sunday, on a million or so doorsteps and newsstands all over North America, you can see the final justification for Kapuskasing's existence — the grotesquely fat Sunday edition of The New York Times, the world's outstanding example of the conspicuous consumption of information.

It would take some kind of psychopath to attempt to read everything there is to read in the Sunday New York Times, but it is all there: Obscure political manoeuvreings in Morocco or Zaire, cabinet crises in Bhutan, natural disasters in the Seychelles Islands, bureaucratic infighting within Washington federal agencies that no one's heard of. Everything anyone could imaginably want to know about how the world is unfolding is printed in the New York Times, and I guess I'm thankful that it's there.

But I'm also beginning to believe the world needs only one New York Times, and that the rest of the world's fat newspapers may, some day soon, be regarded not as accomplishments but as aberrations. Ecologically and psychically the world needs less news, not more. The real need is for a more selective presentation of the printed word, not more bulk.

* * *

Interestingly enough, it is only the world's richest and most wasteful economy that produces fat newspapers. The Times of London, which is as much a newspaper of record as its New York counterpart, is seldom fatter than the average Saturday travel section of a big North American newspaper. North America is the world's first society that has needed a Weight Watchers Club, and it may be that fat newspapers spring from the same cultural malaise that produces fat people.

I'm prompted to these observations by the appearance of the Toronto Sun, and the mixed feelings I get upon reading it each morning. On Friday, an ordinary day when The Star produced an edition totalling 72 pages, the Sun managed to cover the world, in a much more superficial way, in 40 pages that are about half the size of ours.

My feelings are mixed, of course, because I have a very direct economic interest in the continued prosperity of fat newspapers. My head also tells me that the infomational service The Star provides is necessary and important.

But my gut tells a different story. In leafing through the Sun's cheerful assortment of murders, pretty girl pix, boozy columnists and dog-and-cat stories I find myself thinking, with a tinge of guilt, that yes, this is really all I want to know about the world this morning. Some mornings I feel — why dissimilate? — I feel grateful to the Sun for sparing me all that boring, earnest, unwanted news.

Which raises another point: It is practically impossible for a fat newspaper to be anything other than deadly serious. We are an institution, don't you see, and we have Responsibilities in a Free Society, and so the pages of all fat newspapers, The Star included, often convey the impression that their writers believe the world would collapse without them.

* * *

In fact, on its bad days a fat newspaper can sound so official, so earnest, so responsible, so objective, so massively balanced, that it's difficult to accept that the thing was written by people. It was, but many of us are afflicted by the gnawing suspicion that we're spending too much of our lives writing stuff that we'd rather not write, for consumption by people who'd rather not read it. And isn't that a nice little metaphor of life in the corporate society?

Perhaps the day will come when all newspapers everywhere will have to abandon their obligation to print all the news that could be of conceivable interest to anybody, and force themselves to make stricter judgments about what, and how much, people want or need to read.

* * *

I can't imagine it happening through legislation, even though the ecological implications of fat newspapers are bound to disturb more and more people. But it could happen the way it happened to Detroit: People will simply quit supporting journalistic or automotive obesity.

There are some signs that this is happening already. Slim newspapers are starting to proliferate in this town, and fat ones are not growing in circulation as fast as the city's population. Could it be that we consumers of news know something the publishers don't know?

DRAPEAU'S LOFTY TOWER

THE MONTREAL GAZETTE
An Editorial

It is going to be rather difficult to carry on any kind of serious dialogue about public affairs in Montreal if the mayor refuses to take part. Mr. Drapeau is never subjected to rigorous questioning in city council and now he has informed the press that he is not going to put up with any probing or unauthorized queries from it either.

Here are three rules for press conferences given by the mayor of Canada's largest and most sophisticated city, a city with a population and budget larger than those of most provinces, rules confirmed by Mr. Drapeau when he met reporters recently. 1. The mayor will never answer hypothetical questions; 2. He will never comment on remarks made by other public officials; 3. He will answer questions only on subjects of his own choosing.

Even for Mr. Drapeau, that is a very lofty ivory tower. A press conference should be part of the process of two-way communication between the mayor and the people of the city. It is either that, or it is a simple propaganda forum. Under Mr. Drapeau's rules, it is a propaganda forum. The propaganda may be good; it may be important; that is not the point. The only topics that are permitted to arise at the press conference are those on Mr. Drapeau's mind.

What about the problems and anxieties and wishes that are on the minds of the citizens of Montreal and which would inevitably be reflected in questions that reporters ask on their own initiative?

Mayor Drapeau is not an easy man to accuse of being out of touch. His record of political success seems to proclaim the opposite. He seems to know the will of the people far better than any of his critics. No serious candidate has been willing to run against him since 1960.

There can be no guarantees, however, that such a situation is permanent. Mr. Drapeau does not have to like the press. That also is an irrelevant consideration. Journalists attend his press conferences not for themselves but to ask questions that are on the minds of their readers, the people of Montreal. The mayor is giving the impression that he does not care what is on the minds of others and this will hurt him in the end.

As for comments on remarks by other public officials, the public may often have a need to hear from Mr. Drapeau. If they are municipal officials, they are subordinate to Mr. Drapeau and he is the man to set the record straight whenever there is anything strange, unclear or contradictory in what they say. Even if they are provincial or federal officials, there is still no need for Mr. Drapeau to be shy. He has to represent the interests of the metropolis, which are not always served if the last word is left to the higher levels of government.

The Ski Bank

Bank of Montreal
The First Canadian Bank

At the Bank of Montreal, we want to help you make the best possible use of your ski dollars. So we asked our expert, Nancy Greene, to write a book about all the sneaky ways a smart skier can save money. It's yours, together with our special ski package, when you open your ski account.

Need a ski loan? Just ask at The Ski Bank. We want you to get your money's worth.

Skiing:
Nancy tells you how to get your money's worth.

Our Special ski package
Open a ski account and receive all kinds of useful information — a colourful poster, our ski newsletter, and Nancy Greene's interesting account of where to look for bargains, how to choose equipment, and many other ways of getting the most for your skiing dollar.

Where the smart money goes
Nancy is just full of terrific ideas on how to have great holidays without bending your budget too much. In her book you'll find thoughts about ski weeks and charter flights, places where your dollars stretch and where they don't. Read it before you make plans.

Take a long look at skis
Because Nancy Greene has been skiing since she was three, she knows something about choosing skis. If you want to get the most for your money, read what she has to say about selecting skis, metal vs. fiberglass, and swap shops. It's an education in itself!

TORONTO MARKET TRADING

TORONTO CLOSING STOCKS
Distributed by CP
Toronto Stock Exchange—Nov. 18

Complete tabulation of Thursday transactions. Quotations in cents unless marked $. p—Odd lot. xd—Ex-dividend. xr—Ex-rights. xw — Ex-warrants. Net change is from previous board-lot closing sale.

MINES

Stock	Sales	High	Low	Close	Net Ch'ge
A—B					
Accra	1000	6	6	6	
Acme	10500	23	23	23	
Adanac M	1100	45	40	40	— 8
Advocate	100	156	156	156	+ 1
Agnico	3000	205	195	205	+20
Allied Mng	1026	335	325	325	
Am Larder	6000	45	42	42	
Ang Ruyn	3000	30	30	30	
Ang U Dev		See list below			
Asoc Porc	z183	28	28	28	
Atl C Cop	4243	45	45	45	
Aunor	500	235	230	235	+ 5
Avoca M	700	54	54	54	+ 1
Bankeng	2400	595	580	580	— 5
Bary Expl	4000	99	99	99	
B-Dau	8190	5	4	4	
Belim	1060	$15¾	15½	15⅝	+⅛
Black Bay	5000	3½	3½	3½	
Bl Hawk	z200	43	43	43	
Brel Can P	700	135	130	130	
Brenda M	4205	365	350	350	— 5
Broul Reef	700	21	21	21	
Brunswk	1680	300	297	300	
C—E					
Cam Mine	2300	31	31	31	— 2
Camfi	11450	275	262	275	+15
Cam Chib	1800	520	500	515	—15
Camp RL	100	$22	22	22	+ ⅛
C Tung	2000	165	155	165	+13
C Jamieson	300	121	121	121	+ 1
C Malart	2000	23½	23½	23½	
C Merrill	1100	490	460	490	+40
Candore	z50	1	1	1	
Cassiar	190	$17½	17½	17½	— ½
Chmly	12175	205	195	205	+10
Chimo	2600	95	95	95	
Coch Will	500	30	30	30	
Comb Met	800	8½	8½	8½	
Coniagas	4100	30	29	30	
C Callinan	1500	7	7	7	+ 1
C Durham	4900	82	75	82	+ 7
C Marben	500	130	125	125	— 5
C Morien	3450	134	129	130	+ 4
C Rambler	5200	135	130	130	+ 3
Cpcorp	20000	10½	10½	10½	
Cop Fields	1800	106	103	105	— 1
Courvan	6000	6½	6	6	
Craigmt	1000	725	725	725	+ 5
D'Aragon	1000	18	18	18	
Deer Horn	2000	3	3	3	
D'Eldona	4500	46	44	44	
Denison	858	$20½	20¼	20½	+ ¼
Dicknsn	800	76	75	76	+ 1
Discovry	1800	66	65	65	—
Dome	1950	$54¼	53¾	54¼	+ ¼
D Explor	6550	108	105	105	
Donalda	500	8	8	8	
Dynasty	2100	570	530	550	—20
East Sull	1065	260	250	250	—10
F—J					
Frobex	1200	24½	24½	24½	
Gnt Masct	5600	450	435	445	+15
Glant Yk	1700	740	720	740	+60
Goldray	2200	46	46	46	— 4
Grandroy	z50	2	2	2	
Grahduc	2500	345	325	345	+35
Grahisle	750	645	625	645	+20
Green Pnt	7000	23	22	22	— 1
Guich	3500	4	4	4	
Highmont	300	190	190	190	+ 2
Hollinger	z5	$34	34	34	
Huds Bay	1195	$17	16⅞	17	+ ¼
Int Halliw	2000	30	30	30	
Int Mogul	602	705	700	705	+ 5
Iron Bay T	500	305	305	305	—10
Irish Cop	2000	9	9	9	+ 1
Iso	3000	115	113	113	— 2
Jelex	1000	11	11	11	+ 1
Joliet	12500	19	18	18½	— ½
Jonsmith	2500	8½	8	8	
Jorex Ltd	500	135	135	135	+ 5
Joutel	2000	61	61	61	— 1
K—N					
Kam Kotia	z500	30½	30	30½	
Kerr. Add	6138	650	635	650	+20
K Anacon	1216	20	20	20	
Lab Min	100	$35½	35½	35½	+ 1
Lacanex	1500	79	78	79	+ 9
Lacanex w	1000	45	43	45	+ 6
L Dufault	1000	$10⅝	10¼	10⅝	
L Dau	1000	4½	4½	4½	
L Shore	200	220	220	220	— 5
Liberian	z6	$10⅛	10⅛	10⅛	
LL Lac	305	180	180	180	— 3
Lost River	3100	425	415	425	+10
Lyton M	2555	100	95	95	
Madeline	2041	215	211	211	— 4
Man Bar	500	30	30	30	+ 1
Mattagmi	1250	$24	23½	23½	
Mc Adam	3000	43	42	43	— 3
Mc Intyre	370	$42	$41½	41½	
Midrim	2200	10	10	10	
Multi-Mt	900	27	27	27	
NBU Mine	7500	310	285	290	— 1
New Ath	3500	11	10	10	— 2
New Cal	1200	18	18	18	+ 2
N Goldvue	4000	4½	4½	4½	
N Kelore	3500	3½	3½	3½	
Newlund	1500	13	12	12	— 1
Newmetal	1000	4½	4½	4½	
N Que Ragl	7916	625	585	605	+ 5
N Senator	500	9	9	9	— 1
Nick Rim	z275	6	6	6	
Noble	19300	100	90	90	— 5
Nor-Ac	65000	34	32	34	—11
Norbaska	z100	10½	10½	10½	
Norlex e		See list below			
Northgat	9720	490	460	480	+20
N Rock	6200	185	175	183	+ 9
O—S					
Obrien	z105	11½	11½	11½	
Opemska	1083	770	760	760	— 5
Orchan	700	330	315	315	—20
Osisko	2000	21	21	21	+ ½
P Asbestos	3900	144	140	143	+ 2
Pac Coper	900	210	200	200	—10
Pafino	z33	$15¾	15	15	
Pce Expl	8700	65	65	65	+ 3
Pick Crow	2305	24	20½	24	
Pine Point	547	$21	20¾	21	
Placer	893	$21	20¾	21	
Pure Sil	17700	230	215	230	+20
Radiore	2000	20	20	20	— 2
Rayrock	500	105	105	105	— 5
Reeves	1100	100	100	100	
Rio Algom	185	$12⅞	12⅞	12⅞	
Rio 580 pr	25	$79½	79½	79½	
Roman	700	530	520	520	— 5
Ryanor	500	10½	10½	10½	
Sherritt	4181	$12¼	12	12	— ½
Silvmg	2500	17½	17	17	— ½
Steep R	4410	208	197	206	+ 9
Sud Cont	4500	36½	36	36	— 7
Sullivan	3221	260	252	255	— 7
Sunbrst E	2500	11	10	11	+ 1
T—Z					
Tara	41425	$13⅝	12⅝	12¾	+ ⅛
Teck Cor A	996	420	415	420	— 5
Teck Cor B	683	370	360	360	—10
Texmont	4100	42	40	40	+ 4
Texore	3000	10	9	10	+1½
Texsol	14100	51	47	50	
Thom L	2000	31	29	31	+1½
Tombill	2700	45	45	45	
Tontine M	500	53	53	53	b 2
Torme	23782	165	145	160	+17
U Mining	5000	20½	20	20½	— ½
U Asbestos	1000	375	375	375	— 5
U Keno	1425	395	380	380	— 5
U Siscoe	1425	225	220	220	— 5
Upp Can	100	155	155	155	+ 2
Vespar	6460	10	8	10	
West Mine	510	255	250	250	
Westfield	5650	105	100	105	+12
Wstfield w	100	50	50	50	
Wilco	1000	14	14	14	+ ½
Win El	13000	9	8	8	+ ½
Yk Bear	4980	415	405	410	—10
Young HG	1000	6½	6	6	— ½
Zenmac	4400	8	7½	8	+ 1
Zulapa	2000	15	14	14	— 1

Primary Distribution

The shares of the following companies may be considered as being in primary distribution through the facilities of the Exchange pursuant to a Statement of Material Fac.

e — previously issued shares.

Ang U Dev	7800	67	65	65
Norlex e	3000	24	24	24

INDUSTRIALS

In addition to Canadian Press stock reports, bond and mutual fund prices, market quotations also are supplied by the following firms or agencies: Investment Dealers' Association of Canada, Richardson Securities, Royal Bank of Canada, Pemberton Securities, A. E. Ames & Co., Annett Mackay Ltd., and Vancouver Stock Exchange.

Stock	Sales	High	Low	Close	Net Ch'ge
A—B					
Abitibi	1430	$5¼	5⅛	5¼	+ ⅛
Abitibi 7½p	50	$48	48	48	+1¾
Acklands	1150	$6¼	6⅛	6⅛	— ⅛
Acres Ltd	1100	$9⅞	9¾	9⅞	+ ⅛
Acres A pr	680	$38⅝	38½	38½	
Acres wt	835	210	205	210	+20
Adv F-M	100	350	350	350	
Agra Ind	1100	$8½	8⅛	8½	+ ½
Alta Gas T	2179	$48½	48½	48½	
Alta G D p	z1	$130½	130½	130½	
Alcan	8027	$16¼	15¾	15¾	— ½
Alcan pr	450	$25	24¾	24¾	+ ¼
Algoma St	1410	$11½	11⅜	11⅜	+ ⅛
Alliance B	100	270	270	270	—10
Alumin pr	1140	$18	18	18	
Almin 2p	198	$36	36	36	
Anglo-cn	400	390	385	390	
Anglo-c pr	400	$12⅝	12½	12⅝	
Ang CT 31S	30	$40½	40½	40½	
Anthes C p	40	$80	80	80	— 3
Aquitaine	1375	$23⅝	23⅛	23⅛	— ⅛
Argus B pr	100	$32¼	32¼	31¼	— ¼
Argus C pr	350	$8½	8½	8½	
Asbestos	z20	$28⅝	28⅝	28⅝	
Atl Sugar	2425	$6⅛	6	6⅛	
Atl Sug A	100	$14½	14½	14½	+ ¼
Auto El	400	$5½	5½	5½	
Bahama	700	14	13	14	+ 1
Bank Mtl	4691	$16	15⅞	15⅞	
Bank N S	1619	$28⅝	28¼	28⅝	+ ⅛
B Lum	13150	$17¼	17⅛	17⅛	— ⅛
Beaver A	2400	17	17	17	
Beaver pr	z25	$23	23	23	
Bell Canad	3223	$45¼	45	45	
Bell A pr	216	$51¼	51	51	
Bell B pr	320	53	53	53	
Black P	1050	430	425	430	+10
Block Bros	2000	280	275	275	
Bombrdr	z25	$9¾	9¾	9¾	
Bovis Cor	3050	160	155	155	+ 5
Bow Valy	2000	25	25	25	— ¼
Bramalea	950	290	280	280	+ 5
Bow-m pr	80	$33¾	33¾	33¾	+1¾
Brenal w	620	160	160	160	+ 5
Brascan	5214	$16⅝	16⅛	16⅜	— ¼
Brdg Tank	1215	450	450	450	
Bright	3300	$16	16	16	
Brinco	3669	$5	490	5	+ 5
BC Forest	200	$16½	16	16	— ½
BC Frest p	50	$38	38	38	— ½
BC Sugar	100	18	18	18	
BC Phone	245	$61¼	60½	60½	— ½
BCPh 5¼ p	z10	$80	80	80	
BCPh 5.15	40	570	70	70	+ 1
BCPh 6.80	160	$27¼	27	27	
Bruck B	z15	$7	7	7	
Budd Auto	630	$7	7	7	
Budd A w	z150	235	225	225	
Burnside Fds	3960	$17½	12¼	17½	+ ½
Burrard	z30	$5¼	5¼	5¼	
C—E					
Cad Dev	2775	$7	7	7	
CAE Ind	800	410	405	405	
Calgary P	3080	$25¾	25¼	25¾	+ ½
Calgy $40 p	205	93	92	93	+ 2
Campeau	135	345	345	345	— 5
CD Sugar	100	$31	31	31	
Can Cem L	420	$43	43	43	— ¼
C Cem L p	210	$19½	19	19½	+ 1
Can Malt	694	$27¼	26½	27¼	+ 1
Can Malt p	2071	88	88	88	
C Packrs	600	$17⅞	17⅞	17⅞	⅛
Can e-trm	2683	$17½	17	17	
C F-M p	100	350	350	350	
CSL	125	$39	39	39	
Cdn rew P	2790	$6¼	6⅛	6⅛	
C rew Ap	350	$30½	30½	30½	
C Cablesy	1300	$12⅞	12⅞	12⅞	
C Cable w	z80	170	170	170	
Cdn Can A	350	$6	6	6	
C Curtis	300	70	70	70	+ 2
Cdn Equty	600	$9¼	9⅛	9⅛	
C Found	z75	310	310	310	
C Found pr	165	$7¾	7¾	7¾	+ ¼
CGE pr	100	$23½	23½	23½	
CG Invest	50	63	63	63	
CG Sec A	100	$12	12	12	+ ½
C Goldfld	115	350	350	350	— 5
C Hydro	800	$12	12	12	
C Imp Bank	9835	$22½	22⅜	22½	+ ⅛
C Ind Gas	8444	$9½	9¼	9½	+ ⅜
CIL	400	$12½	12½	12½	— ⅛
C Intrurb p	200	$7¾	7¾	7¾	+ ⅛
C Manoir	460	280	280	280	
C Occidental	600	$7⅞	7⅜	7⅞	— ⅛
CP Invest pr	370	$22¼	22¼	22¼	
CP Inve w	5993	230	225	225	— 5
CP Ltd	13210	$11⅞	11¾	11⅞	
CPL $3	45193	$10⅛	10	10⅛	
CPL UK	z10300	$9⅛	9⅛	9⅛	
Cdn Tire	405	$38	37	37½	+ 2
Cdn Tire A	8599	$33¾	32⅝	33¾	+ 1
C Utilities	175	36	36	36	—⅜
C Util 5 pr	z5	66	66	66	
C Util w	4300	850	825	825	—25
C Vickers	500	$8¾	8½	8½	— ½
CWN Gas	175	$19⅝	19⅝	19⅝	+ ⅞
Canron	225	$17⅛	17⅛	17⅛	+ ⅛
Capit Div	1000	52	50	50	— 2
Cara	200	375	375	375	+ 5
Carrier w	200	225	225	225	+ 50
Cassidy L	200	400	380	400	+20
Casidy A p	100	8	8	8	
Chat-Gal	300	$17⅛	17⅛	17⅛	— ⅛
Chemcell	550	435	435	435	
Columbia	600	300	290	300	+10
Columbi p	800	$8¼	8½	8½	— ⅛
Cominco	2805	$19⅞	19⅜	19⅜	— ⅛
C Holiday 1	4369	$10¼	10	10	— ¼
Compro	z50	230	230	230	
Computer Ap	300	11	11	11	
Computel	700	300	300	300	—25
Con Bath	1588	$5⅞	5¼	5¼	+ ⅛
Con Bath p	225	9	8¾	9	+ ⅜
Con Bath w	300	35	35	35	
Con Bldg	1400	135	135	135	
Con Textile	554	$5¼	5¼	5¼	
Con Distrib	305	$24	23¾	23¾	
Cons Gas	1285	$19¼	19	19	— ⅜
Cooper C	1900	$13¼	13¼	13¼	+ ⅛
Corby B	100	$20½	20½	20½	— 1
Cornat Ind	600	150	150	150	
Crain R L	350	$10¾	10¾	10¾	+ ⅜
Crestbrk	250	325	310	310	— 5
Crown Life	2075	30	30	30	— ⅛
Crwn Trst	100	$13⅛	13⅛	13⅛	+ ⅛
Crush Intl	905	18	17¾	17¾	— ¼
Cygnus A	730	$5⅛	5⅛	5⅛	+ ⅛
Cygnus B	100	$5½	5½	5½	
Dale-R	300	$7⅛	7⅛	7⅛	+ ⅛
Dawson D	1400	$5½	5¼	5¼	— ¼
Debhld B p	25	78	78	78	+ 5
D Seag	10125	$54	53¾	54	+ ¼
Dome Pete	3030	30	28¾	29¼	+ ¼
D Bridge	150	$21½	21½	21½	+ ¼
D Citrus	100	$7	7	7	
D Coal pr	z50	$22¾	22¾	22¾	
D Dairies	30	$34	34	34	+ 7
Dofasco	810	$20⅝	20⅛	20⅛	— ⅛
Dom Glass	500	510	9½	9½	— ½
D Glass pr	300	12	12	12	
Dom Store	7070	$13½	13½	13½	+ ½
Domtar	9351	99⅞	9¾	9¾	— ⅛
Domtar pr	100	$13¼	13¼	13¼	— ¼
D Textile	975	$18½	18¼	18¼	+ ⅛
D Textile p	40	$100⅛	100⅛	100⅛	
Donlee M	100	390	390	390	—10
Douglas L	200	185	185	185	
Dover Ind	100	12	12	12	
Dover pr	100	58	8	8	+ 1
DRG Ltd	325	$12½	12½	12½	+ ½
Dylex D A	200	57	7	7	
Dustbane	200	56	5¾	5¾	— ⅛
Dupont	100	$17¾	17¾	17¾	+ ⅛
Econ Inv	404	$12⅞	12⅞	12⅞	—⅜
E-L Fin	500	$6¼	6⅛	6⅛	+ ⅜
E-L Fin w	1200	200	190	200	+15
Electro Ind	650	$39½	39	39½	
Emco	100	55⅞	55⅞	55⅞	— ⅛
Erie D	z50	58	8	8	
F—J					
Falcon	2251	$60¼	60	60	— ½
Fed Grain	2100	58	7¾	7⅞	+ ⅛
Fields S	200	$11½	11½	11½	
Fidel Mfg	200	80	80	80	
Fiselw'd	200	58	8	8	
Ford C	36290	$81	78	80¼	+ 2
F Seasons	640	$12¼	12	12¼	+ ⅛
Fraser	100	$12¾	12¾	12¾	— ¼
Gaz Metr	200	$5¼	5¼	5¼	+ ⅛
Gaz M 6%w	2000	220	220	220	+10
Gdn Mang	130	475	475	475	—25
GMC	179	$77¾	77¾	77¾	+ ¾
G P Mtg A	2045	577	75	75	—15
Genstar L	3675	$11½	11¼	11½	+ ⅛
Gnstar L w	400	350	350	350	+15
Gesco Dis	z25	275	275	275	
Glendale	100	465	465	465	+10
Glengair	2200	155	155	155	
Gleng B p	200	325	325	325	
Gleng A w	300	60	60	60	— 5
Grand G	2397	$19⅝	19⅛	19¼	— ⅛
GL Paper	100	$14¼	14¼	14¼	+ ¼
GL Power	275	$19	19	19	
GN Capital	1825	$7⅝	7½	7½	+ ½
Gt W Life	304	$41	41	41	+ ¼
Gt West S	1400	455	450	455	+ 5
Greyhnd	304	$14½	14½	14½	+ ⅛
Grissle F	340	$6½	6½	6½	
GSW Cl A	21	$8⅝	8⅝	8⅝	
GSW Cl B	24	$8⅝	8⅝	8⅝	
GSW C pr	35	71	71	71	— 1
Guar Trst	3510	$13½	13¼	13½	+ ¼
G T rt	50780	53	48	51	+ 3
Gulf Can	3145	$24	23⅝	23⅝	+ ⅛
Halifax D	300	150	150	150	
H Group	z50	$17⅞	17⅞	17⅞	
Hardee	1200	105	105	105	
Hard Carp	500	512	12	12	— ¼
Hard Crp A	1450	$12⅜	12⅛	12⅜	+ ⅜
Harris J S	700	295	275	295	+15
Harvevs F	500	74	74	74	— 1
Hawker S	900	220	210	210	— 5
Hawker pr	z5	557	57	57	
Hedway C	100	330	330	330	—10
Home A	5915	$28¼	28⅛	28¼	+ ⅛
Horne Pil	200	210	210	210	—10
H Bramor	z25	315	315	315	
H Bay Co	1195	$16⅝	16⅝	16⅝	+ ⅜
HB Oil Gas	820	$41⅛	41⅛	41⅛	— ⅛
HB Oil G pr	575	$52	51¾	51¾	— ¼
Hughs-O p	z25	$19⅝	19⅝	19⅝	
Huron Eri	935	524	23¾	23¾	— ½
Husky Oil	1400	$16¼	16	16⅛	+ ¼
Husky B pr	40	543	43	43	
Husky E w	1040	490	490	490	
IAC	1670	$18½	18¼	18½	
IAC 4½ p	135	571	71	71	
IAC w	370	700	690	690	—10
Imasco	400	$17⅞	17¾	17⅞	
Imp Life	10	$138	138	138	
Imp O	38815	$28⅞	28	28¼	+ ¾
Inglis	100	58¾	8¾	8¾	— ¼
Inland Gas	1003	$12¼	12⅛	12⅛	— ⅛
Inland G sp	250	$14⅝	14¼	14¼	— ¾
Inter C B p	100	$18½	18½	18½	
Inter C B w	500	275	275	275	+ 5
IBM	204	$301	295	295	— 4
Int Nickel	12842	$28½	27⅞	28	
Int Util	3633	$38¼	38¼	38¼	+ ⅛
Int Util A	225	544	44	44	+ ⅜
Interpool I	3300	$19	18½	19	+
Int Div	200	320	320	320	+ 5
Intpr Pipe	3000	$27¾	27½	27¾	+ ⅜
Int Pipe w	8985	$12¼	11¾	12¼	+ ⅜
Intpr Steel	225	57	6⅝	6⅝	— ⅛
Intpr Stl pr	100	$22	22	22	
Intpr Group	300	$6¼	6¼	6¼	+ ¼
Inv Grp A	2850	$6⅝	6⅛	6⅛	— ⅜
Inv Grp 5 p	1100	$17¼	17¼	17¼	— ¼
Irwin Toy	200	$16⅝	16⅝	16⅝	+ ⅜
Ivaco Ind	1650	$14½	14	24¼	+ ¼
Jockey C	3341	$5⅛	495	495	—17
K—N					
Kaiser Re	1500	400	400	400	
Kaps Tran	621	$6⅝	6½	6½	— ⅛
Keeprite P	400	$8¾	8¾	8¾	— ¼
Kelly D A	z75	$5¼	5¼	5¼	
Kelsey H	1725	$5¼	5⅛	5⅛	
Kelvinatr	100	450	450	450	+35
Kenfing	100	$9½	9½	9½	
Koffler	1427	$14	14	14	+ ¼
Koffler A p	800	$9	8¾	9	+ ⅛
Koffler w	1650	610	610	610	
Labatt	2550	$22	21⅝	21⅝	— ⅛
Labatt pr	360	$22¼	22¼	22¼	
Laidlaw M	840	$12⅝	12½	12½	— ⅛
Lallaw A p	100	$13	13	13	+ ⅜
L Ont Cem	1700	250	245	245	
Lau F	10232	$9⅝	9⅛	9⅝	+ ⅜
Lau F 1.25	z50	$16¼	16¼	16¼	
Lau Fn 140	z60	$17⅝	17⅝	17⅝	
Lau F 2.00	100	$25	25	25	— ⅛
Leigh	24550	400	350	370	+40
Lenco Frn	300	5⅝	5⅝	5⅝	— ⅛
Levy A pr	200	$6¼	6⅛	6⅛	+ ⅛
Lincoln Tr	213	$12	12	12	+ ¼
Lob Co A	427	$5⅛	5	5⅛	+ ⅛
Lob Co B	1006	$5¼	5⅛	5⅛	+ ⅛
Lob Co pr	150	$29½	29½	29½	+ ½
Lob G B pr	z50	$18⅞	18⅞	18⅞	
Loeb M	1000	325	315	315	
Loglstec C	100	$7⅜	7⅜	7⅜	— ⅛
Maclarn A	200	$14½	14½	14½	+ ⅜
Maclean H	1200	$16	15¼	16	+ ¾
Magna El	1000	375	370	375	+25
Magnason	300	$7½	7½	7½	+ ⅛
Magnetics	300	58	72	78	+ 5
MB Ltd	2110	$22¼	22	22⅛	+ ¼
MH Cable	2450	57	7	7	
M Lf Mills	300	$13½	13½	13½	
Markboro	750	495	480	495	+15
Markbro w	3400	45	40	44	+ 6
Mass-Fer	5982	$8⅞	8¼	8¼	— ⅛
McLaghlin	1065	$13⅝	12¼	12½	— ⅛
McLaugn w	200	515	515	515	+ 5
MEPC	500	$6¼	6	6¼	+ ⅛
MEPC w	300	165	165	165	—5
Met Stores	z68	$14⅝	14⅝	14⅝	
Met Trust	122	$18¼	18¼	18¼	+ ¼
Met Tr r	2682	90	80	85	+ 5
Micsys	11734	490	485	485	— 5
Micrwav w	300	160	160	160	
Mill Brick	605	400	400	400	
Mindustri	z50	$6¼	5½	5½	
Molson A	3725	$17⅝	17½	17½	
Molson B	z25	$17⅝	17⅝	17⅝	
Mnt Trst	100	$17⅞	17⅞	17⅞	— ⅛
Moore	5465	$35	34¾	35	
MTS Inter	200	335	330	330	+20
Murphy	1350	$12¼	12	12¼	+ ¼
Mrphy pr	215	$30½	30½	30½	+ 1
Murritt P	8100	300	300	300	
NaChrs I	3875	$16¼	16	16	—
Nat Drug	240	$5⅝	5⅝	5⅝	— ⅜
N Hees Ent	100	265	265	265	—10
Nat Sea	350	$8¼	8⅛	8¼	
Nat Trust	1355	28	28	28	
Neonex	5775	350	335	350	+15
NB Tel	115	$14	14	14	
N Provid D	200	38	38	38	+ 3
Ntld LP	400	$10	10	10	+ ⅛
Noranda	4351	$28⅜	27¼	27⅞	+ ½
NCtrl G	10046	$13½	13¼	13½	
Nor Cl A p	600	$21⅛	21⅛	21⅛	— ⅛
Nor Ctl B p	100	$27⅞	27⅞	27⅞	
Nor Ctl w	600	520	510	520	+ 5
NS L P	1100	$10¼	10¼	10¼	+ ¼
NS Savngs	2125	$14¼	14	14¼	+1¼
NSI Mark	1300	315	310	310	
NuWest D	1600	$7½	7½	7½	
O—S					

Imasco Offer for Grower Shares Called 'Shabby'

By AB KENT

Imasco Ltd.'s offer last week to buy out the minority common stock of Growers' Wine Co. Ltd. is a shabby deal in the eyes of two Victoria shareholders.

Their views may be shared by others who bought stock at a price higher than what is now offered by Imasco, which controls about 64 per cent of the outstanding 1.2 million shares.

One critic, identifying herself as an Oak Bay widow, accepted investment advice to buy Growers' stock when it appeared the entrance of Imasco — then called Imperial Tobacco Ltd. — would enhance its value.

The other critic is Harold Hesketh, retired and living at 934 Marchants in Brentwood, who refuses outright to give up his 200 shares of class B stock.

The woman said she had told the secretary at Growers' she did not want to accept Imasco's offer for the B class stock, of which she also holds 200 shares.

Each paid more than $1,000 for their investment several years ago, and meanwhile they have had dividends only in one full year and one quarter of another year for a total of 11 cents a share.

The formal offer, endorsed by Growers' board of directors and recommended to the holders of 36 per cent of the outstanding shares not held by Imasco, is $4 a share for Class A and $3.75 for Class B.

It includes notice that Imasco could force its offer on reluctant shareholders.

"I think they are not doing a thing for the shareholders, and that threatening note — that's nasty," the widow said.

One reason she bought the stock at $5.50 was in expectation of dividends. None have been paid since 1967, when one cent a share was distributed.

In 1966 a total of 10 cents was paid, a year in which Growers' common stock declined further from its highs of $5.75 (A) and $5.87 (B) in 1965, and from $6⅛ and $6.25, respectively, in 1964.

The previous year had seen the stock split four-for-one, prior to which its range had been $20⅛ — $16 (A) and $20-$16¼ (B). It settled at $6⅛-5 (A) and $6-$4.90 (B) after the division.

Hesketh feels the stock is worth at least four times, perhaps five times, what Imasco is offering, considering past performance and future potential.

STOP TAKEOVER

He said if a group of minority shareholders get together they can prevent the takeover.

According to the Companies Act, Imasco would need stock tenders from at least 90 per cent of the minority shareholders before it can claim the remaining shares outstanding.

By Oct. 5, 1971, Imasco had acquired 21,721 A shares and 757,267 B shares in Growers' Wine, leaving a total 441,956 in the hands of the public.

To enforce its takeover, Imasco would need consent of shareholders representing at least 397,760 A and B shares.

Value of the offer is $1.68 million.

Until this year Imaco's interest in Growers' had reached only 56 per cent, but on Oct. 5, 11,831 A shares and 83,775 B shares were bought at prices between $2.50 and $3, raising the conglomerate's holding to 64 per cent.

Growers' started as a local company in 1924, surviving various economic cycles up to the post-war period during which potential seemed strong.

In 1964 Imperial Tobacco arranged for substantial investment in Growers', along with the Welland Winery Ltd., later Beau Chatel Wines Ltd., which in January of last year was sold to Andre's Wines (Canada) Ltd.

Imperial in 1969 merged Growers' operations with the parent company, and interest in the stock was added to. Growers' last two presidents have been nominees of the parent firm.

Hesketh said he had not attended recent annual meetings of Growers' and had had difficulty getting information about the firm.

DIFFICULTIES

"It's no good going to the meetings," he said, explaining that Imperial Tobacco had control, set policy and installed its "own staff" at the winery.

He said Logana Farms had been sold by Growers', as well as winery property in Saanich. "The company never gives you this information. They never tell you a damn thing," Hesketh said.

He estimated the 85-acre farm would have brought nearly $500,000 at today's prices.

The widowed stockholder said all class B shareholders had been waiting for dividends, while the company had been ploughing profits back into capital improvements.

They had accepted the explanation that increased winemaking capacity would improve the profit potential and bring closer the day dividends could be restored.

Now that the company appears to be nearing that position, the shareholders are to be denied the benefits, she said, even though it was "their money" the company used to expand.

"They are going to make money, and they are sloughing this off on the shareholders. I don't think it's clean . . . It's high-handed stuff," she said.

'Just Like Jewelry Shop After Blast'

TORONTO (CP) — The Ontario Securities Commission has ordered an extension of its cease-trading ban on shares of Stanford Mines Ltd. following a one-day hearing during which one witness said a discovery on the company's property looked "just like a jewelry shop when the rock was blasted away."

The original cease-trading order was issued Nov. 4. The OSC said the ban will remain until a proper prospectus is filed and accepted.

Prospector John Hamilton, a director of Stanford, told a commission hearing Wednesday that a second blast at the property exposed "solid metal on the face of the rock."

The stock traded over-the-counter at 35 cents to 60 cents prior to the trading ban.

business

AB KENT – EDITOR

Dom. Stores

Dominion Stores Ltd., which inaugurated a food price discount policy in November 1970, reports higher sales and profits for the six months ending Sept. 18, compared to the same period last year, but lower profit for each dollar of sales.

Sales for the half year were $451.9 million, up 34 per cent from the corresponding period in 1970.

Profit was $3.85 million (47 cents a share) compared with $3.7 million (46 cents). Earnings per dollar of sales were .85 of a cent against 1.1 cents a year earlier.

Offering

A $50 million offering of bonds by Distillers Corp. Seagrams Ltd. is expected to go to market within a few days, the first such offering by the company in Canada.

Previous debt financing has been carried out by one of the company's U.S. subsidiaries.

No terms or price have been suggested.

Ranger

Ranger Oil (Canada) Ltd. earned $696,000 (18 cents a share) during the nine months ended Sept. 30, compared with $279,000 (9 cents) a year earlier.

The increase was due mostly to higher sales of crude oil and natural gas, the company said.

BP

BP Oil and Gas Ltd. increased net income during the first nine months this year to $5.8 million from $4 million during the first three-quarters of 1970.

The earnings were equivalent to 21.3 cents a share compared with 17.1 cents.

Gross income was up 12 per cent to $17.26 million.

Production of crude oil and natural gas liquids rose 3 per cent while daily sales of natural gas were up 13 per cent.

Beaverbrook

Beaverbrook Newspapers, publisher of two London dailies, reports profits this year decline 47 per cent.

But directors maintained the normal dividend of 14 per cent (8.75 cents) a share.

Beaverbrook management blamed strikes, including the protracted postal strike early this year, for slashed profits.

The company publishes the morning Daily Express and the Evening Standard. It showed a pre-tax profit of $2.16 million compared with $4.12 million last year.

Dominion Bridge

Performance of its U.S. subsidiary is credited for a 22 per cent gain in revenue and 29 per cent profit improvement for Dominion Bridge Co. Ltd. in the three quarters to Sept. 30.

Revenue, including results of the wholly-owned Varco-Pruden division, amounted to $139 million (114 million) and earnings were $4.6 million ($3.59 million) counting investment profit.

Share earnings were a total $1.77 compared with $1.39.

Total business booked in the period was up about 8 per cent and volume on hand is worth $167 million.

TWA

Trans World Airlines, which a year ago seemed on the verge of bankruptcy, earned a net profit for the first 10 months of 1971 of $7.8 million, compared with a $32.8 million loss for the period last year.

The interim report was buoyed by a $3.8 million preliminary net profit for October, an improvement of $16 million over net loss of $12.1 million in October, 1970.

At this time last year, TWA was on its way to posting a $63.5 million loss for 1970. The line meanwhile carried out $30 million in cost reductions.

Chemcell

The company name of Chemcell Ltd., and its fibre-marketing subsidiary CEL-CIL Fibres Ltd., will revert to Celanese in January.

The new name will be Celanese Canada Ltd., similar to the name first used by the company in its Canadian operations back in the 1920s, Canadian Celanese Ltd.

Chemcell, a subsidiary of the U.S. Celanese Corp., said that since it has changed its marketing procedures, it felt the name change would be appropriate.

Bovis

Bovis Ltd., parent company of Toronto-based Bovis Corp. Ltd., is offering its shares in exchange for all the common shares of Page-Johnson Builders Ltd., a large U.K. house construction firm.

Bovis Ltd., of London, also has bought for shares and loan stock Twentieth Century Banking Corp. Ltd. in a $15.6 million deal to provide Bovis with a mortgage and property financing vehicle.

Can. Utilities

Canadian Utilities Ltd. reports net earnings of $3.96 million for the nine months ended Sept. 30 compared with $2.89 million in the corresponding 1970 period.

Earnings were equivalent to $2.99 a share on 1,182,274 common shares outstanding compared with $2.79 on 886,706 shares in the period last year.

Revenue from sales of electric energy in the nine-month period increased to $18.6 million, a gain of $1.94 million (12 per cent).

A shareholders' meeting Dec. 20 will consider a plan to make Canadian Utilities a holding company with electric and natural gas operating subsidiaries. It would transfer electric properties to a subsidiary and acquire three utility firms now are subsidiaries of International Utilities Corp.

Weidman

J. M. Schneider Ltd. of Kitchener, has agreed to acquire a controlling interest in Weidman Bros. Ltd., Winnipeg, on undisclosed terms.

Weidman is a distributor of a wide range of food products with annual sales topping $10 million. Schneider, a food processor, has sales of $80 million a year.

AMC

American Motors Corp. reports net profit of $10.2 million for the fiscal year ended Sept. 3.

The profit, equal to 40 cents a share, was the firm's biggest since 1964 and came after a loss of $56.2 million, or $2.28 a share, in fiscal 1970.

Calgary Stocks

WEDNESDAY

Stock	Sales	High	Low	Close	Net Ch'ge
INDUSTRIALS					
Amfamtd	300	70	70	70	
Edm Spdwy	3400	40	40	40	—5
Turbo	1104	96	93	96	+1
OILS					
Asmr Eagle	3000	87	85	85	
Barons	1300	4	4		—1
Brett	1000	34	34	34	—1
Brett	1000	34	34	34	—1
Bash Ledue	2500	3	3	3	—2
Inqua	500	35	35	35	
New York	1250	58	58	58	—2
Nitracall	3000	35	30	30	—5
Petromine	1000	22	22	22	+3
West Warnr	2000	25	25	25	
MINES					
Alt Gypsm	10000	18	17	17	—3
Calcorp	1000	14	14	14	—1
Flin Flon	3000	28	28	28	

London Metals

WEDNESDAY

In pounds sterling per metric ton.

	Close	Prev. Close
Copper—Wire Bars		
Spot	403	403.50	401.50	402.50
Fwd	410.50	411	409	409.50
Sales 3,750 tons.		
Tin—		
Spot	1412	1418	1412	1414
Fwd	1414	1418	1416	1417
Sales 960 tons.		
Lead—		
Spot	88	88.25	87.75	88
Fwd	90.25	90.50	89.75	90
Sales 1,575 tons.		
Zinc—		
Spot	137	137.25	135.25	135.50
Fwd	136.50	136.75	135.50	134
Sales 4,125 tons.		

$ EXCHANGE

VICTORIA — Purchase of U.S. funds in terms of Canadian dollar was quoted by Royal Bank at par for cheques, 99⅞ for cash. 99⅞ for silver. Selling rates were 1.01¼ for cheques and 1.01⅛ for cash.

NOON PRICES

MONTREAL (CP)—U.S. dollar in terms of Canadian funds unchanged at $1.00 11/32. Pound sterling unchanged of $2.50¼.

NEW YORK (CP)—Canadian dollar down 1/32 at 99 21/32 in terms of U.S. funds. Pound sterling down 1/16 at $2.49 11/32.

BLOCK BROS. REALTY LTD.
Our New Office
OPENS SATURDAY NOVEMBER 20th
COLWOOD

BOULTBEE, SWEET REALTY LIMITED
is pleased to announce that
MR. IRA FREEDMAN
of their Hotel, Motel and Resorts Division has effected the sale of the
HOTEL DOUGLAS
We Extend Our Sincere Congratulations to Mr. and Mrs. William Myron — the New Owners

YOUR LAST CHANCE . . . ONLY 4 LEFT!
FOR SALE LARGE 725 sq. ft. ONE-BEDROOM STRATA SUITES OAK BAY
PRICES FROM $15,000
MONTHLY $25.35
Call 592-2407
Don Whyte or Alec Gower
OAK BAY PROPERTIES LTD.

LEASE DODGE POLARA FROM NATIONAL MOTORS 384-8174

W. A. (Gary) WILSON, M.D., C.R.C.P.(C)
Wishes to Announce Resumption of His Practice In Adolescent and Adult Psychiatry
STE. 225—1900 RICHMOND RD.
Telephone 382-8151 (by referral only)

NEED A MORTGAGE?
The Royal Bank *wants* to move you into the home of your dreams. If you need a mortgage your Royal Bank manager can get you a lower interest rate in most cases than you could find from any other major mortgage lender.
Royal Bank "first" mortgages on existing homes can be up to 75% of appraised value. And, in association with another company*, we can arrange a combined mortgage for up to 90%.
But most important, what we can save you on interest could mean a lot of money to you.
See the Royal Bank first.
ROYAL BANK — the helpful bank
*TanYor Ltd.

A Selection of CAREFULLY USED CARS

'65 CHEVROLET 'IMPALA'
One owner, immaculate 4-door hardtop. Air Conditioning, automatic, power steering, power brakes. Only 56,000 miles. $1495

'67 CORTINA 'GT'
Very attractive. $1395

'67 AUSTIN '1100'
Only 23,000 miles. $995

'67 BUICK 'LE SABRE'
Two-door hardtop with automatic, power steering, power brakes, and radio. Was priced at $1995, NOW REDUCED TO $1795

'67 CHRYSLER 'NEWPORT'
Very smart 2-door hardtop with automatic, power steering, power brakes, radio. $1895

'68 DODGE 'MONACO'
Sport 2-door hardtop with automatic, power steering, power brakes, and radio. $2095

'68 CHEVROLET 'BELAIR'
Good clean unit with automatic, power steering, and radio. $1895

'69 VOLKSWAGEN—
Like new. $1695

'69 CHRYSLER 'NEWPORT CUSTOM'
Truly an exceptional unit with air conditioning, automatic, power steering, power brakes, 6-way power seat, tinted glass. Only 26,000 miles. $3395

'70 ROVER '2000 TC'
A true sports sedan with heated rear window, ice alert, and radio. $3195

Take the Worry Out of Buying A Used Car By Buying It At
THREE POINT MOTORS
GOVERNMENT AT HILLSIDE
385-6737

HOST RENT-A-CAR
Low Weekend Rates
388-7874
WE PAY THE GAS

MARINE ENGINEERING AND PIPING DRAFTSMAN
Experienced in machinery and piping layout; heating and ventilating an asset.
HULL DRAFTSMAN
Experienced in all phases of hull design and working drawings.
Required by Vancouver design office. Write with resume and salary desired to:
Victoria Press, Box 496

HY'S OF CANADA LTD.
Common Stock Dividend No. 1
Notice is hereby given that a dividend of 10c per share has been declared on the Common Shares of the company, payable on December 15, 1971 to shareholders of record at the close of business November 26, 1971.
By Order of the Board,
D. S. ROSEBOURNE, Secretary
Vancouver, British Columbia
November 10, 1971

1971 VANGUARD CAMPER and TRAILER CLEARANCE SALE
BUY NOW AND SAVE!
A special factory purchase enables us to offer Brand New 1971 Vanguard Campers at $300 difference between drastically reduced '71 prices and increased 1972 prices.

BUY VANGUARD
Undisputed
★ Leader in Sales ★ Leader in Style ★ B.C. Built
★ Higher Resale and Trade-In Value
★ Every Sale Backed by our Complete Service Dept.
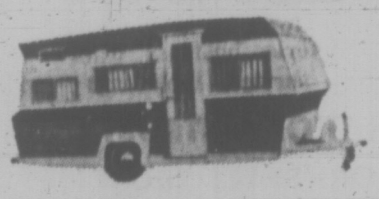
TRAILER PRICES SLASHED 4 ONLY 1971 VANGUARD TRAILERS TO CLEAR
SAVE UP TO $600
TRUCK CANOPIES
Don't get caught in the rain. We stock a complete range of canopies for ½ and ¾ ton trucks as well as small truck canopies.
CAMPER AND TRAILER PARTS
We stock all materials and components needed to build your own camper or trailer as well as a complete line of accessories.
S. J. PEDEN LTD.
Your Vanguard Dealer
2855 QUESNEL 386-3464
One Block East of Douglas, Between Market and Topaz
OPEN SIX DAYS 8 a.m. - 5 p.m.

John Churchill, 1st Duke of Marlborough (1650-1722) had the uncanny ability of appearing before his adversaries a day earlier than expected. Marlborough's skill on the battlefield was only exceeded by the adroitness, candor and success of his diplomacy.
His continual accuracy in evaluating the connection between "cause and effect" is still admired today.
The Research Department of Richardson Securities of Canada is vitally concerned with the pivotal investment issues of "cause and effect." Our research analysts carefully examine and evaluate potential investment opportunities for our clients. This information is then forwarded through our instant communication system to Richardson Securities representatives in North America, Europe and the Far East.
Marlborough made his military and diplomatic decisions in the light of the latest and most precise available information. We feel that investment decisions should be made with no less care and deliberation.
Isn't that what you want from the people through whom you invest.
RICHARDSON SECURITIES OF CANADA
AFFILIATE OF
JAMES RICHARDSON & SONS, LIMITED
ESTABLISHED 1857
OFFICES IN 33 CITIES ACROSS CANADA
NEW YORK, CHICAGO, LONDON, FRANKFURT, HONG KONG
STOCKS — BONDS — MUTUAL FUNDS — COMMODITY FUTURES
1080 DOUGLAS STREET, VICTORIA, 385-1421

'70s PROFIT PICTURE IMPROVING—BELL

TORONTO (CP) — Robert Scrivener, president of Bell Canada, said Bell expects a better profit growth in the 1970s than it had in the last decade, but the government must play its part.

Scrivener told the Toronto Society of Financial Analysts he hopes government policy will be aimed at stimulating the telecommunications industry rather than hampering its growth.

But he said inflationary pressures are a major problem and he forecast there will be increased government emphasis on controlling the "cost side of the economy."

He said that for Bell—but not necessarily for its affiliates—about 50 per cent of capital requirements will be raised through internal resources, with the balance obtained about equally through debt and equity financing.

Scrivener said the utility has a $450 million debt maturing in the 1970s at an average interest rate of about five per cent, adding that this will be replaced by other debt financing "but probably at more than five per cent interest cost."

Columbia Expands

WILMINGTON, Del. (CP) — Columbia Gas System has announced the formation of a Canadian subsidiary, to be based in Calgary and known as Columbia Gas Development of Canada Ltd.

The new company will assume responsibility for Columbia programs in Canada, including its exploration projects through Dome Petroleum and Panarctic Oils Ltd., and its participation in the Gas Arctic Systems Study Group.

Columbia said it has applied for listing of its common shares on the Toronto Stock Exchange.

MUTUAL FUNDS, BONDS

WEDNESDAY

MUTUALS	Bid	Ask
Acro Fd	110	121
All Cdn Com	768	839
All Cdn Div	863	943
All Cdn Ven	339	370
Amer Gr	563	618
Andreae Eq	415	454
Assoc Inv	494	499
Canada Gr	511	562
Canagex	835	924
Cdn Ga En	1255	1379
Cdn Inv Fd	434	476
Cdn Sec Gr	425	467
CSA Gold	422	468
Cdn Trust'd	494	542
CSM Japan	740	813
Capital Gr	844	917
Coll Mut	551	605
Com Intl	1222	1343
Com Intl Lv	306	336
Com Vent	543	619
Corp Inv	506	553
Corp Inv SF	458	501
Dom Comp	496	539
Dom Div	308	334
Drevfus	1129	1237
Eaton Viking	470	
Entarea Inv	549	600
Exec Fd Cda	544	596
Exec Inv Intl	291	
Fraser Gr	257	282
Gis Comp	857	942
Gis Income	313	344
Growth Eq	575	631
Guard Gr	782	
Harvard	611	670
Indust Gr	534	587
Inv Gr	1008	1103
Inv Intl	674	737
Inv Jap	484	530
Inv Mut	498	545
Maritime Eq	282	313
Mu Accum	490	539
Mut Bond	1032	1134
Mut Growth	461	507
Mut Income	446	91
Natrusco	1245	1303
Natural Res	613	670
NW Equity	597	656
NW Financ	417	458
NW Growth	509	559
Pac Comp	619	619
Pac Div	503	503
Pac US	441	441
Pension Mut	714	792
PH N Fd	1291	1317
Planned Res	372	409
Princ Gr	317	407
Prov Mut	631	690
Prov Stk	508	555
Regent Gr	813	893
Regent Vent	367	403
Royfund	515	536
Temp Gr	484	529
Timed Inv	592	
Un Accum	455	500
Un Horizon	260	286
Un Amer	209	230
Un Vent	362	398
Univ Sav Eq	673	742
INDUSTRIALS		
AGF Special	255	260
CPI Common	11	11½
Guard Gr pfd	7⅝	7⅝
Joll Jum cm	90	110
BONDS		
Government of Canada		
Do 4¼ 72	100.00	100.10
Do 6½ 73	103.30	
Do 8 74	109½	110¼
Do 7¼ 75	105¾	106¼
Do 7 77	106½	107
Do 8 78	109½	
Do 5½ 80	96¼	96¾
Do 4½ 83	86¼	86⅝
Do 5¾ 92	87½	89
CNR 4 81	82	84
CORPORATIONS		
Alcan 9¾ 91	107	
Algoma 8¾ 91	103½	104½
Bell 8 77	103½	104½
Do 8 92	101¼	101¾
Do 9⅝ 93	109	111
BC For 9¾ 92	104	106
BC Sug 9½ 87	106	108
BC Tele 5 82	81½	83½
Do 6¾ 89	89	91
Do 9⅛ 90	107	
Do 9⅝ 92	109	111
Comin 8½ 91	102½	
CPR 8⅛ 92	106	108
CPSL 9⅝ 90	104½	105½
Dofasco 9 91	106	108
Hud B 8¾ 91	103	105
Imasco 8½ 91	103½	104½
Impl O 8½ 89	108½	
Inco 9¼ 90	108	110
MacMill 8½ 91	103	104
Noran 9¼ 90	106	
NC Gs 9⅝ 91	106½	107½
Pa Cen 8½ 94	103	
Ryl Bk 7 91	101¼	101¾
Steel 9¼ 90	107	
TCP 9¾ 90	107	109
Wstcst 8 91	97¾	98¼
CONVERTIBLES		
Ackl'nds 7½ 88	80	82
Al Gas 7½ 90	120	124
Block B 6½ 88	81	87
Con Gs 5½ 89	95	97
Dynasty 7 82	68	73
PWA 7 82	97	102
Scurry 7¼ 88	86	88
TCP 5 89	85	87
Wstcst 5½ 88	89	90
Do 7½ 91	113	114
Wdwd 6¼ 89	114	119

DIVIDENDS

By The Canadian Press

Anthes Imperial Ltd., first pfd series B $1.37½; first pfd. series C $1.31¼, both Feb. 1, record Jan. 18.

Automotive Hardware Ltd., six cents Jan. 15, record Dec. 31.

Canadian Food Products Ltd., $1.37 Nov. 26, record Nov. 23.

Canadian Salt Co. Ltd., 16¼ cents Dec. 30, record Dec. 10.

Ford Motor Co. of Canada Ltd., 80 cents (plus extra of $1.00) Dec. 15, record Nov. 24.

Molson Industries Ltd., class A 18 cents; class B 18 cents, both Jan. 1, record Dec. 8.

Noranda Mines Ltd., 30 cents Dec. 15, record Nov. 23.

Pennington's Stores Ltd., 15 cents Dec. 31, record Nov. 30.

Quebec Telephone Ltd., common 21¼ cents; 4¾ per cent pfd. 1965 series 23¾ cents; 6.20 per cent pfd. series A 23¼ cents, all Jan. 1, record Dec. 3.

$600 Million Plan

TORONTO (CP) — Trans-Canada Pipe-Lines Ltd. of Toronto plans a three-year expansion program that will cost $600 million, chairman James W. Kerr told a service club.

He said that is equivalent to money spent on the company's cross-Canada natural gas pipeline system since 1958.

Kerr also said Trans-Canada has been studying for a year routes for a big pipeline system to carry gas from offshore finds on the eastern Atlantic seaboard.

Finds have been made on Sable Island by Mobile Oil Canada Ltd. of Calgary and it has been estimated that 20 per cent of Canada's potential reserve are in this area.

SUBURBAN
BODY & PAINT
FREE ESTIMATES
386-7712

INTERIM LISTINGS

WEDNESDAY

	Bid	Ask
Achrn	14	15
Akn M	8	10
Alfair	10½	15
Alvija	6	8
Aml Res	3	6
Am Mn	18	22
Amb Res	—	26
Anch M	—	29
Andx M	—	22
Ang Bom	75	80
Ang WSI	20	21
Anmar	5½	6½
Arcadia	10½	15
Athn M	10	—
Bab Intl	8	10
Bonet	10½	17
Bon Val	33	36
Borwy M	20	25
Brewstr	90	98
Buckey	36	40
Calix	4	4½
Calm In	—	10
Can Bas	13	15
Cardwl	17	—
Caroin	17	24
Centx	12	15
Celt Mn	20	22
Chapri	15	16½
Cinola	5	6
Citex	5	6
Clevel	4	5
Condor	13½	14
Conoc Sil	40	43
C Mac M	11	12
C Quen	6	10
Cosmic	8	—
Crem Slv	23	—
Darsi	7	9
David	28	31
Del Krk	5½	6
Dems Mn	8	10
Dictatr	26½	28
Donna	6	11
Dorfia	7	15
Dynam	3	8
Easy Rvr	39	40
Echo By	27	28
Emper	5	8
Eqt Res	13	16½
Extr Mn	55	59
Fairb	13	14
Falcn Ex	60	—
Fawn By	5½	7
Fed Mn	22	—
Gary Mn	7	—
Geogst	190	195
Gnt Met	10	15
Gibx TAn	30	33
Gin Copr	17	22
Gintyn	6	10
Gold Gat	7	9¼
Gld Rvr	35	39
Gramar	13	20
Grt Slv	4	10
Grn Eagl	30	33
Gulf Tifn	20	—
Han Gold	10	$800
Herz Ind	11	14
Hibern	13	14
Hi Lod	5	8
Hi Merc	10	20
Hi Valy	9	10
Hon Mn	26	30
Hub Mn	13	15
Hnt Bas	5	11
Ice Stn	20	—
Imp Mtl	28	30
Intl Spc	90	92
Jacp Cp	10	14
Junipr	14	15
Kelgn	6½	12
Kelvr	13	19
Kismt M	35	40
Kom Exp	6	16
Lathc Mn	8	12
Lew Rvr	10	18
Lor Exp	15	20
Low Val	6	8
Luck Str	10	—
Marix	22	25
Mavrck	15	28
Metr Mn	2½	9
Mol Mac	7	—
Mnrch	7	9
Moroco	15	25
Natl Lak	12½	25
Nisn Mn	200	305
Northa	—	10
Nor Isl	6½	8
Ortega	4	7
PN Oils	7	10
Panth M	10	18
Payet Rv	9	12
Payco	5	7
Radtn	475	485
Rackla	5	12
Rayor	40	46
Reco	8	11
Red Mtl	5	11
Richw	180	200
Rimroc	45	49
Rob Mn	—	79
Roc Mn	16	21
Rok Mn	42	45
Sam Mn	4½	5
Sn Jacint	5	6
Shasta	50	55
Sheba	16	25
Shaw Mn	20	—
Sher Lee	7	10
Sier Em	100	175
Silmnc	—	25
Slvcup	6	—
Slv Spr	59	60
Solm Dv	25½	32
Spa Mn	3½	5
Spect	6	9
Specultr	42	49
Spenho	4½	5
Stelko	13	14
Sunris	15	15½
Swm Lak	10	15
Tanly	3½	8
Teknol	36	37½
Topl Cri	7	16
Try Slv	6½	10
Tye Lak	14	17
Unv Pat	12	—
Unvx Mn	—	35
Vargs	50	55
Vasflod	3	5
Victr Mn	9	10
Wavc Dv	35	45
W Stnd	8	10
Whipsw	10	18
Whi Rvr	11	17
Whitsl	—	18
Yreka M	17	25

EARNINGS

By The Canadian Press

Fleet Manufacturing Ltd., three months ended Sept. 30: 1971, $21,383, one cent a share; 1970, $104,793, five cents.

Grafton Group Ltd., nine months ended Oct. 31: 1971, $1,067,015, 57 cents a share; 1970, $703,217, 38 cents.

Kelly, Douglas and Co. Ltd., nine months ended Sept. 30: 1971, $1,559,000, 59 cents a share; 1970, $1,281,000, 48 cents.

MEPC Canadian Properties Ltd., year ended Sept. 30: 1971, $1,557,000, 30.9 cents a share; 1970, $1,169,000, 27.1 cents.

MTS International Services Ltd., six months ended July 31: 1971, $115,917, 10.8 cents a share; 1970, figures unavailable.

Magna Electronics Corp. Ltd., year ended July

Magna Electronics Corp. Ltd., year ended July 31: 1971, $42,763, six cents a share; 1970, $328,959, 64 cents.

Metropolitan Trust Co., nine months ended Sept. 30: 1971, $566,000, $1.45 a share; 1970, $306,000, 80 cents.

North Canadain Oils Ltd., nine months ended Sept. 30: 1971, $1,274,000, 20.6 cents a share; 1970, $1,161,000, 19 cents.

AMPEX
CORONA STEREO
TAPE CENTRES
2340 Douglas 388-5311

Mrs. S. Garbett of 92 Howe Street, Victoria is the lucky winner of the Downtown Victoria Association Prize of the Month contest for the month of October. Mrs. Garbett is being given the 10-inch Fleetwood television set by Murray Scott the Fleetwood representative for Vancouver Island.

wifesavers

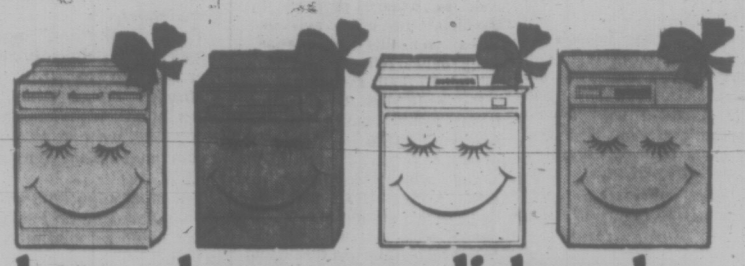

have a happy new dishwasher

An automatic dishwasher can save your wife from the hand-wrecking, time-consuming job of washing thousands of dishes a year. And it can wash them hygienically clean in water too hot for her hands. The holidays are coming. See your appliance dealer for a wifesaver.

B.C. HYDRO

BUTLER BROTHERS
1720 Douglas
383-6911

MAIS
1821 Cook St.
385-2435

MACDONALD'S FURNITURE
1120 Broad
383-1171

CONTINENTAL HOME SUPPLY
851 Johnson
386-2458

STANDARD FURNITURE
737 Yates
382-5111

C. TAYLER HOME APPLIANCES
707 Johnson
383-3281

TRADERS
715 Finlayson
388-6264

NEWSPAPER ADVERTISING SELLS THE MOST

At a price like this you've got a lot going for you.

In the first place when you plunk down your money you expect to get value for it. Right? Right! Meet Dodge Colt...*our* super baby. Colt offers not only value but a comfortable ride and great handling... when you think about it that's quite a lot.

Colt Standard Equipment
• 4-speed, floor mounted, fully synchronized transmission. • 4-cylinder, mini-hemi engine. • Big front disc brakes for quick stops. • Front bucket seats. • Adjustable steering column. • Flow through ventilation. • Dual headlights. • Inside hood release. • A trunk lid that works as a radio antenna.

$2286*

You can see why we call Dodge Colt our super baby. Available in coupe, hardtop, sedan and wagon at Dodge dealers listed below.

New DODGE COLT... our super baby.

*Manufacturer's suggested retail price for base 2-door coupe, not including distribution and delivery, preparation and conditioning charges, license, gas and Provincial Sales Tax.

Dodge CHRYSLER

In Metropolitan Victoria see:
NATIONAL CHRYSLER DODGE
819 Yates Street 384-8174

NOW WIN 2 WAYS!
DOWNTOWN VICTORIA
NOVEMBER
PRIZE OF THE MONTH
PERFECT FOR THE HOLIDAYS

★ POLAROID Model 420 "Picture in a Minute"
★ FOCUS FLASH
★ CARRYING CASE "Slim Line"
★ 1 COLORPACK FILM
★ 1 BLACK and WHITE FILM
★ 8 HI-POWER FLASH BULBS

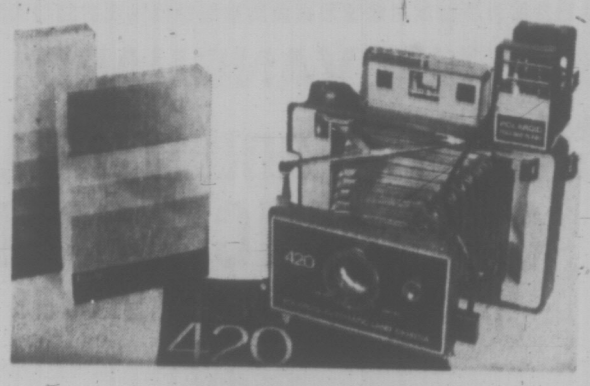

NOVEMBER 1971 — THERE'S MORE FOR YOU DOWNTOWN — Deposit Entry Form
NAME
ADDRESS
PHONE
STORE NAME

CONTEST NOW OPEN TO ALL DOWNTOWN SHOPPERS
IT'S EASY
Cash your FAMILY ALLOWANCE or OLD AGE PENSION CHEQUE and deposit the entry form at any downtown Victoria business offering this service, including:
NATIONAL TRUST
YORKSHIRE TRUST
CANADA TRUST
ROYAL TRUST
CANADA PERMANENT

CONTEST CLOSES DECEMBER 6, 1971

AND REMEMBER TO ALWAYS SHOP AT THE STORE WITH THE ON THE DOOR

and ask for free parking

PLUS
Cut out and deposit this entry form at any participating downtown Victoria business with the on the door.

Trains Still Losing

By CHRISTOPHER LYDON

WASHINGTON (NYT) — After five months of Amtrak management, U.S. passenger trains are cleaner, more gracious and more consistently on time than they have been in a decade.

They are scarcer the they have ever been since the American Civil War, and they are still losing money. But they are no longer vanishing, and in some areas they may even be coming back.

A ride on the Amtrak railroad, however, is more nearly an exercise in first-rate nostalgia — a little like Broadway's revival of No, No, Nanette — than a glimpse of a vital popular transportation for a new decade.

UNIQUE RANGE

Linen tableclothes are back and there are fresh-cut flowers in at least half the dining cars. At many stations round the country redcaps are scarcer than the steam engines and you carry your bag to the train, but the service on board is attentive. The trains offer a unique range of spectacles — from the Rocky Mountains to the backyards of Chicago's South Side slums.

Yet, after years of technological stagnation, train travel, including its many charms, seems rooted in the nation's past. Restoration by Amtrak, as the quasi-governmental National Railroad Passenger Corporation is known, has made old embers glow again, but the longer future of passenger trains is still thought to be in doubt.

Trains have been fuller under Amtrak, particularly during the summer vaction months, but a large part of the reason is that there are fewer trains a day now from New York to Chicago in place of the six that the Penn Central operated until Amtrak took over last May.

From Chicago to the West Coast there are 17 trains a week in place of 55 before Amtrak. Amtrak's over-all total of about 185 trains a day is only half the number that private railroads were still operating last April.

DOWNWARD TREND

Amtrak has not released any total figures on passenger volume, but it is clear that the attraction of improved service has not offset contractions of schedules, and total passenger traffic continues downward as it has since the end of the 1940s.

Passenger trains also appear to be losing money at a faster clip than they ever have. Amtrak was originally endowed with about $200 million worth of equipment, $100 million worth of government loan guarantees for capital improvements and a $40 million grant that was supposed to be a once-only subsidy.

But revenues have not come close to covering costs, and Amtrak spokesmen are now quietly warrning U.S. Congress that the corporation needs a $260 million operating subsidy over the next two years.

Nonetheless, for vacationers and other determined train riders, and conspicuously for the long demoralized train crews, Amtrak is at least a floor under further declines and in most cases something more hopeful.

Co-ordinated management of what were once independent train operations has not yet produced the unified ticketing and reservations system that was promised. But it has delivered practical benefits, among them a sensible flexibility about late trains and their connecting passengers.

the Bay

See renowned
FLORAL DESIGNER
John Neville
at work in the Bay decorative florals, third

FRIDAY 11 a.m. to 1 p.m., 3 to 5 p.m., 7 to 9 p.m.
SATURDAY 10 a.m. to noon, 1:30 p.m. to 3:30 p.m.

the Bay

VALUES IN CAMERAS AND ACCESSORIES

each **79.99**

SUPER 8 ZOOM MOVIE CAMERA—has power zoom with 3 to 1 ratio. Features through the lens meter and viewing. f 1.8 lens. Built in Road grip.

METZ 180 ELECTRONIC FLASH—New lightweight compact flash unit correct colour balance. Chargeable unit operates on AC current. Approx. 40 flashes per full charge, each, **36.99**

BASIC DUAL 8 MOVIE EDITOR—Large screen for viewing and editing all your home movies. 400 reel capacity. each, **19.99**

KODAK SMILE SAVER KIT—Kodak Instamatic Camera outfit includes camera, carrying case, colour film, 3 magicubes for flash, and photo album. Boxed for gift giving, each, **22.95**

PHOTO ALBUMS
Magic page albums. Keeps your snaps clean under these plastic pages, each, **2.99** to **10.99**
BONUS—4 extra refill pages with each album.

SLIDE SORTER — Ideal for editing all your holiday slides. Holds 40 slides—folds away for easy storage, each, **6.99**

SLIDE FILE—Slide storage file—300 capacity all metal construction. each, **3.49**

HANIMEX CD's LITE METER—Battery operated lite meter. Easy to operate with one hand. Includes case and battery, each, **10.99**

each **59.99**

ZENIT B & LITE METER—Single lens reflex 35mm camera with f.2 lens. Shutter speeds to 1/500 sec. Completely interchangeable lens with all Pentax type fitting. Includes lite meter for more accurate snaps and slides. Also includes carrying case and strap.

PROJECTOR TABLE—Sturdy 4 leg projector table with electrical outlet on side for movies or slide projector. Folds away for easy storing. each, **10.99**

AUTOMATIC LENS FOR REFLEX CAMERA—Panagor automatic lens 135mm and 20mm fits most Pentax fittings, 135MM each, **59.99**
200MM each, **69.99**

ARGUS COSINA SUPER 8 MOVIE CAMERA—One of the top rated cameras on the market. Features—2-speed operation, through the lens meter. F 1.8 lens, power zoom. Zooms from 1 to 6. Fold away pistol grip. each, **139.99**

SAVE ½ ON ALL POLAROID STOCK
320 model, was 59.95, Now, **30.00**
340 model, was 169.99 Now, **85.00**
350 model, was 184.99, Now, **92.50**
360 model, was 219.99, Now, **110.00**
Many more accessories all ½ price.
Limited quantities, please shop early!

FUJICHROME SLIDE FILM—Excellent colour reproduction for indoors and outdoors 126 and 35mm — 20 exposures. Includes processing, each, **2.59**

Cameras, Victoria, main

THE CLASSICS IN 12" LONG PLAY STEREO RECORDS

Relaxing music at relaxing prices . . .
Included are many of your favourites

Only, each **2.49**

BEETHOVEN
CHOPIN
MOZART
TCHAIKOWSKY
WAGNER
BACH
FRITZ WUNDERLICH
RED ARMY ENSEMBLE
STRAUSS

Only, each **2.89**

PAGANINI
HAYDN
MUSIC for DUO GUITAR
ELECTRONIC MUSIC
LISZT
NIELSEN
BAROQUE & CLASSICAL TRUMPET
VIVALDI
BACH
BARTOK

And Many More

Records, Victoria, main

DAILY STORE HOURS: 9:30 A.M. 'TIL 6 P.M.
THURSDAY AND FRIDAY 'TIL 9:30 P.M. DIAL 385-1311

YOU COULD WIN A CARIBBEAN CRUISE FOR TWO ABOARD THE P&O LINER "ORIANA"

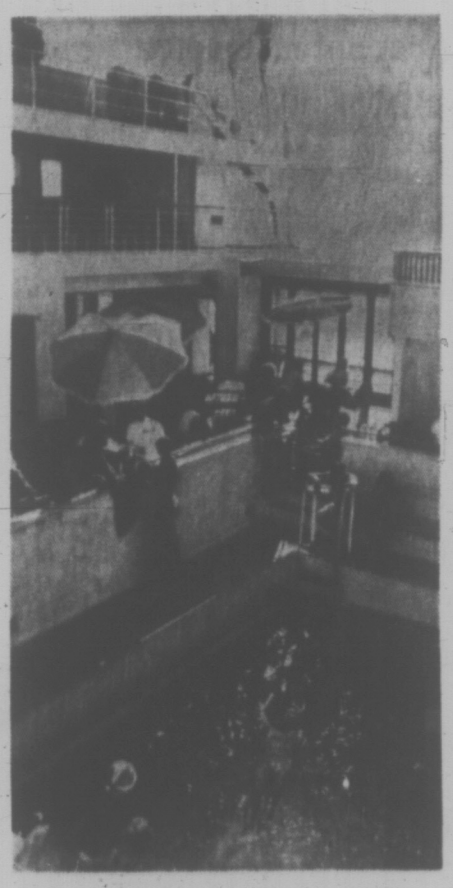

One Bay customer will win this 27-day fun-filled P&O Caribbean cruise . . . it could be you!

Get your entry form with contest rules now at any cash desk in the Bay, Victoria, between November 19th and December 29th, 1971, and deposit it in the Caribean Cruise box on the second floor next to the escalator. Upon answering a skill - testing question, the winner will receive a first-class ticket for two for a fabulous fun and sunshine filled cruise aboard the P & O liner "S.S. Oriana."

The luxury liner Oriana will take you to these ports-of-call

San Francisco, Los Angeles, Puerto Vallarta, Balboa, Cristobal, Caracas, St. Thomas, Barbados, Curacao, Acapulco.

Get your entry form now at the Bay, Victoria.

All entries subject to contest rules on entry form.

Pat Feeney, Ambassadress for P&O Lines, will commentate a fashion show

"FESTIVE FASHION FOR CRUISE WEAR"

Friday, 2:30 and 7:30 p.m. and Saturday at 2:30 p.m. on the Bay fashion aisle, 2nd

— See the old fashioned costumes worn 100 years ago on cruise ships.
— Pick up the famous P&O Curry Recipe
— Lucky draws at all shows for P&O Deck Bags and Ice Buckets.

P&O

Hudson's Bay Company

the Bay

RELAX WE HAVE RECLINERS HERE IN EVERY PRICE RANGE ENDORSED: FOR VALUE

Hudson's Bay Company

value through savings made possible by Company-wide volume buying.

value represented by the newest in fashion and design.

value backed by the Bay's guarantee of complete satisfaction.

From the luxurious Cat Napper, to a model with heater-vibrator, to a very-good-for-the-money economy model . . . they're all here and all priced to give you exceptional value. So, use your Bay Credit Account and solve one big problem on your gift list right now.

W1 THE SUMPTUOUS 'CAT NAPPER' with its contemporary black vinyl upholstery and diamond button back has Restonair loose seat cushion and a well padded half-diamond pattern footrest, roll arms. Well built by Ideal with hardwood frame, three position action.

ONLY $149

W2 3-WAY RECLINER WITH HEATING PAD AND VIBRATOR really helps soothe and relax tired aching muscles. The controls are handily placed on the right hand side. Diamond button back. Expanded vinyl in chestnut, black, gold, or avocado.

ONLY $129

W3 THE ROCKER-RECLINER for your favourite story teller. 3-position recliner and smooth rocking action. The tight seat is trimmed with piping, the back is buttoned in a diamond design. By Ideal with hardwood frame and hard wearing expanded vinyl in black or chestnut colours.

ONLY $109

W4 3-WAY RECLINER by Ideal with lasting mechanism, sturdy hardwood frame, and expanded vinyl upholstery over the footrest, roll arms, tight seat, and diamond button back. In black or gold.

ONLY $99

W5 3-WAY RECLINER comfort and good looks at a surprisingly low price. This modern design features tight seat cushion, padded footrest, flat arms and button back. The expanded vinyl upholstery comes in a fine colour selection - black, chestnut, gold, or avocado.

ONLY $79

Furniture, DOWNTOWN, LOUGHEED, RICHMOND, VICTORIA, PRINCE GEORGE, KAMLOOPS

If you don't have a **BAY ACCOUNT CARD** phone the Credit Office, 385-1311 . . . we'll have it ready for you when you come in.

Use it for monthly charge or for easy monthly payments.

Hudson's Bay Company

FREE PARKING

DAILY STORE HOURS 9:30 A.M. 'TIL 6 P.M.
THURSDAY AND FRIDAY 'TIL 9:30 P.M.

DIAL 385-1311

THERE'S MORE FOR YOU DOWNTOWN

the Bay

RACE AHEAD ON "TOP RIDER" TEN SPEED

X13 Out front in performance for the money, the Top Rider has most wanted features like the drop-type taped handlebars, centre-pull brakes, deluxe padded racing saddle, and mini aluminum fenders. Lightweight 23" frame and 27" wheels; green or gold colour. Men's model only.

ONLY

84.99

X14 BICYCLE SPEEDOMETER registers speeds up to 60 mph. With odometer. Fits on handlebar. For 10-speed bikes with 27" wheels. Only **5.99**

X15 GENERATOR LIGHT SET. Durable, weatherproof all metal. One-piece unit fits all ten-speed and hi-rise bicycles. Only **3.99**

X16 RAT TRAP CARRIER for ten-speed bicycles, is all metal, fits on rear of bike. Sturdy enough to carry books, heavier parcels. Only **2.99**

DOWNTOWN, LOUGHEED, RICHMOND, VICTORIA, KAMLOOPS

Hudson's Bay Company

BRING THE ACTION UP CLOSER WITH BUSHNELL BINOCULARS

X10 **SPORTVIEW 7x35** is an all-purpose type, lightweight and compact, with full coated lenses for excellent light transmission. Good choice for spectator sports. Complete with carrying case. Grey Cup Special!

ONLY

29.99

X11 SPORTVIEW 7x50 gives you more light gathering ability, still reasonably priced. With case. Only **26.99**

X12 CUSTOM COMPACT 6x15 model is small and convenient to carry in pocket or purse, or around your neck, for quick viewing. Top quality optics for stadium or general purpose. With soft leather case. Only **49.99**

SPORTVIEW 7x35 is a good general all-purpose binocular. Complete with case. Only **22.99**
NOT SHOWN

DOWNTOWN, LOUGHEED, RICHMOND, VICTORIA, KAMLOOPS

DEPEND ON GOODYEAR QUALITY WINTER TIRES

Goodyear's Economy Winter Tire Each **19.95**

6.50-13 BLACKWALL
SURE GRIP IV
4-PLY NYLON
Free Installation

Dependable value for tough winter driving. Check these features:

- Rugged, husky tread . . . 260 rugged cleats to bite deep . . . 3728 gripping edges for faster, safer stops.
- Four full plies of triple-tempered nylon cord in the tire body for extra strength.
- Extra tough Tufsyn rubber for extra seasons of safe winter driving.
- Goodyear's no-limit guarantee is honoured by Goodyear stores and dealers throughout North America.

Low Prices on Other Sizes, Too!

Size	Blackwall	Size	Blackwall
5.50-12	**$19.95**	F.78-14	**$23.95**
6.50-13	**19.95**	G.78-14	**23.95**
7.00-13	**21.95**	C.78-15	**22.95**
5.60-15	**20.95**	E.78-15	**22.95**
—	—	F.78-15	**24.95**
—	—	G.78-15	**24.95**

Auto Accessories, Victoria, downstairs

PLAY BACK GOOD TIMES WITH SONY CASSETTE RECORDER

Parties, special occasions, your favourite music . . . all recorded to hear again on Sony 2-track monaural cassette tapes! So easy with this pushbutton operated recorder; it's lightweight (3lbs. 3oz.), ready to go anywhere. Remote control microphone with start/stop switch; built-in adapter for switching from battery to household current. Comes complete with one C-30 blank, "C" size batteries, earphone, microphone, AC cord, accessory and carrying cases, shoulder and hand straps.

DOWNTOWN, LOUGHEED, RICHMOND, VICTORIA, KAMLOOPS

ONLY

63.88

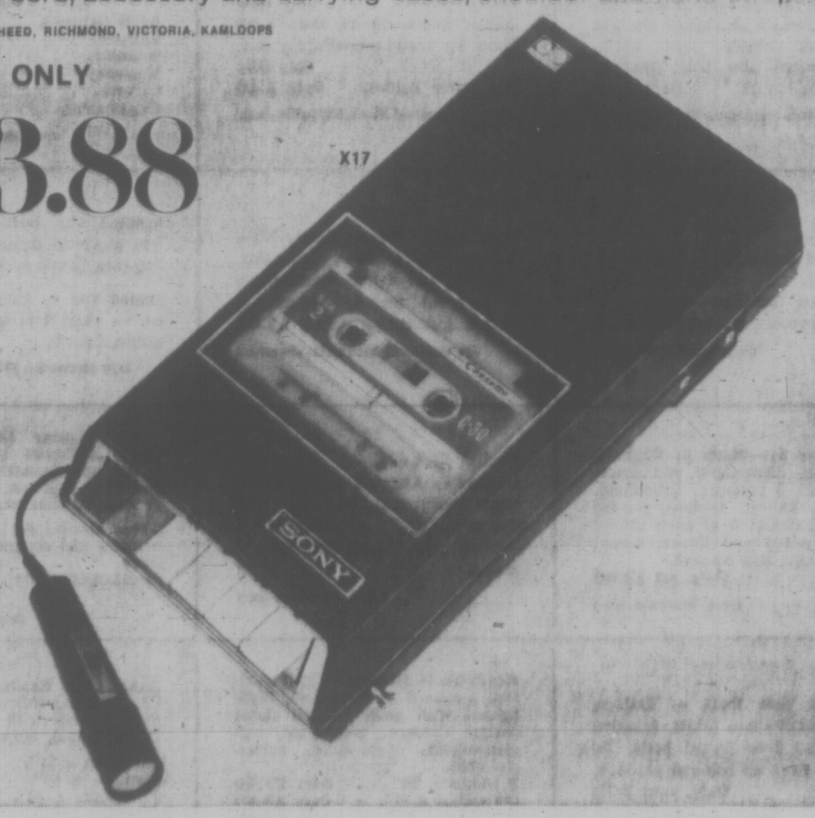

Use your Bay Account Card

DIAL **385-1311** DAILY STORE HOURS 9:30 A.M. 'TIL 6 P.M. THURSDAY AND FRIDAY 'TIL 9:30 P.M. FREE PARKING

THERE'S MORE FOR YOU DOWNTOWN

Downtown BONUS DAY

the Bay

FRIDAY 9:30 a.m. 'til 9:30 p.m.
SATURDAY 9:30 a.m. 'til 6 p.m.

at the Bay—2 big days to save on bonus values. Personal shopping only, please.

Hudson's Bay Company

FREE PARKING while shopping at the Bay

Ladies' Dresses — A good assortment of current Fall Dresses in the latest fabrics and colors. Sizes 10-20. **Save ⅓**
Dresses, VICTORIA, second

Save 40%. Sample Blouses — by Famous Maker — Long and short sleeves in prints and plains. Size 12 only — Personal Shopping Only. **Each only 5.39 to 9.99.**
Sportswear, VICTORIA, main

Acrylic Cardigans—Machine washable sweaters with button front in single and double breasted styles. Sizes S.M.L. Colours: natural navy and red in the group. **Only 6.99**
Sweaters, VICTORIA, second

Flare-Leg Pants — in Pinwale cord with button front, and patch pockets. Sizes 5-15 and assorted fall colours in the group. Save and stock up now on the wardrobe essential. **Only 7.99**
Sportswear, VICTORIA, second

Printed Robes — by Marjorie Hamilton come in two styles; Button front with mandarin or standup collar, raglan sleeves, or button front with Peter Pan collar set in sleeves. Easy care synthetics. Long length. **Only 12.99**
Duster length **Only 9.99**
Lingerie, VICTORIA, second

The Long Dress Look in Loungewear — It's the look for the holiday season. Two-piece look Blouse style top in solid shades with attached print skirt. Sizes S.M.L. **Only 17.99**
Lingerie, VICTORIA, second

Nylon Stretch Snuggies — in nylon stretch knit. Colours pink or white, one size fits S.M.L. **Only 1.99**
Lingerie, VICTORIA, second

Women's Slippers — Comfy fabric slippers by a well known maker. Come in slip-on style. Broken size range. Colours Plum, pink, blue, and gold. **Only 3.99**
Women's Shoes, VICTORIA, second

Women's Shoes — Good selection of fashion shoes for women, in leather and Patent. Broken size range. Colours — black and brown. **Only 9.99**
Women's Shoes, VICTORIA, second

Young Moderns Shoes — Casual and dressy styles for the young moderns in leather and patent. Broken size range, assorted colours. **Only 7.99**
Young Modern Shoes, VICTORIA, second

Fashion Boots — 12" high vinyl fashion boots with laminated jersey lining. Low walking heel. Broken sizes and assorted colours in the group. **Only 6.99**
Shoes, VICTORIA, second

Children's Shoes — Good selection of Girls' shoes. Ideal for school. Slip-on, straps and tie styles, in leather and patent. Colours black and brown, broken sizes in the group. **Only 4.99**
Children's Shoes, VICTORIA, second

Heathermate Skirt and Sweater Kits — Complete kit to knit your own sweater and sew matching heather tone skirts. Instructions and patterns included. **Only 4.89**
Art Needle Work, VICTORIA, second

RECONDITIONED SEWING MACHINES

Spartan straight sew portable	$18
Phillips straight sew portable	$25
Jones straight sew portable	$24
Vickers straight sew portable	$25
Piedmont straight sew portable	$35
Kenmore zig-zag portable	$59
Necchi straight sew portable	$38
Reynolds zig-zag portable	$47
Singer semi-automatic portable	$75
Home automatic portable	$78
Singer featherweight	$69
Imperial straight sew console — blond cabinet	$65
Piedmont automatic console	$129
Vickers console	$36
Piedmont zig-zag console	$85
Singer Console	$75
Straight sew console	$40

Sewing Machines, VICTORIA, main

India Printed Lanky Scarves — in 100% pure silk. Beautiful India prints on silk has made this the hottest selling scarf today. **Only 1.99**
Accessories, VICTORIA, main

Stretch Denim Pants — with flare leg and criss-cross white stitching legs, white contrast stitching down on back pocket. Colour — navy, sizes 29-36. **Only 11.99**
Sportswear, VICTORIA, main

Ladies' Acrylic Turtleneck Pullovers — long sleeves, easy-care washable, Colours navy, burgandy, tweeds. Sizes S.M.L. **Only 4.99**
Sportswear, VICTORIA, main

Imported European Kid Gloves — shorty noveltie styles, in lambskin. Sizes 6.2 to 7.2. In black, brown and red. **Only 6.99**
Gloves, VICTORIA, main

Lullabuys Dreamfoam Slippers — soft orlon pile, in mule style. Colours: pink, blue, beige and gold. Sizes S.M.L. **Only 2.99**
Accessories, VICTORIA, main

Little Girls' Corduroy Hot Pants—with matching long sleeve cotton knit shirts. Hot pants come with wide over the shoulder adjustable straps. Colours: rust, brown and deep purple. Excellent quality.
Sizes 4-6x. **Only 7.99**
Sizes 7-14. **Only 8.49**
Children's Wear, VICTORIA, third

Girls' Turtle Neck Tops—In cotton rib knit with long sleeves and ¼ zip front. Sizes 4-6x in white and orange. **Only 2.49**
Sizes 7-14 in navy, gold, orange and white. **Only 3.49**
Long Sleeve T-Shirt—brightly coloured. Sizes 4-6x. **Only, each 3.49**
Children's Wear, VICTORIA, third

Teen Shirts—in assorted stripes and plain colours. Broken sizes in the group. **Only 2.49**
Hi Shop, VICTORIA, second

Boys' Jackets—3 styles to choose from. Reversible zippered Windbreaker. Denim Bush Jackets and Denim Waistlength Battle Dress style. Colours: navy, green, brown and gold. Sizes 8-16 in the group. **Only 4.99**
Boys' Wear, VICTORIA, main

Boys' Long Sleeve Sport Shirts — a good assortment of colours and patterns in boys cotton mostly perma-press sport shirts. Sizes 8-16 in the group. **Only 2.49**
Boys' Wear, VICTORIA, main

Boys' Casual Pants—Mostly flares in cotton denims; some blue jeans. Assorted stripes and plain colours. Broken sizes in the group. **Only, each 2.99**
Boys' Wear, VICTORIA, main

Boys' Sports Coats and Suits — assorted materials, colours and styles, sizes 8-18. Dress him up for Christmas now and save. **Save 33%**
Boys' Wear, VICTORIA, main

Men's Sport Coats — assorted patterns and sizes and fabrics. **½ Price**
Men's Dress Casuals, VICTORIA, main

Men's Pants — lightweight fortrel and wool. Assorted colours and broken sizes in the group. **Only $10**
Men's Dress Casuals, VICTORIA, main

Men's Jackets — Assorted jackets and leathers. Assorted colours and broken sizes in the group. Prices from 9.99 to 59.50. **½ Price**
Men's Casuals, VICTORIA, main

Men's Wash and Wear Pants — Jean style with flare legs. Up to 36" waist. **Only $5**
Men's Casuals, VICTORIA, main

Men's Snow Boots—Leather uppers. Brown or black. Pile lined. Broken sizes. **Only 15.99**
Men's Shoes—Plain toe or toe cap, in black or brown oxford. Broken size range. **Only 14.99**
Men's Shoes, VICTORIA, main

Men's T-Shirts — Long sleeves, 4 button placket front with crew neck, in 100% combed cotton, machine washable. Shades of beige and navy. Sizes S.M.L. **Only 3.99**
Men's Casual Shirts, VICTORIA, main

Men's Dress Shirts — Permanent press 65% fortrel, 35% cotton. Long sleeves, double cuff. Colours: blue, gold, red, purple. Sizes 14½ to 17½ individual sleeve lengths. **Only 2.99**
Men's Dress Shirts, VICTORIA, main

Men's Sport Shirts—Long sleeves plain cuffs, in 65% polyester 35% polynosic permanent press. Shades of grey, blue, green, tan, red and gold with pin stripe styling. S.M.L. **Only 2.98**
Mens Shirts, VICTORIA, main

Men's Socks—Mid-calf length, 90% Kroy wool with 10% nylon. Machine washable. Colours: black, earth, navy, oxford, pine, blue, chestnut. Sizes 10½ to 12. **Only 1.28**
Men's Furnishings, VICTORIA, main

Bromo Seltzer. **Only 88¢**
Jergen Lotion—20 oz. **Only 1.69**
Close Up Toothpaste—Family size. **Only 88¢**
Hot Water Bottles. **Only 1.18**
Household Needs, VICTORIA, main

Jig Saw Puzzles—Wide assortment. **Only 88¢ to 1.88**
Adult Games—
Yahtzee. **Only 2.29**
Scrabble. **Only 4.19**
Monopoly. **Only 4.19**
Careers. **Only 2.98**
Wordmaster. **Only 2.98**
Stationery, VICTORIA, main

Books—
The Book of London — Beautifully illustrated volume of London, England. **Only 2.98**
Hard Cover Books — Pocket size. Topics include: mythology, mystery, fiction, cooking, history, art, artcraft and many more. **Only 99¢**
Stationery, VICTORIA, main

Renaissance Chess Set—Beautifully finished pieces in black and white, felted bottoms, approx. 4" tall — in gift box with board. **Only 10.99**

Records—
Classical Stereo LPs — Wide assortment. **Only, each 1.49**
Christmas Records — Instrumentals and vocals. **Only, 2 for 2.99**
Records, VICTORIA, main

Super Action Bicycle Safety Kit—Includes speedometer, generator, head and tail lights. Speedometer is designed for 27" wheel. A wanted gift item. **Only 11.88**
Sporting Goods, VICTORIA, downstairs

Speedee Car Defroster — plugs into cigarette lighter of all standard cars 12-volt system. **Only 3.99**
Jumbo Vac — Auto vacuum cleaner — plugs into any 12 volt cigarette lighter. **Only 14.88**
Auto Accessories, VICTORIA, downstairs

Gourmet Pottery — Dark brown Portuguese earthenware.
Covered casserole. **Only 6.49**
Oval casserole. **Only 2.99**
Salad or fruit bowl. **Only 5.99**
Skillet. **Only 2.99 and 99¢**
Assortment of other gourmet items available.
Housewares, VICTORIA, third

Kitchen Print Ensemble — In sheared, all cotton terry with soft velvet finish. Available in green, gold, orange, pink — fashion stripes. **Only, each:**
Kitchen towel **1.19**
Pot holders **49¢**
Apron **1.49**
Oven Mitts **Pair 1.59**
Staples, VICTORIA, third

Breakfast Set—Made in England. Ironstone, dishwasher and detergent safe. 3 patterns: Greenfield, Floreda, Estoril: 20-piece, service for 4 contains: 4 of each dinner plates, bread and butter, cereal bowls, cups and saucers. **Only, set 12.99**
China, VICTORIA, third

English Bone China Cups and Saucers — Assorted patterns with white background, gold trim. Cup and saucer. **Only 1.48**
Creams and Sugars available to match **2.50**
China, VICTORIA, third

8-Pce. Liqueur Set — modern styled European import. Set includes one decanter with stopper and 6-5-oz. glasses. Olive set **5.99** in steel, or champagne. **Only. 9.99**
8-Pce. Martini Set — includes jig, muddler and six matching glasses. Olive, **set, Only 5.99** in clear, steel or champagne. **set Only 9.99**
China, VICTORIA, third

Roseland Quilted Bedspreads — Beautiful quilted floral bedspreads in modern colours.
Twin **Only, each 18.39**
Double **Only, each 19.99**
Queen **Only, each 26.39**
Draperies, VICTORIA, fourth

Twin Tergal Bedspread — Excellent quality 100% French Tergal with triple ruffle, fully washable. Colours: mauve or gold accents on white. **Only 39.99**
Draperies, VICTORIA, fourth

Yardage Bolt Ends — Modern, bright colours and prints, assorted materials, 2 to 6-yard bolts. No cutting. Save on bolt-end yardage. **Only, yard 2.79**
Draperies, VICTORIA, fourth

Ready-Made Drapes — In a modern, jacquard rayon weave, highlighted with gold. Overall floral design. Colours: green/gold, turquoise/gold, oyster/gold, buttercup/gold.
2 widths x 84". **Only 29.89**
2½ widths x 84". **Only 39.89**
3 widths x 84". **Only 47.89**
Draperies, VICTORIA, fourth

Dallas Lined Ready-Made Drapes—Of rayon and cotton. Lined, beautifully styled with pinch pleats. Colours: gold, beige, green.
1½ width x 84". **Only 23.99**
2 widths x 84". **Only 31.99**
2½ widths x 84". **Only 39.99**
3 widths x 84". **Only 47.99**
Draperies, VICTORIA, fourth

Beautique Textured Rugs — Excellent value on this tone-on-tone contemporary designed rug. Made of acrylic pile with double jute back in blue, moss green, gold and others.
9x12. **Only 119.00**
6x9. **Only 59.00**
4'6" x 6'. **Only 37.99**
Floor Coverings, VICTORIA, fourth

Caprice Bedspreads—In quilted taffeta fortrel, completely washable. Solid tone colour in gold.
Queen size. **Only 44.99**
King Size. **Only 49.99**
Draperies, VICTORIA, fourth

Furniture Throws — Beautiful all-over floral design in modern colours to accent your furniture and protect it from wear. Throws are foam backed in gold, green and brown.
70x120. **Only 16.99**
70x60. **Only 8.49**
70x90 **Only 12.49**
70x140 **Only 18.99**
Draperies, VICTORIA, fourth

Card Tables—Smartly styled card table with imitation leather tops. Fold up easily into a compact single piece when not in use. Red only. **Only 7.49**
Accessory Furnishings, VICTORIA, fourth

Electrohome 20" Black and White Portable TV — Pre-set fine tuning, instant picture, flip down chassis with improved circuitry. Illuminated VHF channel selector. Walnut grained vinyl cabinet. **Only $189**
Home Entertainment, VICTORIA, fourth

Lloyds Transistor Radio—Use indoors or outdoors, AC/DC battery or electric 115V operation. Comes complete with batteries. **Only 14.99**
Radios, VICTORIA, fourth

Fabric Remnants — Half Price — Wide choice of fabrics including: wools, crepe, jersey, bonded turbo, linings, velveteens and doubleknits. Large colour selection in the group. Generous lengths.
Fabrics, VICTORIA, Second

BAYMART BUDGET STORE

Ladies' Pant Suits — 100% nylon, machine washable. Sizes S.M.L. Striped tops, black pants. **Only 6.99**

Fortrel Dresses—A-line styling in mauve, grey, brown and rust. Broken sizes in the group. **Only 7.99**

Knit Pant Suits—Pullover sweater with flare leg pants. 100% acrylic. Sizes 12-18. Mauve, green, rust. **Only 10.99**

Blazers—2 styles. Wool flannel in navy only and Polyester machine washable in grey, navy, burgundy and black. Sizes 10-18. **Only 12.99**

Polyester Blouses—Turtle neck styling with back zipper. 100% polyester. Blue, pink, gold and assorted colours in floral patterns. Sizes 32-38, 40-44 oversize. **Only 2.99**

Acrylic Pullover Sweaters — 100% acrylic pullover with zip back. Red, gold, white, navy. Sizes S.M.L. **Only 5.99**

Mini Fit Panty Hose—Beige, mocha, burnt sugar. Broken sizes in the group. **Only 99¢**

Famous Name Ladies' Shoes — Subs. Tie or slip-on styles in pigskin and leather. Assorted colours. Sizes 5-10. **Only 4.99**

Children's Bunny Slippers—In orlon pile. Assorted colours. Sizes 5-10. **Only 1.99**

Men's Doubleknit Flares — In doubleknit polyester. Assorted plains and patterns, first quality. Sizes 28-36. **Only 11.99**

Men's T-Shirts—100% cotton, long sleeve, turtleneck styling with one breast pocket. Orange, gold, purple, navy. Sizes S.M.L. and XL. **Only 2.49**

Men's Terry Cloth Mules — With foam soles in gold, brown and black. Sizes S.M.L. **Only 99¢**

Boys' Cord Flares—100% corduroy in assorted plains. Sizes 8-16. **Only 3.99**

Foam Chip Pillows—14"x22" pillows in assorted prints. **Only, each 99¢**
Baymart, VICTORIA, Downstairs

Victoria Times
THURSDAY, NOV. 18, 1971. 13
SECOND SECTION

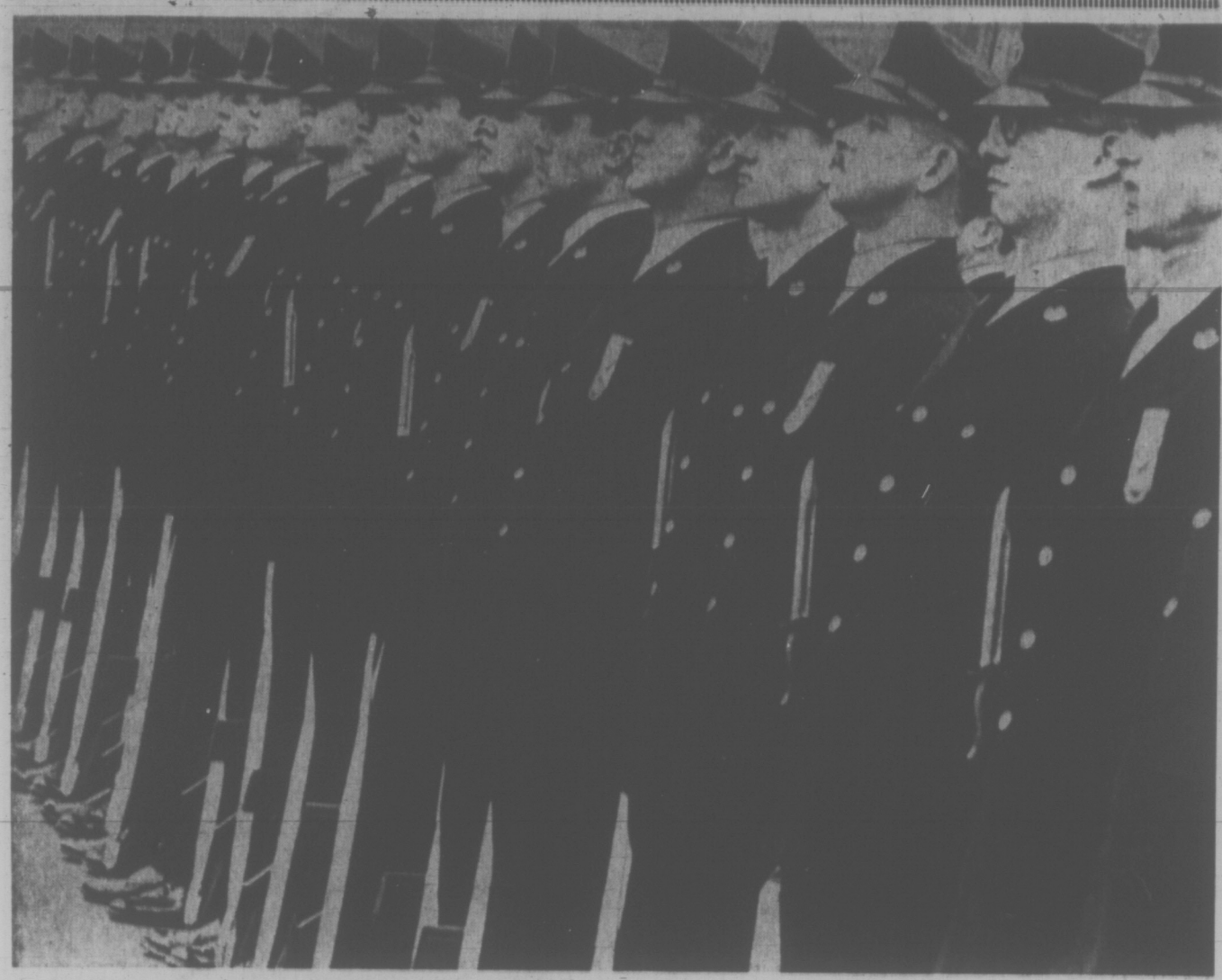

—Photo by John McKay

Men of the 3rd Battalion, Princess Patricia Canadian Light Infantry, Rehearse for Saturday

Pats Act Out Michener Color Ceremony

It was strictly business for the 700-strong 3rd Battalion of the Princess Patricia's Light Infantry Wednesday afternoon.

The battalion was rehearsing for Saturday's ceremony, in which it will receive both the Queen's colors and the regimental colors from Governor-General Roland Michener.

Everything was there — all the pomp and ceremony — including the pith-helmeted and red-jacketed regimental band from Calgary.

There were stand-ins for Governor-General Michener and other dignitaries.

These included six surviving men from the 1,800 who signed up when the regiment was first formed in 1914.

As the ranks stood at attention and the strains of Boys of the Old Brigade rang out, a band of soldiers stood ramrod-stiff in the bleachers, representing the "Old Originals."

The roll was called: "Regimental number 677, W. J. Miller; regimental number 810, P. M. Armishaw; regimental number 820, W. Riley; regimental number 1096, J. M. Robertson; regimental number 1771, G. H. Harvey."

Another Old Original, C. G. Marshall, phoned from Ottawa today to say he'll be here for the big parade.

During Saturday's ceremony a brass wreath of laurel, duplicate of one which Princess Patricia presented to the regiment in 1919 prior to its return to Canada, will be presented and placed atop the staff of the regimental color.

The Governor-General and Mrs. Roland Michener are due to arrive at 2:30 p.m. with the battalion marching onto the parade square at 2 p.m.

The battalion commander, Lt.-Col. P. A. Roy, and his men are hoping that the public will turn out in full force for the ceremony.

Roy asks that those attending park their cars at the Esquimalt Municipal Sports Centre. A bus service will take people from there to the barracks, beginning at 1:30 p.m.

Wednesday's dress rehearsal triggered a chain of events, designed to celebrate the presentation of colors.

A formal dinner will be held in the officers' mess this evening and an open house will be held at the barracks Friday for invited guests.

At 4 p.m. Friday receptions will be held in the various messes and at 7 p.m. members of the PPCLI Association will attend a reception in the Olde England Inn.

Three balls have been planned for Saturday evening, one in the officers' mess, another in the sergeants' mess and a third in the junior ranks' club.

After their annual meeting at the barracks Sunday, retired members of the regiment belonging to the PPCLI Association will be hosted at a luncheon in the officers' mess.

Elderly, Very Sick To Benefit

Gorge Offers 300 New Beds

Three hundred new hospital beds for Greater Victoria will be ready next May or June, Gorge Road Hospital administrator Bill Morrison said Wednesday.

They will be filled quickly and have an impact on the community in more ways than one.

The new beds are for extended care patients, meaning chronically ill people, mostly elderly, who are bedridden and require nursing round the clock.

WITHIN MONTH

Admitting to the four-storey hospital building, which has risen alongside the rehabilitation hospital on the Gorge, will begin within a month or less of completion, said Morrison.

He expects the new hospital will be filled within two months or so after that.

It will be the first major addition of public hospital beds to the community since Royal Jubilee Hospital gained 103 beds with the opening of the royal and west wings in June 1963.

TAKES YEARS

The Gorge addition represents the first half of 600 extended care beds planned for Greater Victoria.

Only 75 of the next 300 are in sight. Construction on them, in Central Saanich, will likely begin in the spring.

Greater Victoria has been suffering a shortage of hospital beds, not only for the elderly incapacitated but for people who need to enter general hospitals like Jubilee and St. Joseph's. Because it takes years to plan and build hospital beds, that shortage will continue into the foreseeable future.

The bed shortage has not only delayed and shortened treatment of general hospital patients. It has produced a frustrating form of financial burden for the extended care patients or their relatives.

MORE THAN HALF

Some people in town, for example, are paying up to $600 a month to have private hospitals care for an aged parent. Many of these patients qualify for this care at $1 a day under the province's hospital insurance plan but there have simply been no public hospital beds for them.

Almost two years ago a B.C. Hospital Insurance Service survey showed a little better than half the patients in 15 private hospitals around Victoria would qualify for extended care coverage at $1 a day if public hospital beds were available for them.

Had the 300 beds the Gorge is adding been available then, they could have all been filled with about 50 left waiting. So the new beds will ease but not eliminate the problem.

How do patients or relatives on their behalf apply for a bed at the Gorge addition? Morrison said Wednesday the patient's doctor makes application to the hospital.

MAJOR SOURCE

Likely the first patients to be moved in will be from St. Joseph's and Jubilee Hospitals. The totals fluctuate but there are generally about 20 extended care patients in each hospital, taking up the $60-a-day acute care beds simply because there are no beds available elsewhere for them.

The major source will be the private hospitals but beds there are not likely to remain vacant long because they too have their waiting lists.

The administrator of one private hospital with 44 beds said today he receives an average of eight calls a week from people searching for accommodation. His hospital is full and he suggests his situation is fairly typical.

One of the biggest changes in the local health care community will be at Gorge Hospital itself. It will move from a rehabilitation hospital with 98 beds to a combination hospital with almost 400 beds, approaching the size of St. Joseph's and Jubilee.

FOUR WALLS

While patients in the extended care classification are "pretty well indisposed," Morrison added:

"We're not interested in putting patients to bed and having them stare at four walls the rest of their lives.

"We'll be interested in having them maintain as much activity as they comfortably can. But we're not interested in prodding or poking them either.

"We want to make them as comfortable as possible within their own capacities."

The Gorge Hospital staff is currently about 120 and will add another 270 with recruiting already under way. Registered and practical nurses and nursing aides will be hired as well as housekeeping, dietary, clerical and maintenance staff.

An estimate last year of the daily cost per extended care patient was $15.55.

Martlet Size Reduced By Economic Squeeze

The University of Victoria student newspaper, the Martlet, will publish an eight-page issue this week instead of the usual 16 pages, in order to keep within the budget the students' council set for it.

"We'll be cutting back as much as we can without sacrificing quality," editor Mark Hume said. "We have to make the students aware of what the budget restriction is going to do to us."

The UVic students' council allocated the Martlet $9,000 for the year's operations. This represents a decrease of about $1,000 from last year's budget.

However, the Martlet had been operating this year on the assumption that it would be granted the $16,000 budget it had asked for.

LESS LEFT

The students' council at a meeting last week cut that figure down to the $9,000 level.

The Martlet, Hume said, has already spent about $4,000 of the budget it expected to get and is now left with much less than it had anticipated at this point in the academic year.

In order to stretch the remaining funds to the end of the year, the paper will have to reduce to eight-page issues, he said. It will also have to discontinue the practice of running full-page photographs.

Alma Mater Society president Ian McKinnon said the cut in the Martlet budget was just one of a series necessary for students to make in order to keep above water financially.

An example of a far bigger cut, he said, was the allocation for AMS clubs, which had projected a budget of over $30,000 and got only $11,500.

Similarly, the budget for AMS administrative expenses, first seen as more than $30,000, ended up at $21,750, he said.

McKinnon said cuts had to be made because student enrolment — and therefore student fees — had dropped since last year.

REDUCE COSTS

He said the Martlet could reduce costs by running fewer reprints of American articles and by doing away with the full-page photographs.

"Those pictures are a nice frill if you have the dollars to spend on a campus newspaper," he said. "We don't."

More advertising could also be recruited for the paper, he said.

Hume said there had been no indication the Martlet budget would be cut from the $16,000 level until the night of the actual budget meeting. It then appeared on the agenda as a $9,000 item, he said.

NOTIFIED

Hume said AMS treasurer Paul Malnarich had assured him that if any cuts of more than $110 were to be made from the Martlet funds, the newspaper staff would be notified and the cut could be discussed.

However, there was no discussion between the treasurer and the paper before the budget meeting, he said.

McKinnon said he doesn't think the Martlet is in serious financial difficulty. "They have enough to keep the editorial quality up," he said.

He said one factor which has hurt the Marlet's revenues this year is the displeasure some potential advertisers have shown with "the personal attacks the Martlet has made."

'UPSET'

Several businessmen he had talked to, McKinnon said, were so "upset" about the Martlet's editorial policies they decided not to advertise in it.

Hume said the paper has been able to get more advertising into this week's issue than in past weeks, so that this week's issue "should be able to pay for itself."

The AMS has traditionally paid the difference between the newspaper's advertising revenue and the costs of production.

WANTS FREEDOM

But Hume thinks the Martlet would be better off outside the control of the AMS. One way to establish this independence would be to put the Martlet issue to a student referendum, where students could decide whether they want to put a designated amount of money aside from their fees each year to pay for the Martlet.

This system is presently in effect for athletics, with a guaranteed $6 per student per year going into the athletics budget.

"Students have to decide whether they want a true student newspaper or just an organ of the AMS," Hume said.

McKinnon also backed the idea of a referendum.

"It would give the student government an opportunity to gauge student opinion on the issue," he said. "We haven't done it before, but we can do it now."

GALLEY FIRE COSTS $110,000

Damage done by a galley fire aboard destroyer-escort HMCS Gatineau will cost $110,000 to repair, according to a Canadian armed forces report released today.

A spokesman said the figure covered both labor and material. Repairs were completed Wednesday.

The Oct. 24 fire, which began from a deep-fryer, affected the wiring systems which run, from bow to stern, passing through the galley.

Marijuana Costs Man $1,000 Fine

A 26-year-old Edmonton man was fined $1,000 in court today by Judge Edmond St. Jorre for possession of marijuana.

Danny H. Murphy pleaded guilty earlier to picking up a small suitcase at the Victoria International Airport about 8:45 p.m. Sept. 9 that contained 6.6 pounds of the substance.

Murphy was originally jointly charged with another man on a single count of possession of marijuana for the purposes of trafficking. The charge was dropped against the other man when Murphy pleaded guilty to the lesser charge.

Defence counsel Dermod Owen-Flood said his client had a tragic background and could be led by other people. He asked for a severe penalty short of jail.

Board Talks Urged On Bus Control

The Capital Regional District board will be urged next Wednesday to start talks with the B.C. government about a takeover of the B.C. Hydro bus service, a board director said today.

"The time is right, now, to be talking to them about this step. I can envisage streamlining the system if the region took it over," said Victoria Ald. Clyde Savage.

Greater Vancouver municipalities voted Wednesday to go into the transportation business — if sufficient provincial government financial support can be arranged.

The Greater Vancouver regional district will open negotiations with the province as soon as possible to develop a financial formula, arrange for establishment of a regional transit authority and a takeover of B.C. Hydro bus operations.

Allan Kelly, chairman of the district transportation committee, said following the decision Wednesday that the bus takeover and an expanded transportation system could be operating in the region within a year.

Savage drew a distinction between the time being right for negotiations and the time being right for a takeover.

"It is purely a matter of financial arrangements," he said.

Capital Regional District chairman Saanich Mayor Hugh Curtis, said he thinks the region is prepared to consider a takeover if the financial arrangements "are right. We would be foolish to turn our backs on the Greater Vancouver-provincial negotiations."

Curtis feels if there is a degree of success in the mainland negotiations, "it could set a useful precedent for Greater Victoria."

Curtis said he would like to see better bus service. It was apparent that B.C. Hydro has decided it will not expand routes or service but only make minor alterations.

"We are not prepared to take over something which will be a major liability on the homeowners and residents of the Greater Victoria community while letting the province slough off a cost item," Curtis warned.

Last February, the provincial government said it was interested in letting the metropolitan areas run the bus service. In return, the provincial subsidy of $2 million a year would be continued and there would be a further subsidy of $3 million from B.C. Hydro. The regions would share half the annual deficit after the combined $5 million subsidy.

Municipal reaction at the time was cool.

arthur mayse

At UVic . . . A Residue of Bitterness

IT WOULD BE NICE TO believe that University of Victoria will now quit jumping up and down, address itself to a golden future, and grow some ivy on its walls. But to sweep domestic troubles under the rug isn't to cure them, and the departure of President Bruce Partridge next January may prove to be no more than an incident in a continuing struggle.

I would also like to believe that Partridge has been the victim of wrongheaded students and a disaffected, conspiring faculty. Unfortunately for my peace of mind, I can't stretch credulity quite that far.

What I suspect is that the president walked into a situation that has smouldered at UVic since that institute of higher learning was the merest pup. Further, I think this situation will remain unresolved until UVic finds the maturity to lay a ghost from the past that continues to haunt its campus.

This is the shade of dear old Victoria college, the nice little two-year extension of high school that died when University of Victoria was born.

But its spirit lives on, and because it does, both UVic and the community at large must eventually arrive at a decision.

What do we want here? A school for older boys and girls run on arbitrary lines from the principal's office, or a university in which men and women broaden their understanding in a climate of academic freedom?

I consider Partridge the victim of that unresolved situation. As such he has my sympathy, though not for the reasons, delivered with unction, that have been offered in explanation of his pending withdrawal.

In the course of the long, involved wrangle that followed Partridge's failure to renew the contracts of certain faculty members, spokesmen for UVic board of governors insisted that the nature and origin of the president's academic credentials were known when he was hired.

If so, the selection committee did its man a grave disservice by accepting him for a post that requires more than a good presence and tested experience in business administration.

In these departments, he came more than adequately endowed. Had the position he was hired to fill demanded no more of the incumbent, all might have been well.

But when the president of an accredited, degree-granting Canadian university turns from the purely administrative to rule on the qualifications of faculty to teach, something more is demanded.

His own academic qualifications must be acceptable to the community of scholars over which he presides.

If they are not, his position becomes untenable.

Even though he failed to avoid a confrontation of that sort, Partridge might still have been rescued swiftly and with grace by a board of governors aware that a university cannot be operated as a projection of the lower schools.

But no such rescue was forthcoming. The board cast blame in all directions except the right one—its inability to grasp the nature of the organism it governs.

It compounded error by its heavy-handed dealings with faculty and students. As a result, a matter that should have been settled by the peer judgment of qualified academics exploded into a noisy, prolonged and damaging brannigan.

There are lessons to be learned from an episode that has left its residue of bitterness.

The chief of them is that a university, to acquire status and hold respect, must be recognized for what it is.

Not a school, and not a limited college, but an institution in which the processes of learning, which include enquiry, challenge and dissent, proceed under guarantee of academic freedom.

I trust that the University of Victoria will eventually achieve that position. But whether it can do so under its present government remains in doubt.

Bidding Slow on Housing

Less than three hours before tenders closed at 2 p.m. today, no bids had been received for a low-income rental housing project in Saanich.

But Chris Dowling, Victoria manager of Central Mortgage and Housing Corporation, said he understood at least three proposals would be submitted before the deadline.

Dowling said it was unlikely these tenders would embrace all 60 units planned for the project, but they could account for half.

"If we get tenders for only about 30 units we will have to make a fresh approach," he said.

In October, when the tender deadline date was set back a month, Saanich deputy planner Gil Laurenson said local developers were showing great interest in the scheme.

The Saanich project, the first of its type in the province, has the fundamental aim of providing attractive, low-cost housing dispersed through various areas of the municipality.

Keeling Escapes Trap To Uncork Final Blow

REGINA (CP) — Calgary Stampeders head for their second consecutive Grey Cup appearance Nov. 28 after throwing aside Saskatchewan Roughriders in straight games in the best-of-three Western Football Conference final.

Stampeders delivered the coup de grace on a chilly Wednesday night with a 23-21 win over Saskatchewan, following up their 30-21 come-from-behind victory in the first game in Calgary last Saturday.

Riders seemed to be as stiff as the 19-mile-an-hour wind Wednesday for the entire first half as Calgary jumped into a 8-0 lead.

They came back in the second half and even had the 14,582 fans believing the Riders would win the game.

But after scoring two touchdowns to take a 14-9 lead, Calgary penetrated to the Saskatchewan 42 and Hugh McKinnis turned an innocent-looking play into a 42-yard touchdown run around the end to put the Stamps back into the lead.

With just 30 seconds left in the quarter and Riders looking forward to switching ends to get the wind advantage, Jerry Keeling played magician.

Seemingly trapped in the backfield with all four Rider defensive linemen converging in nut-cracker fashion, the veteran signal-caller ducked out of the maze and fired a touchdown pass to Rudy Linterman, who had been given up on by Rider defenders. The play went 71 yards.

Besides the Linterman and McKinnis touchdowns, Keeling also fired a 20-yard strike to Jon Henderson.

Calgary Ground Game Came Alive

Place kicker Larry Robinson, who killed Saskatchewan in last year's final with a field goal into the wind, provided three converts and two singles off field goal attempts, the latter two points being the winning margin. Both were conceded by Ted Dushinski.

George Reed, Silas McKinnie and Ron Lancaster scored the Saskatchewan touchdowns on short plunges with Jack Abendschan converting all three.

Abendschan also tried two field goals from 30 and 36 yards away but one was run out of the end zone and the other came down short of the goal line.

All the field goal tries were into the wind.

Possibly the big difference in the game was Calgary's ability to run the ball and Riders' inability to do so, a switch in roles between the two clubs.

McKinnis, who carried 16 times for 104 yards, and Jesse Mims, who got 95 yards on 12 carries, were sent consistently through gaping holes provided by a fired-up offensive line.

On the other hand, Riders' top ground gainer, Reed, was held to 67 yards on 15 carries and the total Saskatchewan rushing game amounted to a mere 124 yards.

Calgary supplemented a 242-yard passing game with 251 yards on the ground for a net offence of 493 yards.

Riders' 199 yards passing on Lancaster's 17 of 26 pass completions gave them a total offence of 309 yards.

Keling completed 14 of 24 passes.

Gig Perez, a former Stampeder picked up mid-way through the season to bolster an injury-riddled pass defence, intercepted two Keeling passes.

His second was returned 55 yards on a dazzling run to set up Saskatchewan's first touchdown.

Calgary		Saskatchewan
22	First Downs	19
251	Yards Rushing	124
242	Yards Passing	199
493	Net Offence	309
14/24	Passes Made/Attempted	17/26
1/8	Interceptions/Yards	2/75
9/34.4	unts/Average	8/34.4
2/0	Fumbles/Lost	0/0
3/30	Penalties/Yards	3/10

Net offence is yards passing plus yards rushing, minus team losses.

sports

DOUG PEDEN - EDITOR

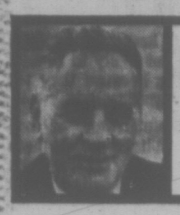

bill walker

Bud Made the Decisions, Hal Must Make Them Work

Little bits of many things, and if there is turmoil on the Vancouver Canucks, some of it undoubtedly has been manufactured. For it does seem highly unlikely that coach Hal Laycoe knew absolutely nothing about the proposed player deal with New York Rangers before he was questioned by reporters.

True, he may not have been consulted as to the final players, but he couldn't help but know a deal was going on, as he was in New York when the talking began. But then he couldn't say anything, not until the final trade was made.

Meanwhile, GM Bud Poile in saying "Hal and I don't always see eye to eye," was talking just like any other general manager to his coach. But what has happened in all the fluff that surrounds the attempt to strengthen the Canucks is that Poile is putting himself on the spot in acquiring three veteran players; and in turn, he is putting Laycoe on the same spot to get the job done better than he has been doing.

Poile also has gone on record as saying he feels now that the Canucks now have the personnel to finish fourth, or to make a run for the final playoff position. And that may be the most significant appraisal of all.

Laycoe, too, has been charged, again, with being too lenient with some players, and not getting enough out of others. Poile, meanwhile, said on the Tely the other night, "No I don't intend to fire the coach, but stranger things have happened." So there it is, Hal. All you have to do is win, if not all the games, at least more than has been the custom.

An idea (rejected) to improve softball

John Oster, president of the Major Men's Softball League, had an idea that he thought had promise. With Bate Construction opting out of local competition next summer for exhibition and tournament games against the No. 1 around the northwest, it was Oster's thought that an amalgamation with the Stuffy McGinnis League, which operates out of Heywood Ave. Park, might prove a boon to softball.

Let's get together, he said, in essence, form two divisions, "A" and "B", of six teams each; alternate games between Central and Heywood, so that softball fans at each park would get to see other teams; have an advancement and relegation system, similar to soccer, for the top club in "B" and the bottom team in "A", each year; and also before the final playdowns teams could decide in which division they wished to compete in provincial competition.

Besides, John pointed out that his league was solvent, had money in the bank, and would include those funds in any amalgamation plans. "I think it would have helped softball, and improved the calibre of the game," he explained.

However, the deal was rejected, apparently because some of the Heywood Ave. teams felt they couldn't compete on even terms with clubs of the Major Men's League. But that's what John meant by competition improving the breed. Isn't it? Now plans call for two junior clubs to make the leap into senior company in the Major League. Which is great, but the other idea had some merit, too, especially with Bate Construction on the tournament circuit. They are the class, and next season, hopefully, will get another crack at the Dominion title. That's their goal.

Tommy gets an invitation to dinner

Tom Druce, owner of Shadow's Dividend, has an invitation to attend the B.C. Thoroughbred Breeders Society Turf Awards dinner at the Bayshore Inn this weekend. And Mrs. Alice Walker of Nanaimo, who bred the three-year-old gelding, also has been asked to attend. This means simply that Shadows Dividend has been nominated for more than one of the awards, because of his amazing performances this year. Actually, Druce, with his one-horse stable, ended up as the seventh leading winner of the season in purse monies, which would put Shadows Dividend in line for three-year-old colt or gelding honors, and also probably for Horse-of-Year recognition, although Timber Music, a two-year-old, may have the edge there. And if Shadows Dividend didn't beat Command Module in the derby, guess who won when they met again in the Premier's championship? For this Island twosome, a great season indeed.

Jack Morgan dropped by, too, and suggested without too much prodding that Victoria would get a share in some of the goodies if Vancouver was awarded the first-ever world aquatic championships in 1973. At the time, awarding of the games to Vancouver was considered a lead-pipe cinch, but something went wrong. Before the day was out Yugoslavia had put in a late bid, and had the backers to go with it. Vancouver was neatly shafted, and Victoria won't get those post-championship events after all. Still, the new swim pool at Central Park will open as scheduled next week.

And here's one for new B.C. Softball Association president Al Beasley to ponder. How come, Al, that of the 7,000 players registered with the B.C. Association last year, 62 per cent were women, and yet the gals don't have one single voice on the executive? If this isn't a case for women's lib, what about the league you gave birth to — the Colwood and District ... Of the 87 teams, 57, I do believe, were of the opposite sex ... and that, too, is approximately 62 per cent ... How about it gals?

Al Beasley Assumes Post Of President

VANCOUVER — Al Beasley of Victoria has been elected president of the B.C. Softball Association.

Beasley replaces Bill Gibson of Vancouver, who still had two years to run but was forced to resign because of business pressure.

Also elected to the executive were Earl Parsons of New Westminster, vice-president; Ed Charles of Port Alberni, registrar; and Dick Chan of Kamloops, commissioner-at-large.

The only executive member expected to retain his post is Percy "Pop" Simons, who was returned for a three-year term as treasurer — a post he has held since 1948.

Canuck Pair Holds Second

LA ROMANA, Dominican Republic (CP) — Canadian golfers Bert Ticehurst and Gar Hamilton combined for a one-under-par 71 Wednesday for a share of second place after the first round of the annual Dominican international best-ball tournament.

Hamilton and Ticehurst were two strokes behind the leaders in the 72-hole event, Roberto Grell and Alan Mew of Trinidad. They posted 69 on the 6770-yard par-72 seaside Los Cajuiles Country Club course.

Tied for second with Canada are Argentina, Chile and Mexico.

Island Volleyball Crown at Stake

Victoria High, Mt. Douglas and host Claremont will represent Greater Victoria in the Vancouver Island high school boys' volleyball championship tournament Saturday at Claremont.

Top three teams from the tourney, which begins at 10 a.m., advance to the provincial championship at Revelstoke, Nov. 25-27.

WCHL SUMMARY

WESTERN DIVISION	P	W	L	T	F	A	Pts
Calgary	15	11	4	0	61	36	22
Edmonton	16	11	5	0	83	61	22
Med. Hat	18	9	9	0	83	84	18
New West.	17	7	10	0	65	80	14
VICTORIA	20	5	14	1	83	90	11
Vancouver	16	5	11	0	50	82	10

EASTERN DIVISION	P	W	L	T	F	A	Pts
Saskatoon	16	10	5	1	75	64	21
Regina	17	10	6	1	82	55	21
Brandon	13	10	3	0	72	42	20
Flin Flon	21	8	13	0	76	98	16
Winnipeg	15	7	7	1	58	52	15
Swift Cur.	18	6	12	0	67	93	12

Next games: Tonight — Edmonton at Victoria; Vancouver at Brandon.

MED. HAT'S, NEW WEST. 3

FIRST PERIOD

1. Medicine Hat, Christie (Weir, Miller) 1:14.4
2. Medicine Hat, Christie (Weir, Ablett) 19:42.

Penalties — Jellema (MH) 4:27; New Westminster bench minor 6:52; Craig (NW) 9:54; Gresham (NW) 13:30.

SECOND PERIOD

3. New Westminster, Hyndman (Carmichael, Craig) 3:57.
4. New Westminster, Demeissae (Jackson, Lukowich) 11:07.

Penalties — Jackson (NW) and Almos (MH) (majors) 5:28; Martineau (NW) 6:09; Martineau (NW) (minor, misconduct) 8:28; Jacobsen (MH) 10:39; Lysiak (MH) 14:49; Jellema (MH) and Ireland (NW) 18:35; Stumpf (NW) 19:28.

THIRD PERIOD

5. New Westminster, Jackson (Ireland, Stumpf) 2:17.
6. Medicine Hat, McDonald (Lysiak, Gassoff) 3:13.
7. Medicine Hat, Ablett 4:48.
8. Medicine Hat, Weir 19:37.

Penalties — Bilodeau (NW) 6:24; Jacobsen (MH) 8:20.

Stops:

Richardson (NW)	11	20	7	38
Cartier (MH)	21	14	9	44

Attendance: 1395.

MORE SPORT 15, 16, 17

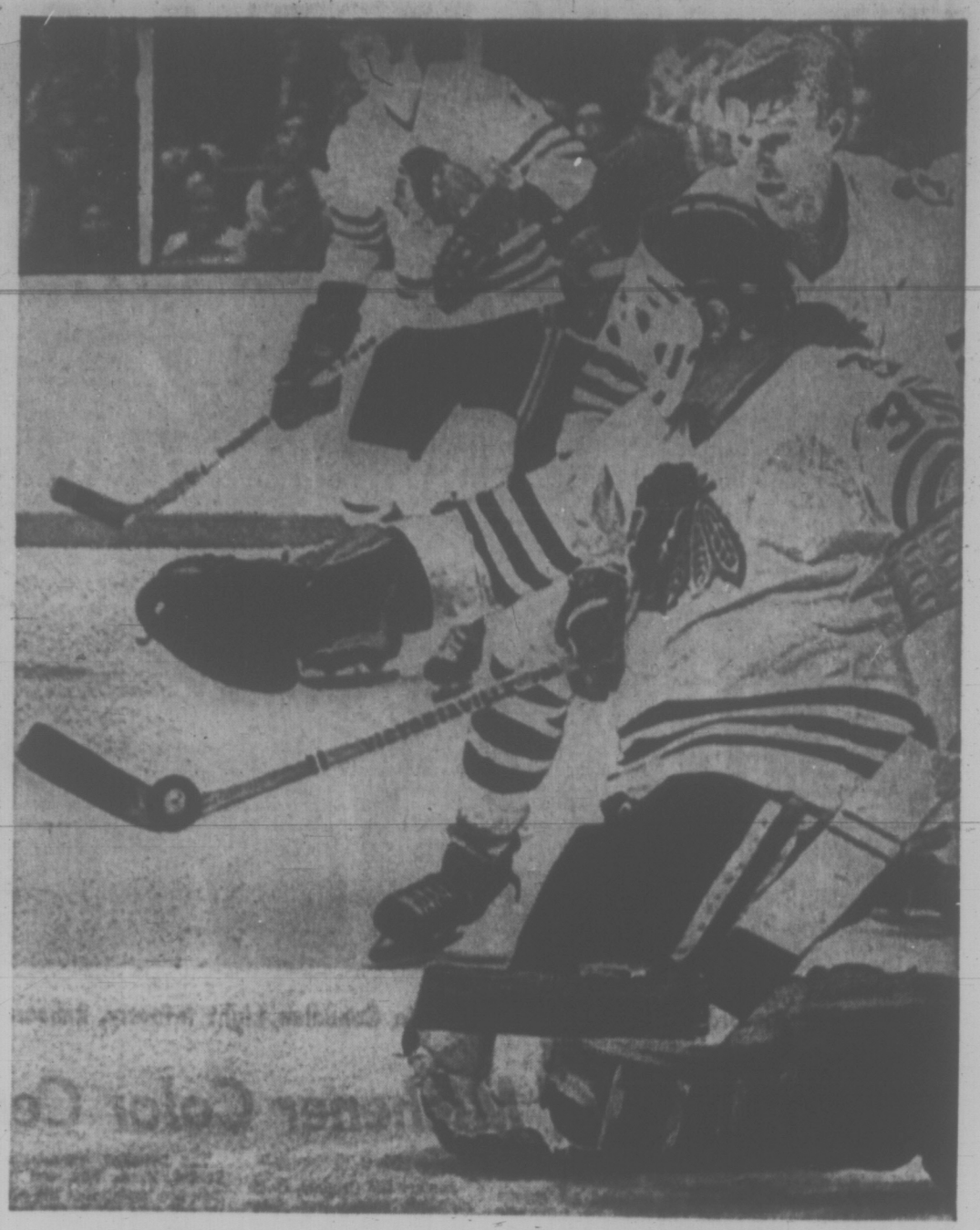

—CP Wirephoto

COLLECTING PUCK on stick in aid of Chicago Black Hawks' goalie Tony Esposito during Wednesday night's National Hockey League clash with Vancouver Canucks is defenceman Keith Magnuson. Shot was deflected wide of goal and Hawks went on to win hometown contest, 3-0, and help Esposito to third shutout of season, Chicago defence limited Canucks to meagre 18 shots.

No Place Like Home in Chicago

By The Canadian Press

Chicago Black Hawks are thriving on home ice in this National Hockey League season.

The Hawks, leaders of the West Division by four points over Minnesota North Stars, blanked Vancouver Canucks 3-0 Wednesday for their eighth triumph at home.

The result helped Toronto widen its point-spread in the East to four points over Vancouver, as the Maple Leafs humbled Los Angeles Kings 5-1 before 16,338 fans.

Leafs have two games in hand on the Canucks and now have more breathing space over Buffalo Sabres and Detroit Red Wings. The Canucks, Sabres and Wings share the basement with 13 points each.

Tony Esposito fashioned his third shutout of the season before 17,000 Chicago fans, who have seen only four goals scored against the Hawks on the Stadium ice since the schedule opened.

Esposito had plenty of support from Chicago's hard-working defence, which limited Canucks to 18 shots, but had to make magnificent saves against the visitors' Barry Wilkins and Rosaire Paiement in the last period to keep his net clear.

Veteran centre Stan Mikita, plagued by a bad back, managed his seventh goal for the Hawks.

Right winger Ron Ellis scored a pair to lead the Toronto attack and team captain Dave Keon scored one.

Keon intercepted a bad clearing pass by defenceman Bill Mikkelson to notch his sixth of the season, beating Rogatien Vachon cleanly with a high, rising shot.

The dull game was enlivened in the third period when the verdict was virtually out of reach of the Los Angeles team.

Brad Selwood of the Leafs and Bob Berry of the Kings engaged in a punching match behind the Toronto goal.

Leafs' Bernie Parent decided it would be a good time to slake his thirst. He skated to the Toronto bench for a drink and was promptly given a minor penalty by referee Bryan Lewis.

"I didn't know what was wrong," Parent complained. "I wasn't trying to get into the fight. I think the referee should have told me the reason for the penalty."

The lapse of memory indirectly cost Parent his shutout, because it left the Leafs undermanned as Selwood and Berry served majors for fighting and Denis Dupere was assigned to sit out Parent's penalty, even though earlier in the game Dupere had teamed up with Mike Pelyk as a penalty-killer.

It was at this juncture that Lucien Grenier scored his first goal of the season on a power play.

Coach Johnny McLelland of the Leafs said "you're always happy when you win," but Kings' coach Fred Glover criticized his team for "not giving out 100 per cent."

Glover, desperately seeking to correct the problems that have caused his team to suffer its 14th loss in 18 games, said he would be in favor of fining some of his players.

"But you can't fine a man for indifferent play—that's the protection they have."

NHL SUMMARIES

EAST DIVISION	P	W	L	T	F	A	Pts
New York	17	12	1	4	77	38	28
Montreal	17	12	2	3	71	37	27
Boston	16	10	5	1	62	37	21
Toronto	18	5	6	7	47	55	17
Buffalo	18	4	9	5	49	66	13
Detroit	18	5	10	3	49	67	13
Vancouver	20	5	12	3	48	67	13

WEST DIVISION	P	W	L	T	F	A	Pts
Chicago	18	14	4	0	66	38	28
Minnesota	17	11	4	2	52	29	24
Pittsburgh	19	8	9	3	51	51	19
Philadelphia	16	6	8	2	39	55	14
California	18	5	10	3	38	76	13
St. Louis	16	4	10	2	41	51	10
Los Angeles	18	3	14	1	39	82	7

Next games: Tonight — Vancouver at Boston; St. Louis at Montreal; California at Buffalo; Los Angeles at Philadelphia; Pittsburgh at Minnesota.

VANCOUVER 0, CHICAGO 3

FIRST PERIOD

1. Chicago, Martin (8) (Pappin, O'Shea) 10:49.

Penalties — Kearns (V) 1:33; Taylor (V) 8:10; Lacroix (C) 11:39; Wilkins (V) 18:32; Kearns (V) 19:15.

SECOND PERIOD

2. Chicago, Mikita (7) (D. Hull, Jarrett) 8:37.

Penalties — Kearns (V) 14:31; Magnuson (C) and Paiement (V) 18:20; Wilkins (V) 19:18.

THIRD PERIOD

3. Chicago, D. Hull (5) (Mikita) 14:10.

Penalties — none.

Stops:

Wilson (V)	12	7	8	27
Esposito (C)	3	7	9	19

Attendance 17,000.

LOS ANGELES 1, TORONTO 5.

FIRST PERIOD

1. Toronto, Trottier (1) (Ley, Harrison) 13:41.
2. Toronto, Keon (4) 14:56.

Penalties — Harrison (T) 8:04; Mikkelson (LA) 11:38.

SECOND PERIOD

3. Toronto, Ellis (6) (Dorey, Ullman) 1:45.
4. Toronto, Ellis (7) (Henderson, Ullman) 12:25.

Penalties — Dorey (T) 13:07; Monahan (T) 18:42.

THIRD PERIOD

5. Toronto, Henderson (11) (Keon, Ellis) 2:40.
6. Los Angeles, Grenier (1) (Byers, Widing) 4:11.

Penalties — Potvin (LA) 1:20; Harrison (T) 3:03; Selwood (T) and Berry (LA) (majors), Parent (T) 3:16; Henderson (T) 17:34.

Stops:

Vachon (LA)	9	14	14	37
Parent (T)	10	9	10	29

Attendance 16,338.

UVic Grads Eye B.C. Boot Title

Two graduates of the University of Victoria — Kevin Costain and Charlie Granewall — are among visiting coaches here today for the three-day B.C. high school soccer championships.

Costain is hoping to guide his northwest zone champion Kitimat club to the provincial title, while Granewall is at the helm of Nakusp, the West Kootenay winners.

Both sides met early tests today in round-robin play as the 12-team tournament got under way.

Victoria High Tyees, champions of the local high school league and playoff titles, and defending provincial champion Burnaby North Vikings appear to be the clubs to beat.

Teams have been divided among four, three-team leagues for the purpose of round-robin and semi-final elimination play Thursday and Friday. Consolation rounds will be played Saturday morning and afternoon, with the final set for 8 p.m.

Burnaby, Nanaimo and Abbotsford comprise League I; Eric Hamber, Cowichan and Kitimat are in League II; Tyees, Kamloops and Vancouver Tech make up League III, and Hornets, North Delta and Nakusp are in League IV.

Friday's draw:

10 a.m.—Cowichan vs. Kitimat, UVic soccer field; Mount View vs. Nakusp, Centennial Stadium.
12 noon—Nanaimo vs. Abbotsford, UVic soccer field; Vic High Tyees vs. Kamloops, Centennial.
6:45 p.m.—League I winners vs. League IV winner, Royal Athletic Park.
8:30 p.m.—League II winner vs. League III winner, RAP.

Riddell Gets Chance To Prove His Worth

Chris Riddell is the Cougar on the spot tonight.

And the Victoria-reared centre relishes the thought of being put to the test against Edmonton Oil Kings in tonight's Western Canada Hockey League meeting at Memorial Arena.

With Tim Struch hobbled by an ankle injury, Riddell is ticketed to see regular action.

The situation pleases the 19-year-old centre because he has "some points to make."

GETTING CHANCE

Riddell was dealt to Edmonton in a pre-season trade but walked out of the Oil Kings' camp before the season started. He returned to Victoria, asked Cougars for a chance to try out and was signed Tuesday before a game against Medicine Hat Tigers.

He saw only limited action in that game.

Riddell is aware he still is "on trial" with the Cougars. That's one of the points Riddell wants to clear up. And he relishes the thought of doing his thing against the Oil Kings, who made little or no effort to keep him in Edmonton.

Cougar coach Fred Hucul also has a point to make. It concerns a belief that Victoria is ready to move up the Western Division ladder.

They started in that direction by winning their last two starts and Hucul optimistically predicts "a split" in the two-game series against the defending league champions.

SATURDAY, TOO!

The Oil Kings will remain in Victoria to play a second game Saturday night.

Hucul plans to introduce a new defenceman tonight. Blake Robinson, obtained in a trade with Winnipeg Jets, is ticketed to dress as Victoria's fifth defenceman.

Medicine Hat, in the meantime, improved its third-place hold by defeating fourth-place New Westminster Bruins 5-3 Wednesday night.

Bill Christie got Medicine Hat off to a good start with the only two goals of the first period. New Westminster did the scoring in the second period, tying the game 2-2 on goals from Frank Hyndman and Emil Demoissac.

Lanny McDonald, Stan Weir and Jeff Ablett scored for the Tigers in the third period, while Les Jackson replied for New Westminster.

Leo Karchie gave an outstanding performance in the Medicine Hat net, turning aside 44 shots as Bruins outshot the Tigers 47-43.

SPORTS MENU

TONIGHT

SOCCER

8 p.m. — First-round match in three-day B.C. high school championship tournament, Victoria High vs. Vancouver Tech, Royal Athletic Park.

HOCKEY

8 p.m. — Western Canada League, Victoria Cougars vs. Edmonton Oil Kings, Memorial Arena.
8:15 p.m. — Stuffy McGinnis League exhibition, Stockers North Americans vs. Ingraham Buckaroos, George Pearkes Arena.

BASKETBALL

9 p.m. — Victoria Senior "B" Men's League, Independents vs. Hotel Douglas, Cedar Hill Junior High School.

FRIDAY

SOCCER

10 a.m. — Continuation of B.C. high school tournament, Cowichan vs. Kitimat, UVic soccer field; Mount View vs. Nakusp, Centennial Stadium.
12 noon — B.C. high school tournament, Nanaimo vs. Abbotsford, UVic soccer field; Vic High Tyees vs. Kamloops, Centennial.
6:45 and 8:30 p.m. — B.C. high school tournament semi-finals, Royal Athletic Park.

HOCKEY

8 and 9:15 p.m. — Vancouver Island League, London Boxing Club vs. CFB Esquimalt; University of Victoria Horsemen vs. Victoria Junior Cubs, Esquimalt Sports Centre.

TWINS BACK TACOMA

TACOMA (AP) — Tacoma's newest Pacific Coast League baseball club has signed a working agreement with Minnesota Twins of the American League.

ESQUIMALT SPORTS CENTRE
HOCKEY FRIDAY
8:00 p.m.—London Boxing Club vs. CFB Buccaneers
9:15 p.m.—UVic vs. Cubs
Enjoy the Action
1151 Esquimalt Road

VICTORIA COUGARS
W.C.H.L. HOCKEY
Memorial Arena
TONIGHT
8 p.m.
COUGARS
vs.
EDMONTON
— ALL SEATS RESERVED —
Adults: 2.00, 2.50
Students, O.A.P.: 1.75, 1.50
Children: 1.25, 1.00
Tickets also at Price and Smith

OUTDOORS
barry thornton

Gloomy Near Future For B.C.'s Outdoors

"Assuming that conservationalists and outdoor recreationalists individually will put no more effort into fighting for wildlife, a quality environment, and their own interests as recreationalists than they have in the past — and assuming that they will remain reluctant to become any more involved personally, that they will not be willing to pay any more individually to support a more effective conservation movement, and that they will continue to ignore conservation principles in their own reaction to developments, the following conditions will exist in B.C. in 1975."

This statement from the B.C. Wildlife Federation's "Federation 75 Report," and the following summary of these projected conditions show only too clearly what is in store, not only for the angler, the hunter and the naturalist, but also for the public in their search for outdoor release and refreshment from massive cumulative everyday pressures.

The summary, resulting from solicited opinions of other conservation and environment groups, labor, industry, government and the media, "sketched," to quote the September newsletter of the Federation, "a gloomy picture of British Columbia's near future. A picture of a province where maximum harvest of natural resources was still being fostered to the detriment of fish, wildlife, parks and environmental quality.

★ ★ ★

"Where the north, the last haven of 'things natural, wild and free,' was thrown open to unfettered exploitation and all the sorry mistakes committed in the southern part of the province were repeated on a grander scale; where 'integrated resource use' continued to mean management of forest lands primarily, if not exclusively, for the production of wood fibre; where fish runs would disappear before the onslaught of hydro development and pollutim, and the rape of rivers would be justified because fish could be raised artificially; where increasing hordes of recreationalists would take to the outdoors and desecrate the silences of the remaining wilderness with equal hordes of noisy go-anywhere vehicles. A place where wildlife and fish would be diminished and harried and scenic beauty marred beyond recognition."

"This is what it will be like" continues the newsletter, "if the people who say they care about wildlife and fish, and hunting and fishing, and the natural environment, remain as apathetic as most of them seem to be. But it needn't be that way, not if we can pull all these people together and get them actively working for conservation."

Commenting on the report, B.C. Wildlife Recreation president George Smith states, "I believe it vital that our organization be given increased muscle because environmental and wildlife problems we will have to face will be even more critical than many of those of the past. As the voice of the organized sportsmen of the province and as a group which has long been in the vanguard on the environmental battle, the federation can only be as strong as its member clubs."

Echoing this sentiment, Roger Venables, assistant executive-director of the federation, says: "Somehow we have to get the people whose interests are at stake to recognize the seriousness of the situation and to take a hand in seeking solutions. It is the clubs (and when I speak of the clubs I actually refer to the individual members) who have to be made to realize in no uncertain terms that their organization is in trouble, and just exactly where they will stand if the day ever comes when there is no longer a B.C. Wildlife Federation to speak for them."

★ ★ ★

May we also add for Roger, where would the people of this province stand in relation to their environment were it not for the B.C. Wildlife Federation and its constant watchdog actions for the preservation of our fish, our wildlife, our parks and our natural resources?

This then, the re-organization of a modern viable federation, and the involvement and committment of individuals, is the basis of the Federation 75 Report.

It is imperative that hunters, anglers and outdoor recreationalists respond to the plea of the federation for individual and economic suppert. Membership in the federation and active clubs are the keynotes.

Federation 75 is a plea to the present unresponsive angler, hunter and outdoor recreationalist who refuses to be counted through membership even though what is at staké in his sport and its sensitive environment.

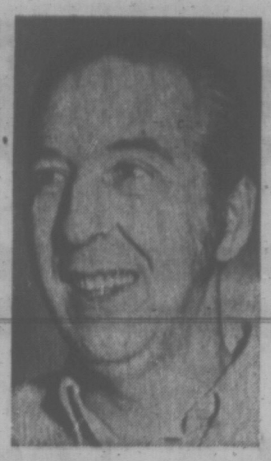

BOWLER OF WEEK

Winning weekly awards in Times Bowler-of-the-Week contest is happy habit for Keith Snelling, who has collected men's tenpin honors for seventh time in annual competition. Keith topped division by rolling 181-223-242—646 series in Friday Niters League at Mayfair Lanes. All weekly winners are eligible for Bowler-of-the-Year rolloffs next April.

Exhausted Mathis No Match for Ali

HOUSTON (AP) — Muhammad Ali dropped an exhausted Buster Mathis twice in each of the last two rounds and pounded out a one-sided unanimous decision in a 12-round heavyweight bout at the Astrodome Wednesday night.

Mathis, fighting for the first time in 2½ years, apparently went down as much from the effects of exhaustion and the accumulation of punches he had received as he did from the power of the actual knockdown blows.

Ali was scoring with a spearing left jab mixed with an occasional short right and left hook in the 11th round as he had for most of the fight when suddenly Mathis went to his hand and knees from a short right hand.

Buster got up at the count of six, took the mandatory eight count and then went down again from what almost looked like a slap.

This time, Mathis was saved by the bell at the count of four.

In this fight, the count did not continue after the bell.

Early in the 12th round, Mathis went down again from a right hand and was up at the count of seven. Ali shook his head and seemed reluctant to hit Mathis. Then, after slapping at Mathis, Ali let loose with a flurry of short punches that dropped his 256-pound opponent for an eight count. Mathis once again struggled to his feet.

Referee Chris Jordan scored it 118 points for Ali to 105 for Mathis under the 10-point must system. Judge Ernie Taylor had it 118 to 104 for Ali, and judge Earl Keel had it 119-108 for the former world heavyweight champion.

It was simply no contest as Ali, weighing the heaviest of his career at 227 pounds, boxed circles around Mathis and never let the Grand Rapids, Mich., fighter land with more than one good punch at a time.

Brawling, bloody George Chuvalo, the Canadian heavyweight champion, scored a unanimous 10-round decision over Cleveland "Big Cat" Williams in a preliminary to the Ali-Mathis fight.

Chuvalo, 227, had Williams in trouble several times but never could put the 38-year-old Houston product on the floor. Williams, 229½, cut Chuvalo under the right eye in the first round and across the left side of his nose in the second round.

Mountainmen Topple Titans

Mt. Douglas Mountainmen survived a rally by Victoria Titans in the second half to score a 6-4 victory in the last few seconds of a Victoria Senior High Schools Rugby League match Wednesday evening.

In the only other match played, Esquimalt and Mount View battled to the first draw of the season — a scoreless affair. The scheduled match between Claremont Spartans and Reynolds was postponed because of Claremont's Vancouver Island championship semi-final tussle against Nanaimo today.

Titans, who tied for the league title last season and just lost out to Spartans in the Howard Russell Cup final, took a 4-0 lead early in the second half on an unconverted try by number-eight forward Dave Craven.

Standoff-half Neil Campbell then brought Mountainmen even with a try convenient to the posts during the dying seconds and fullback Rob Hutchinson converted for the winning margin.

Mount View dominated play after the intermission but a series of knock-ons and stray passes cost them a victory.

In exhibition matches, Reynolds downed the Claremont "B" side 26-10 and Oak Bay was bounced 15-7 by St Michael's University School.

	P	W	L	T	F	A	Pts
Claremont	4	4	0	0	156	10	8
Oak Bay	5	4	1	0	124	25	8
Mt. Douglas	5	3	2	0	39	102	6
Mount View	6	2	3	1	78	95	5
Victoria	5	2	3	0	44	75	4
Reynolds	4	1	3	0	39	69	2
Esquimalt	5	0	4	1	36	90	1

McIntyre Joins Maplette Squad

Victoria Maplettes have signed a new centre.

Marcia McIntyre, a six-foot former University of Victoria Vikette, is expected to be in the lineup Saturday and Sunday when Maplettes meet Seattle Sandpipers for Victoria's opening taste of Inter-City Senior "A" Women's Basketball League action.

Maplettes' coach Moe Turner feels the experience and height of Miss McIntyre will be an asset to the defending Canadian champions this year.

Maplettes are currently in second place in the Inter-City League with one win and one loss. UBC Thunderettes hold down the top spot with four consecutive victories — including a pair coming at the expense of the Sandpipers.

Sandpipers were defeated, 86-76 and 78-68, in two exhibition games with Victoria last year but appear to be a stronger club this season.

Sparked by Cathy Benedetto and Kathy Langston, both of whom have played on U.S. international teams, the Sandpipers feature a fast-breaking, rugged style of play.

Game time Saturday is 8:30 p.m., with a preliminary contest between First United juvenile Saints and UVic Vikettes, starting at 7:30 p.m.

Maplettes' second contest with Sandpipers is slated for 1 p.m. Sunday. All games will be played at Central Junior High School gymnasium.

Volleyball Meets Set

Vancouver Island regional volleyball playoffs for the B.C. Winter Festival of Sports are scheduled for Dec. 4 in the Colwood area.

Juvenile girls will battle at Dunsmuir Junior High School while junior men will compete for laurels at Royal Roads Military College.

Closing date for entries is Nov. 30. Additional information may be obtained from Ron Greene at 385-9703.

School Rugby Sides Try Tourney Format

Claremont Spartans, Oak Bay and a yet-to-be-named upper Vancouver Island side will compete in the inaugural British Columbia high school rugby championship tournament Nov. 26 and 27 in Vancouver.

It marks the first time school rugby will utilize a tournament format to decide the provincial championship.

Other schools competing in the 12-team, double-loss elimination tourney will come from Vancouver, the Fraser Valley, the Kootenays, the Okanagan, and 100-Mile House areas.

The third Island berth will be decided on the basis of performances in the Vancouver Island championship playoffs.

Nanaimo, the upper-Island representative, was scheduled to play Claremont today while Brentwood College and Shawnigan Lake Boys' School meet Saturday at Shawnigan to decide a mid-Island winner.

The winners will meet in the Island final on Tuesday.

PRO BASKETBALL

NATIONAL ASSOCIATION
Boston 140, Phoenix 121
Baltimore 113, Cincinnati 103
Seattle 112, Atlanta 104
Houston 118, Philadelphia 112

AMERICAN ASSOCIATION
Carolina 113, Denver 101
Kentucky 117, Virginia 112
Pittsburgh 122, New York 121
Utah 113, Indiana 111

CAV ELECTRONICS LTD.
OPENING
Early December
QUALITY AUDIO COMPONENTS
Watch for fabulous opening specials at sacrifice prices.

PETER POLLEN USED CARS
MONEY BACK GUARANTEE
Need we say more!
OPEN NIGHTS

LEASE DODGE TRUCK FROM NATIONAL MOTORS 384-8174

GREY CUP SPECIAL
ONE BUTTON DOES IT!
Automatically balances the hue, intensity, contrast, brightness . . . even activates the automatic fine tuning
Insta-Matic. COLOR TUNING by MOTOROLA
finest color tuning system you can buy
Quasar. "works in a drawer" color TV
PLUG-IN MINI-CIRCUITS replaceable in minutes, if needed, usually in your home
Model WT685HWC, 22" picture (measured diagonally).
2 Years Parts and Labor Guarantee
Open 9 a.m. to 5:30 p.m.; Friday, 9 a.m. to 9 p.m. Closed Monday
P.I.C. SOLID STATE COLOR TV SALES LTD.
NOW LOCATED AT 3180 HARRIET RD.
PHONE 383-9113

GET SET TO SKI
Visit PEETZ
Your "HEAD" Ski Centre
Large Selection Includes:
★ SKI BOOTS ★ BINDINGS
★ SKIS ★ POLES
★ SKI CLOTHING — Slacks, Jackets, Thermo Socks, Sweaters.
★ SKI ROOF RACKS, WAXES, BASES
SKI RENTALS
OPEN FRI., 'TIL 9 P.M.
PEETZ SKI SHOP
874 JOHNSON ST.
Phone 388-3651

SPENCER'S FOR Downtown BONUS DAY
20%-50% SAVINGS
THESE ADVERTISED ITEMS HAVE BEEN CAREFULLY SELECTED TO PROVIDE OUR CUSTOMERS WITH OUTSTANDING BARGAINS FOR FRIDAY AND SATURDAY. OUR SINCERE REGRETS IF SOME ARE NOT AVAILABLE BY CLOSING TIME, SATURDAY, 5:30 P.M. *
WAR SURPLUS 100% wool, 60x80—4 lb. ARMY BLANKETS In excellent condition. Laundered and ready for use. Limit 2 to each customer. Each 4.79
NEARLY HALF-PRICE! FACTORY CLEARANCE OF DRESS HIP-HUGGING FLARES (Well known Canadian manufacturer) 50 pairs of quality dress flares for the young man to wear now! Sizes 28, 30, 32 waist only. Regular 12.95. BONUS DAYS 6.99 No alterations please
CAR RUGS OR CHESTERFIELD THROWS Beautiful checkered designs and patterns. Greens, reds, orange and blues. 55x75. Each, only 2.99
100% COTTON HEMSTITCHED HANDKERCHIEFS 16x16" 12 for 1.49
MAGNIFYING GLASS Circular, 4 inch size with black plastic handle. Regular 2.39. SALE 1.79
ASSORTED MEN'S SLIPPERS 50 pair assorted styles and prices including suedes, carpet, opera and mules. Some values to 6.49. SALE 1.99
ARMY TOOL BOX Brand new, all-metal with two snap clasps and keyed lock. Padded leather carry handle. Lift-out tray. Size 16x7x7. Regular 4.49. SALE 2.99
*OPEN FRIDAY, 9 to 9
SPENCER'S
1110 GOVERNMENT STREET

BIRKS
Great Ideas at Birks

Say when!
From Denmark, a fine quality silver plated drink measure with wooden club-style handle. The "whens" are 1, 2 and 3 ounces. $7.50

Antique jewel boxes
Well, let's say they look antique, with gilt frames and red velvet lining. In square, round and heart shapes. $6.00 each.

Sharp gift idea
From Sheffield, England. Handles are genuine stag. The blade and fork stainless steel. Complete set, in permanent case. $17.50

Flash!
A compact rechargeable flashlight for pocket, purse or glove box. Plug into ordinary outlet for easy recharging. 5.00 and 6.95

"I'm a bank!"
"I'm a blue-eyed silver-plated duck from England. I'm for little people to save pennies in. I only cost $10."
BIRKS JEWELLERS
YATES STREET HILLSIDE CENTRE

WEEKEND'S MINOR SOCCER SCHEDULE

Schedule for this weekend's matches in Lower Island Juvenile Soccer Association:

SATURDAY

9:30 a.m.

DIVISION 8A — Peninsula Vikings vs Gorge FC, Brentwood Elementary; Langford Legion 91 vs View Royal Kickers, Dunsmuir Elementary; Cadboro Bay Pirates vs B.C. Land, Maynard Park; Evening Optimists Golds vs L. H. Gillespie Elementary, Lansdowne Junior; Boys' Club vs Oak Bay Spartans, Hollywood Park.

DIVISION 8B — Greaves Movers vs. Juan de Fuca United, Lambrick Park east field; Optimists Tigers vs Esquimalt Legion, Firemans Park; Merit Insurance vs Cadboro Bay Buccaneers, Vanbright Park; Lake Hill Roadrunners vs Gorge Canadians, Lake Hill Elementary; Colwood Plaza vs. Cordova Bay Seals, John Stubbs.

DIVISION 8C — Gorge United vs Saanich Cubs, Mount View High; Gordon Head Cosmos vs Lake Hill Gallaugher, Hillcrest Elementary; Esquimalt Meat Market vs. Oak Bay Optimists, Bullen Park; Peninsula Hawks vs Phelps Construction, North Saanich High.

DIVISION 8D — Lake Hill Rams vs Oak Bay Optimists, Braefoot Elementary; Gordon Head Teamsters vs Evening Optimists, Lambrick Park east field; Rados Finishers vs Oldfield Service, Campus View; Esquimalt Chargers vs Ridley Bros. Bullen Park west field.

DIVISION 8E — Lake Hill Tigercats vs Esquimalt Lions, Lake Hill Elementary; View Royal FC vs Peninsula Argonauts, Helmcken Park; Evening Optimists vs. Cordova Bay Cougars, Richmond Elementary; Juan de Fuca FC, bye.

DIVISION 9A — Lake Hill FC vs Lake Hill Cougars, Reynolds Park; Esquimalt Lions vs. Gordon Head Cosmos, Colville Road Park; Langford Builders vs. Oak Bay Optimists, Langford Elementary.

DIVISION 9B — Cadboro Bay Vikings vs Boys' Club, Frank Hobbs; Gordon Head FC vs Esquimalt Rangers, Majestic Park; Prospect Lake FC vs Evening Optimist Blues, Lavritz Park.

10:30 a.m.

DIVISION 6A — Esquimalt Lunt Design vs Gorge FC, Bullen Park (west field); Boys' Club vs Barbary Banjo, Hollywood Park; Rogers Plumbing vs Gordon Head Cosmos, Reynolds Park; Cordova Bay Royals, bye.

DIVISION 6B — Peninsula Wanderers vs Parker Johnson, Airport Park; View Royal Tygers vs Oak Bay Optimists; Helmcken Park; Lake Hill Lions vs Evening Optimists, Cedar Hill Junior; Colwood RCMP vs Cadboro Bay Rovers, Royal Roads (upper field).

DIVISION 6C — Peninsula Prowlers vs Esquimalt, Yarrows, Wallace Drive; Saanich Lions vs. Peninsula Eagles, Prospect Lake Park; Evening Optimists vs. Gorge Canadians, Lansdowne Junior; Yakimovich Construction, bye.

DIVISION 7A — (B.C. Cup competition, first round) — Van Isle Mouldings vs Gorge FC, Lavritz Park; Evening Optimists vs. Lake Hill Tigers, Victoria High School; Oak Bay Optimists vs Cordova Bay A, Henderson Park (east field); Gordon Head Cosmos vs Cadboro Bay Hotspurs, Mount View High.

DIVISION 7B — Esquimalt Legion vs Boys' Club, Highrock Junior; Evening Optimists vs Phelps Development, Carnarvon Park; Acme Commercial vs Lake Hill Falcons, Campus View; Saanich Lions vs Gorge Canadians, Copley Park.

DIVISION 7C — View Royal Stampeders vs Evening Optimists, Shoreline Junior; Langford Legion 91 vs Peninsula Rangers, Dunsmuir Junior; Langford Six Mile vs Lake Hill Jets, Metchosin; Peninsula Firefighters vs Esquimalt Aqua Pacific, North Saanich Junior.

12 noon

DIVISION 4A — Matthews Heating vs Gordon Head Cosmos, Lochside Park; Boys' Club vs. Evening Optimists, Victoria High; Royal Oak Pharmacy vs Gorge FC, Prospect Lake Park; Lake Hill Kiwanis vs Langford Legion, Reynolds Park.

DIVISION 4B — Gordon Head Machinists vs. Peninsula Cougars, Majestic Park; Cadboro Bay Corsairs vs. View Royal Eagles, Uplands elementary; Oak Bay Optimists vs. Esquimalt Meat Market, Henderson Park (east field).

DIVISION 4C — Gorge Canadians vs. Cadboro Bay British Legion, Hampton Park (east field); Lake Hill Eagles vs. Gorge Canadians, Braefoot Park.

DIVISION 3A — (B.C. Cup competition, first round) — University Heights Esso vs. Lake Hill Builders, Mount View high school; Esquimalt Lions vs. Boys' Club, Carnarvon Park; Cordova Bay Chiefs vs. Gorge FC, Esquimalt High; Columbia Ready-Mix vs. Evening Optimists, Victoria High School.

DIVISION 3B — Oak Bay Optimists vs. Lake Hill Cougars, Henderson Park (west field); Prospect Lake Community vs. Cordova Bay, Lavritz Park; South Van Isle Rangers vs. Peninsula Lions, Royal Roads; View Royal Wanderers vs. Gorge Canadians, Copley Park.

DIVISION 5C — Peninsula Rovers vs. Esquimalt Toyota, Airport Park; Juan de Fuca United vs. Lake Hill Wings, Dunsmuir Junior; Victoria Optimists vs. Evening Optimists, Wallace Drive; Vickery Construction, bye.

SUNDAY

12 noon

DIVISION 1 — Esquimalt Island Tug vs. Quigg Builders, Esquimalt High; Boys' Club vs. Gorge FC, Victoria High; Oak Bay Optimists vs. L. H. McKenzie Esso, Carnarvon Park.

DIVISION 2 — Langford Building vs. Evening Optimists, Royal Roads; Peninsula Thistles vs. Esquimalt London Boxing, Wallace Drive; Shop Easy vs. Public Service Legion, Beacon Hill (N); Lake Hill Kiwanis vs. Gordon Head ANAF, Reynolds Park; Gorge FC vs. The Bays, Hampton Park (west field); Langford Juniors, bye.

DIVISION 3A — Evening Optimists vs. Lake Hill Kiwanis, Henderson Park (east field); Oak Bay Optimists vs. Cadboro Bay Gyros, Henderson Park (west field); Matthews Heating vs. View Royal ANAF, Lochside Park; Gorge FC vs. Esquimalt London Boxing Mount View High.

DIVISION 3B — Peninsula United vs. Boys' Club, Airport Park; Glenwood Meats vs. Lake Hill Totems, Metchosin; Lake Hill Panthers vs. Gordon Head Shell, Braefoot Elementary.

SUBURBAN
ANNUAL
'71
DEMO SALE
386-6131

Browne Joins Reps

Victoria's Tom Browne has been selected to a B.C. representative rugby team which will meet Australian Wallabies Dec. 4 at Swangard Stadium in Burnaby.

Browne, a veteran outside-centre with Castaways in the Victoria Rugby Union's first division, is the Vancouver Island player to be selected to the provincial squad. Other members of the team are from Vancouver-area clubs.

The all-star team, coached by Ray Calton of Victoria, was announced by selection committee chairman Donn Spence.

YOUTHFUL TOUCH

Young, mobile forwards and experienced backs make up the squad. Of the eight-man pack, only Wally Richardson of Vancouver Trojans is over 25.

Other forwards selected are Chris Le Favre, Gord McRae, Eric McAvity, Dan Pahl, Paul Johnstone, Bob Jackson and Garth Henrikson.

Stu Scholefield of Georgians will be at scrum half in the backfield, flanked by Ray Banks, who was named team captain.

Jerry Lorenze and Browne are wingers with Spence McTavish and Chuck Plester on the wings. Barry Burnham will handle the fullback position.

Nine of the players selected were members of the Canadian team which toured Wales this fall.

The Australians will be stopping on the mainland en route home from a British Isles tour.

SKIERS TRY PLASTIC FOAM, SAPPORO SNOW

TIGNES, France (AP) — French skiers may wear a plastic foam "aileron" on their backs for speed and stability in downhill races in the 1972 Winter Olympics in Sapporo, Japan.

It is one of a number of experiments being carried out at this French Alpine resort.

The national team has even gone to the extent of recreating Sapporo snow on French mountainsides in its preparation for the Olympics.

PEARSON "World of Pleasure"
HONDA
Fun for the Family

HAPPY HONDA Trade-Ins

'65 HONDA '55' Reg. $135 $95
'67 HONDA CD175 Reg. $145 $95
'65 HONDA 50 Reg. $185 $115
'66 HONDA S90 Reg. $200 $145
'68 HONDA 250 Reg. $215 $165
'68 HONDA 125 Reg. $325 $250
'71 HONDA C70M Reg. $350 $275
'71 HONDA 250 Reg. $395 $285
'71 HONDA CB450 Reg. $1100 $950
'69 HONDA CB175 Reg. $425 $325
'71 HONDA CL100 Reg. $699 $495
'71 HONDA SL125 Reg. $650 $495
'70 HONDA CB175 Reg. $700 $550
'68 HONDA CB450 Reg. $800 $650
'70 HONDA CB450 Reg. $975 $850

9 to 7 — Fri. to 9
Sat. to 9
Next to the RED LION

SPECIAL
WINTER PRICING
We intend to mass merchandise motorcycles at WINTER PRICES! You can't afford to let it pass by!!
SEE PEARSON'S NOW
$75,000 NEW HONDAS
Every Model — Every Color — Every Size
● MANY ARE STILL IN CRATES
● SAVE EVEN MORE!!
● ASSEMBLE YOUR OWN

EASY Instant CREDIT
● BANK TERMS AVAILABLE — Here's motorcycle buying made easy and at a low interest rate that anyone can afford.
● NO MONEY DOWN — It's a Pearson policy to meet every budget demand and we can arrange your purchase on monthly payments alone.

● MORE FOR YOUR TRADE
Our fast turn-over policy demands we have all the makes and models—and we'll pay more to give our valued customers the finest selection anywhere.
● ONE YEAR GUARANTEE
Pearson's exclusive 1-year guarantee gives protection at its finest. We want our customers to be our friends and we'll go to great lengths to do so.
● SOON B.C.'S LARGEST
We're still No. 2 in B.C. but not for long!—Our objective is to be FIRST by FAR and the finest anywhere.

"Be a Happy Honda Rider"

"Vancouver Island's Largest Motorcycle Dealer"
PEARSON "World of Pleasure" LTD.
3388 Douglas · MOTORCYCLE DIVISION 382-2222

Need an instant loan? Or a mortgage?

You can get either at Niagara, the cash store.
Personal loans to $5,000. and more.
Mortgages up to $25,000. Purchase of existing mortgages.
Fast, fair friendly service has made Niagara the largest all-Canadian consumer loan company.
Drop by or call. We want to help.

NIAGARA the cash store
1032 Yates Street, Victoria Tel: 384-9365

TIP TOP TAILORS' WAREHOUSE OUTLET
SPECTACULAR
SPORT COATS
A tremendous value! A huge selection of fine sport coats. Tweeds, saxonies, checks, stripes... great patterns and shades. Most sizes.

Originally $59.50
$24.99
SAVE $35.00

SUITS
Finely tailored single and double breasted suits. Stripes, checks, plains . . . a fantastic selection of current colours. Choose the styling you like best from our endless racks. Sizes: 36-50 talls, 36-50 regulars, 36-44 shorts. Sizes 48-50 $69.99
Reg. to $115.00
$49.99

DRESS SHIRTS
All your favourite colours . . . all your favourite patterns. Sensational value in top quality shirts from a famous maker. Sizes 14½ to 17½.
Reg. to $10.00
$3.99

DRESS SLACKS
Brand name pants in either executive or flared cuts. Plain and fancy patterns, great colours. All-wool and Fortrel/wool blends. Sizes 28-44.
Reg. to $22.50
$12.99

SWEATERS
A huge selection of pullover styles—V-necks, turtle necks, crew necks, round necks . . . colours galore in fine wool sweaters. Sizes S, M, L, XL.
Reg. to $15.95
$7.99 Up

TIP TOP TAILORS' WAREHOUSE OUTLET
TIP TOP AND CHARGEX CARDS ACCEPTED • ALTERATIONS AT COST • MONEY BACK GUARANTEE
1412 DOUGLAS STREET
384-6814
OPEN THURS. and FRI. 'TIL 9 P.M.

HOCKEY TRAIL

AMERICAN LEAGUE
Springfield 5, Hershey 5.
Cincinnati 5, Richmond 3.

WESTERN LEAGUE
Phoenix 8, San Diego 1.
Portland 4, Denver 3.

CENTRAL LEAGUE
Omaha 2, Fort Worth 1.

EASTERN LEAGUE
Greensboro 5, Roanoke 4.
St. Petersburg 3, New Jersey 2.
Clinton 4, Syracuse 2.
New Haven 6, Long Island 3.

INTERNATIONAL LEAGUE
Dayton 5, Flint 4.
Fort Wayne 7, Toledo 0.
Port Huron 5, Columbus 3.
Des Moines 5, Muskegon 4.

ONTARIO SENIOR
Oakville 6, Woodstock 4.

WESTERN INTERNATIONAL
Nelson 9, Trail 0.

Bucs' Hero Short-Changed

Kison Gets Three-Quarter Share As Clubs Split World Series Pot

NEW YORK (AP) — Bruce Kison, the hero of the first night game in world series history, was given only a three-quarter share by the world champion Pittsburgh Pirates, baseball commissioner Bowie Kuhn announced Wednesday.

The 21-year-old right-hander, who was called up by the Pirates in mid-season and compiled a 6-5 record before his world series heroics, was voted $13,623.44 by his teammates. A full share was worth $18,164.58. The vote was taken before the series.

Kison relieved starter Luke Walker in the first inning of the fourth world series game against Baltimore on Oct. 13 and blanked the slugging Orioles one hit over six and one-third innings. He left in the seventh inning for pinch hitter Milt May, who delivered the game-winning hit in a 4-3 Pittsburgh triumph.

Kison was credited with the victory, tying the series 2-2. Pittsburgh then went on to win the championship in seven games.

Over-all, the Pirates voted 31 full shares from their pot of $627,237.11 of the world series and championship series receipts.

They went to 23 players, manager Danny Murtaugh, five coaches, trainer Tony Bartirome and clubhouse manager John Hallahan.

They also voted several smaller shares, but did not give any money to their ground crew. The ground crew had received a full share to split last year when the Pirates won the National League's East Division title.

Meanwhile, the Orioles also voted 31 full shares of $13,906.45 from their total earnings of $470,427.84. They gave a one-tenth share to Jay Mazzone, their crippled batboy whose hands were burned off in a childhood accident. The 18-year-old Mazzone retired after the 1971 season. He had held the batboy's job for four years.

Players on the top 13 teams divided up a total of $1.7 million in World Series loot. Pirates and Orioles got to divvy up $1.1 million of the funds.

The playoff losers, Oakland and San Francisco, each got $217,790.66 to divide. A full share for the Oakland players, however, was worth $6,365.58 while a San Francisco full share was worth $6,198.29 because the Giants included more players in their winnings.

BAY MEADOWS RACE RESULTS

First Race — $3,200, claiming, two-year-old fillies, one mile:
Winglless Angel (Diaz) $15.60 $6.50 $4.80
dh-Tom'sPeggy (Pineda) 3.60 4.00
dh-Early Gray (Schacht) 3.40 4.00
Also ran: Late Out, Valentine's Pride, Honey Of A Deal, On Grass, Party Shop, Sterling Su, Classic Cay. Time 1:40 1-5.
dh—Deadheat for second.

Second Race — $2,200, claiming, three-year-olds and up, six furlongs:
Round Dice (Caballero) $14.00 $7.20 $4.80
Way Out Yonder (Munoz) 6.80 4.60
Morning Rain (Leonard) 6.40
Also ran: Brave Blue, Bubblehead, Chappy's Brother, April Fool Rogue, Egypt's Girl, Supreme Voyage, Bearface, La Lijera, Johnie H. Time 1:10 4-5.
Daily Double paid $178.60.

Third Race — $3,500, allowances, three and four-year-old maiden fillies, one mile:
Kevyn Lee (Valenzuela) $6.40 $4.60 $3.40
Glowing Orbit (Long) 13.20 6.60
Ankles Aweigh (Fussell) 3.20
Also ran: Sunday Pom, Golden Decade, Pickles, Pampered Jean, Slippered Sal, Tarla, Knights Ferry. Time 1:39 4-5.

Fourth Race — $3,500, allowances, two-year-old maiden fillies, six furlongs:
Dusty Fleet (Pineda) $3.20 $2.40 $2.40
Tiara (Yaka) 6.40 5.20
Nearco Wise (Schacht) 5.00
Also ran: Child Of Fate, Signal Styway, Another Grey, Princess Judy L., Lin's Price, Eternal Problem, Grecian Scene, Related, Oakdale. Time 1:12.

Fifth Race — $3500 Allowance three-year-olds, one and one-quarter miles:
Running Star (Pineda) $17.20 $8.40 $5.00
Private Ruler (Arterburn) 7.40 4.40
Salida Del Sol (Fussell) 2.60
Also ran: Miss Spearmark, Philadelphil, Bonding Boy, Virgo Chief, Valentine Craigs, Palmdale, Still A Duke. Time 2:05 2-5.
Exacta (4-10) paid $427.50.

Sixth Race — $4000, claiming, fillies and mares, three-years-old and up, one and one-sixteenth miles:
Adacia (Caballero) $10.00 $4.20 $3.40
Honorably (Valenzuela) 3.60 3.00
Feather Dancer (Diaz) 5.40
Also ran: Good For Us, Styways Pride, Thrill Time, Miss Balo, D. P's Money, Little Curlers, Barb's Form, Ace of Speed, Formal Gal. Time 1:44 4-5.

Seventh Race — $8000, allowances, three-year-olds and up, one and one-sixteenth miles:
Long Position (Sellers) $4.20 $2.60 $2.20
Domineering (Pineda) 4.20 2.80
Willowick (Pierce) 2.60
Also Ran: Gaucho Star, Du Call, Alandian. Time 1:42 3-5.

Eighth Race — $5000, claiming, three-year-olds and up, six furlongs:
Can't Regret (Munoz) $19.80 $9.40 $7.20
Canterbury Road (Cooper) 5.40 4.20
Dody Boy (Arterburn) 10.00
Also ran: Silver Duke, Smuggling George, Polkatour, Rocky's Lad, Royal Khatwar, Soopah, Fort Point, Rare Day. Time 1:10 2-5.

NINTH RACE — $2200, claiming, three-year-olds and up, one and one-sixteenth miles:
All Hemp (Sellers) $15.60 $9.00 $7.40
Misty's Flash (Trevino) 39.00 17.40
Lord Aglie (Wall) 12.40
Also ran: Quality King, Honey Bush, Pink Blanket, Our Plan, Must Salt, Soldiers Pass, Sir Lawrence Jay, Formal Ruler, Michael Dean. Time 1:47 1-5.
Exacta paid $2640.50.

Three Goals By Bestwick Salvage Draw

NANAIMO — Bill Bestwick fired three goals, including two crucial ones in the third period, to help Nanaimo Buccaneers tie Victoria Cubs 4-4 in a Vancouver Island Junior "B" Hockey League game here Wednesday night.

Bestwick scored at 6:14 of the third frame to bring Bucs within 4-3 and tied the game with another goal at 17:11. Jeff Ranger scored the other Nanaimo tally.

Al McLaren, Rick LaPointe, Mark Purdy and Al Stocks counted for Cubs.

Mel Bridgeman and Tom Conners of Victoria as well as Chuck Kingzett and Lindsay Thomson of Nanaimo drew major penalties following a brawl early in the second period. Bob Gold of Nanaimo also drew a misconduct.

Awards Night For Cricket

Players and teams in the Victoria and District Cricket Association will receive trophies earned during the past season at the association's annual awards banquet on Nov. 24.

Ron Jeffels of the University of Victoria is the guest speaker for the dinner, which begins at 6:30 p.m. in George's Bavarian Restaurant. Further information is available by telephoning 598-2760 after 5 p.m.

Chinese Stars Able to Bow

MONTREAL (CP) — Two mainland Chinese badminton stars, currently on a goodwill tour of Canada, proved last night they were unbeatable in singles but not so invincible in doubles competition.

Tang Hsien-hu easily defeated Lane Bickle of Montreal in a singles match in less than 10 minutes.

But when Tang and his partner Hou Chia-chiang took on two of Canada's top players, Yves Pare of Montreal and Jamie Paulson of Calgary, they ran into trouble.

The Canadians came from behind in the first game to win 17-14; dropped the second 15-10; then took the rubber 15-11.

"The Chinese have no power in their overhands," Hilles Pickens, former president of the Canadian Badminton Association, said before the match.

Tang and Hou used the sidearm shot exclusively during the doubles play and it proved no match for the Canadians' blistering overhands.

1 ONLY 1972
FIAT
850 SPORT COUPE
POSITANO YELLOW

Tachometer, disc brakes, radial tires, mag wheels, bucket seats, etc.
REG. LIST $2495
NOW ONLY $2188.50
YOU SAVE $306.50

ONLY 1972
FIAT
850 RACER

Bertone styled and built with tachometer, disc brakes, radial tires, mag wheels, bucket seats, etc.
REG. LIST $2895.
NOW ONLY $2487.25
YOU SAVE $407.75

Brian Holley MOTORS LTD.
3319 Douglas at Cloverdale
Phone 384-1161

ATLAS Snow Sale

Snowshoe Belted

$24.88* C78-14 Blackwall
$27.88 F78-14, 15 Blackwall

A Belted Snow Tire at a Good Price
2 nylon body cords plus two rayon belts help stabilize the tire – runs rounder, and cooler. You get extra traction in snow – increased mileage – increased hazard resistance.
Built for the driver with 78 series belted equipment.
(Canada Safety Council recommends that tires of the same construction be used on all 4 wheels).

Sale Prices – Blackwall

Size	Sugg. List Price	Sale* Price	You Save
C78-14	$25.95	$24.88	$1.07
E78-14	$31.95	$27.88	$4.07
E78-15	$31.95	$27.88	$4.07
F78-14	$31.95	$27.88	$4.07
F78-15	$31.95	$27.88	$4.07
G78-14	$36.95	$30.88	$6.07
G78-15	$36.95	$30.88	$6.07
H78-14	$36.95	$30.88	$6.07
H78-15	$36.95	$30.88	$6.07
J78-14**	$41.95	$36.88	$5.07
J78-15**	$41.95	$36.88	$5.07
K78-15**	$41.95	$36.88	$5.07

Whitewalls $3.00 extra per tire.
**Denotes whitewalls only available.

ATLAS Winter Grip Safe

$17.88* 650-13 Blackwall
$19.88 F78-14, 15 Blackwall

Our Economy Snow Tire
Tough 4-ply nylon construction. 78 profile tread design. –good performance in Winter driving conditions

Sale Prices – Blackwall

Size	Sugg. List Price	Sale* Price	Save
650-13	$21.95	$17.88	$4.07
F78-14	$25.95	$19.88	$6.07
F78-15	$25.95	$19.88	$6.07
G78-14	$29.95	$22.88	$7.07
G78-15	$29.95	$22.88	$7.07

Whitewalls $3.00 extra per tire
IOL-90

ATLAS All Weather-Gard Belted $29.88* F70-14, 15 Blackwall

A Premium 70 Series Belted Snow Tire
Belted construction keeps the tread more open-faced
- bites through deep snow, slush, mud
- good traction on wet and dry pavement

Extra wide and extra low design for
- more skid resistance on any road condition
- better stability
- better traction

Strong, 2 nylon body plys and 2 belts of rayon under the tread in a low wide 70 series design.

Sale Prices – Blackwall

Size	Sugg. List Price	Sale* Price	You Save
D70-14	$31.95	$26.88	$5.07
D70-15	$31.95	$26.88	$5.07
E70-14	$36.95	$29.88	$7.07
E70-15	$36.95	$29.88	$7.07
F70-14	$36.95	$29.88	$7.07
F70-15	$36.95	$29.88	$7.07
G70-14	$41.95	$32.88	$9.07
G70-15	$41.95	$32.88	$9.07
H70-14	$41.95	$32.88	$9.07
H70-15	$41.95	$32.88	$9.07

Whitewalls $3.00 extra per tire

We're ready

Credit Terms
Use your Esso Credit Card, then choose the Esso payment plan that suits you best.

*You pay no more than prices shown at participating Esso dealers where you see these values advertised, and while stocks last.

Esso

Old Forge NEWS
GRAND OPENING
FRIDAY, NOV. 19
NEW CABARET

"CARIBOO MINING CO."

FEATURING
'JADE'
KAHLEN WOOD—Organ
JERRY ADOLPHE—Drums
LEN KNOKE—Guitar

ENTRANCE REAR OF LOBBY, MAIN FLOOR
STRATHCONA HOTEL
383-7137
Fridays 9 p.m. to 2 a.m.
Saturdays 9 p.m. to 1 a.m.
COVER CHARGE $1.50
Also Includes Old Forge
Move from room to room

NOTICE
THE OLD FORGE IS SOLD OUT THIS FRIDAY, NOV. 19

NEW YEAR'S EVE
THE OLD FORGE
Featuring The
BROTHERS FORBES
$20 Couple
9:30 p.m. to 3 a.m.

CARIBOO MINING CO.
Featuring
"The Middle of the Road"
$16 Couple
9:30 p.m. to 3 a.m.

FULL COURSE MEAL
Shrimp Cocktail
Roast Beef Dinner
Yorkshire Pudding
Apple Pie with Cheese
Coffee
FAVORS AND NOISEMAKERS
9:30 p.m. to 3 a.m.

Tickets
Strathcona Hotel Desk
383-7137

CAMOSUN COST UP .4 MILL

Greater Victoria school district ratepayers' share of the costs of Camosun College has been estimated at 1.1 mills for the 1972-73 fiscal year, an increase of .4 mills from the previous year.

However, the provisional budget of $2,314,248 presented to the college council's finance committee Wednesday night covers a full year instead of the nine months of the 1971-72 budget.

And ratepayers will probably only have to pay $440,651 of the total budget, with the rest coming from student fees, federal and provincial government grants and an estimated surplus of $150,000 from this year's opeartions.

College officials said the provisional budget is still only a rough estimate of costs, since the number of students expected to attend next year is not known.

The budget contains provisions for several new programs the college council has approved in principle. They are in the technology and science fields and will involve new faculty, new equipment and a slight enlargement of space.

The full college council will discuss the budget at a meeting Tuesday.

Jockey Loses

TORONTO (CP) — Former jockey Avelino Gomez, 42, was convicted Tuesday of tax evasion and failing to declare income of $7,777.15 in 1967.

people

Film-Maker Bergman Weds for Sixth Time

STOCKHOLM — Movie director **Ingmar Bergman** said today he has married Mrs. **Ingrid Von Rosen** "in a quiet ceremony." It is his sixth marriage. The 53-year-old movie wizard told the Stockholm afternoon newspaper Expressen that the ceremony took place in secrecy some time ago.

Bergman and his new wife will live on the storm-swept island of Faaroe in the Baltic Sea.

BERGMAN
. . . marries

TUCSON, Ariz. — Quebec Justice Minister **Jerome Choquette** said Wednesday he fears President Nixon's new economic policies "will be an excuse for our terrorist faction to rise again."

Choquette said "Our (Canada's) economic situation was not good before the new export taxes were levied by Mr. Nixon, and it has deteriorated badly."

Choquette said he feared the errorists who arose last year in Canada would do the same under the strains of the economy.

LOS ANGELES — **Ernest Borgnine** has geen accused in a $100,000 damage suit of beating up a private investigator who served the husky 54-year-old actor his fourth set of divorce papers.

The investigator, **Roger Leighton**, 50, said in a Superior Court suit filed Wednesday that Borgnine responded to flurry of punches and kicks that left Leighton with back injuries, pulled muscles and bruises.

The Academy Award-winning actor's fourth wife, Donna Anna, 38, filed for divorce Sept. 13.

EDMONTON (CP) — Brewer **Ben Ginter** of Prince George says Alberta bottle depots are discriminating against him by refusing to accept his empty soft drink bottles. Ginger, who owns Uncle Ben's Beverages Ltd., has been marketing the soft drinks in standard beer bottles, "in order to help eliminate litter."

But the Alberta Brewers' Association says, "Our obligation is to handle empty bottles that arise from the beer trade in Alberta. We have placed an embargo on bottles from other provinces and these bottles are imported from B.C."

LONDON — A film starring **James Cagney** as a leader of the Irish Republican Army won't be shown Friday night as scheduled on Britain's commercial television network, apparently because it is too close to the news.

Yorkshire Television confirmed it had withdrawn the film Shake Hands With the Devil, made in Dublin in 1958, but refused further comment.

The film documents the atmosphere of street battles during the Irish troubles of 1921.

Michener Tour Route Set

Governor-General and Mrs. Roland Michener's centennial tour of Vancouver Island begins Saturday with their arrival at the Swartz Bay Ferry terminal at 11:40 a.m.

The vice-regal party will travel from there to Government House in a five-car motorcade, driving along Pat Bay Highway, Douglas and Fort to Cook, and from there to Rockland.

At 2:15 p.m. the party is scheduled to leave Government House for Work Point Barracks where the governor-general will present the regimental colors to the Third Battalion of the Princess Patricia's Canadian Light Infantry at 2:30 p.m.

On way to the barracks the cars will travel from Rockland to Cook, along Cook to Yates, west on Yates, across the Johnson Street Bridge, proceed to Head Street in Esquimalt, and South on head to Work Point Baracks.

The Micheners will return to Government House following the Work Point Barracks' ceremonies and will leave again at 6 p.m. to attend a United Services Institute reception at the Bay Street Armory until about 7:15 p.m.

The following day, the couple will leave Government House about 10:50 a.m. for Christ Church Cathedral where the governor-general will read the lesson at a service. They will return to Government House about 12:15 p.m.

They will meet Victoria area's high school student council presidents at 9:30 a.m. Monday at Victoria high school. The route they will travel will be: Rockland to Cook, Cook to Pandora, along Pandora to Fernwood, and north on Fernwood to Grant.

After talking to the students they will visit the B.C. Forest Products on Gorge Road about 10:15 a.m. where they will tour the mill's plywood and sawmill operations. They will return to Government House at 11:25 a.m.

Shortly after noon they will leave Government House for Empress Hotel to attend a B.C. government luncheon.

The cavalcade to the luncheon will travel from Rockland to Cook, south on Cook to Dallas Road, along the waterfront to Douglas, north on Douglas to Belleville to the hotel's main entrance.

They are scheduled to return to Government House about 2 p.m. where they will attend a state dinner at 8 p.m. that night.

The Micheners will also visit Port Alberni and Nanaimo the following day by helicopter. They will leave from Victoria's heliport, Esquimalt Road, about 10 a.m. and return at 9:30 p.m.

At 9:30 a.m. Wednesday, the party will leave Government House at 9 a.m. for Pat Bay Airport from where it will leave for Ottawa.

Man Jailed

DUNCAN — Frederick Foote Strough, 21, of Glastonbury, Conn. was sentenced in court here Wednesday to three years in jail for possession of hashish.

Provincial court judge Lance Heard found Strough not guilty on a second charge of trafficking hashish.

SUBURBAN
8 ONLY
'71 FORD
¾-TONS
386-6131

NOTICE OF INQUIRY

Take notice that, pursuant to Section 14 of the Pollution Control Act, 1967, the Director of the Pollution Control Branch will hold a public inquiry commencing at 9:30 a.m. on May 2nd, 1972 in the auditorium of the B.C. Research Council Building, 3650 Wesbrook Crescent, Vancouver, B.C.

The Inquiry is being held to consider the technical matters bearing upon and to determine the measures which must be adopted by the chemical and petroleum industries in British Columbia for the control of discharges to water and/or land and/or air to satisfactorily ensure pollution will not be caused in accordance with the Pollution Control Act, 1967.

Written submissions are to be received by the undersigned (in ten copies) on or before March 15, 1972, and are invited from persons or organizations proposing to attend this Inquiry.

As provided in the Pollution Control Act, 1967, the Director will determine his own procedures for the Inquiry and this may require the giving of additional evidence under oath by anyone who has made a submission in accordance with this notice. Only evidence pertaining to matters of a technical nature relevant to the Inquiry and falling within the intent of the Pollution Control Act, 1967 may be presented at the Inquiry.

An Information Sheet elaborating upon the terms of reference and procedures to assist interested parties in the preparation and submission of briefs for the Inquiry is available upon request from the undersigned.

W. N. Venables, P. Eng.,
Director, Pollution Control Branch,
Water Resources Service
Department of Lands, Forests and Water Resources,
Parliament Buildings,
Victoria, B.C.

November 8, 1971

VICTORIA PHOTO SUPPLY

Downtown BONUS DAY — Friday and Saturday

WOODENWARE GIFTS
50% Off!

A super-special for Bonus Days in our Downtown store only. Exciting giftware in hardwood or monkeypod, selling at half price. Included are ice buckets, salad sets, candy and nut dishes, serving trays and bowls. Outstanding values — for example, a large 11" x 9" ice bucket, with trim, was $10.50 — now on

Bonus Day Half Price Special, only 5.25

9" x 9" ice bucket, was 7.95 now 3.97
5-piece salad set, was 10.95 now .. 5.47

Many, many other pieces to choose from. Come and see these lovely gift items at our Downtown store, 1015 Douglas Street. They were great bargains at their previous prices — and now you

SAVE 50%

During Bonus Days
Victoria Photo Supply Ltd.
Downtown at 1015 Douglas Street 385-3458

Downtown BONUS DAY

DORMAN'S
DOUBLE BONUS DAYS
FRIDAY and SATURDAY

SPORT COAT and SLACK SALE
All wool sport coats in the latest styles and colors plus a pair of all wool co-ordinated slacks regularly priced at 19.95. Bonus Days only you can buy the two garments for the price of the sport coat alone.
FRIDAY and SATURDAY 59.50

240 PLAIN COLORED DRESS SHIRTS
These shirts are brand new stock from Canadian Mfg., Van Heusen, and come in colors of Tan, Iris, Salmon, Deep Blue and Grey. French cuff styles in the wash and wear fabric of 65% polyester and 35% cotton. Buy several as Xmas gifts. Reg. 8.50. Bonus Days Special, each 5.99
Two for 11.50
Also included are some colorful stripes by Arrow at the same price.

SALE OF PANTS
85 Young men's school pants. Never press fabrics, straight cuts and flares, sizes 28 to 32 only. 60 pairs of Red Strap overall pants and G.W.G. full cut casuals, sizes 30 to 38 only. Reg. priced from 6.98 to 12.95.
All Clearing, One Sale Price 3.00 pair

THERE'S MORE FOR YOU DOWNTOWN

YOUNG MEN'S CORDUROY FLARES
All young men's sizes; colors brown and fawn.
Regular 9.95. Special, pair 6.88

On Bonus Days—Park In The New Johnson St. Parkade. We Will Supply One Hour Free Parking Stamps.

FRIDAY
9 a.m. Special
All-Wool Pullover Sweaters
50 Only
Mostly light weight imported brands. Variety of colors, sizes medium and large. V-Neck Mock Turtle.
Reg. to 17.95.
Special 5.00

FOR CIRCULATING IN DOWNTOWN RIDE THE FREE BONUS DAYS BUS

DORMANS STORE FOR MEN

1328 DOUGLAS ST. 384-5311, 384-8931

RADIO SHACK
OVER 40 STORES COAST TO COAST IN CANADA

TRUE PROFESSIONAL QUALITY WALKIE-TALKIES

28.95 EACH
A. TRC-25A features all you really need: 2-channel operation; separate speaker and mike, battery condition indicator, slim-line design, "Beep" tone signal, 43" telescopic antenna and push-pull audio. With plug-in Channel 11 crystals, 9V battery, carry strap, instructions. 8 1/8 x 2 1/4 x 1 7/8". 21-111, Ship. wt. 4 1/2 lbs.
23-464, Extra 9V Battery..... Ea. .35

OUR MOST SENSITIVE WALKIE-TALKIE 18.95 EACH
TRC-1B provides more RF output, more audio and greater sensitivity than comparable walkie talkies! Trouble-free solid state circuitry, push-pull audio and performance that belies its modest price. Handsome diecast front panel. With Channel 11 crystals, volume control with on/off switch, 9V battery, 45" 7-section telescopic antenna and hand strap. 6 x 2 1/2 x 1 1/2".
21-102, Ship. wt. 2 lbs.....18.95
23-464, Extra 9V Battery Ea. .35

OUR STANDARD SIZE SPACE PATROL 8.95 EACH
C. This "no license required" 100mw model is our perennial favorite with active men and boys everywhere. Over 100,000 of these exclusive super regen solid state walkie talkies are in use coast-to-coast. Each incorporates our unique lock-on "talk switch" for continuous transmission without constantly depressing the switch. Each has talk-power up to 1/4 mile, crystal-controlled Channel 14 operation. Includes batteries. 5" x 2 5/8" x 1 3/8".
60-3030, Ship wt. 1 1/2 lbs. 8.95

KEEP IN TOUCH!
FOR SAFETY SAKE

CREDIT TERMS AVAILABLE

UNIVERSITY HEIGHTS SHOPPING CENTRE
Syd Pratt, Manager
477-9119

609 YATES ST.
Phil Smith, Manager
384-6411

FREE CATALOGUE AT YOUR LOCAL STORE OR WRITE TO BOX 340 BARRIE, ONT.

You're miles and dollars ahead at

Firestone STORES

Bring in your SNOW TIRES and have them INSTALLED BOTH FOR 99¢

Do it soon. Avoid the last minute rush when winter comes on strong. Of course, if you don't have any winter tires, you're still welcome! We'll help you pick out the tire deal that's right for your car and wallet.

NOW AT FIRESTONE STORES or participating Dealers —

2882 DOUGLAS 385-1404

AT GARBALLY NEAR BURNSIDE

ALSO NANAIMO AND COURTENAY

3 easy ways to buy at Firestone STORES
1. CASH
2. 30 DAY CHARGE
3. BUDGET PLAN

OR CHARGEX

You're miles and dollars ahead at

Firestone STORES

NOW, at these **Firestone** STORES —

2882 DOUGLAS **385-1404** **AT GARBALLY NEAR BURNSIDE RD.** **Also Nanaimo and Courtenay**

Firestone 4-PLY NYLON CHAMPION
Fits many models of
CORONET
MONTEGO
CUTLASS
$17.95
7.75-14/15 Blackwall
INSTALLED

Firestone 4-PLY NYLON CHAMPION
to fit many models of
FALCON & VALIANT
CHEVY II
VW
$15.90
6.50-13 Blackwall
INSTALLED

NEW LOWER PRICES
for the Firestone
"Town & Country"
DOUBLE-BELTED
ASYMMETRIC

The *ultimate* traction tire

Take a look at the tread. See the difference? There are big traction bites out of one shoulder. But the other shoulder is filled. That makes a tremendous difference in flotation. And traction.
For *total* traction, you can mount the Asymmetric on all four wheels!
How about mileage? The Asymmetric is *double belted!* What more is there to say? Firestone's double belt under the tread combats tread squirm that scrubs rubber off ordinary tires.
So much traction, it's backed by this written guarantee . . .

"YOU GO-OR WE PAY THE TOW!"

Rocket 200
R-24C

Rocket 200
BATTERY $15.49
to fit many models of
DATSUN, TOYOTA
ACADIAN
REBEL
CAMARO
Group 24C
24-month guarantee
Exchange

OF BARGAINS

Firestone 4-PLY NYLON TRACTIONAIRE
to fit many models of
FALCON
CHEVY II
VALIANT
$15.90
6.50-13 Blackwall
INSTALLED

YES!
WE HAVE TIRES FOR
DATSUN, TOYOTA
UW's and other imports

Firestone 4 PLY NYLON
CHAMPION
to fit many models of
DODGE
PONTIAC
OLDS
MERCURY
$17.95
8.25-14/15 Blackwall
INSTALLED

Bring in
YOUR SNOW TIRES
and have them
INSTALLED
Both for only 99¢

Best time ever
to deal for the
GUARANTEED-
TO-GO TIRE!

"Town & Country" prices are rock-bottom low! You'll be amazed how little it costs to go with Triple-Action Traction . . . backed by the famous written guarantee: "You go . . . or we pay the tow." That guarantee means exactly what it says. If you bog down through loss of traction we'll pay up to $7 in towing charges to get you going. And this guarantee is good for the life of the tire . . . no matter how many times you need help. That sounds like a big gamble for us. But we're not worried. We know what these tires will do!

"YOU GO
OR WE PAY THE TOW!"

Firestone 4-PLY NYLON
TRACTIONAIRE
to fit many models of
FORD
CHEV.
PLYMOUTH
$22.50
7.75-14/15 Blackwall
INSTALLED

3 easy ways to buy at Firestone STORES
1. CASH
2. 30 DAY CHARGE
3. BUDGET PLAN

OR CHARGEX

2882 DOUGLAS STREET 385-1404

AT GARBALLY NEAR BURNSIDE

ALSO NANAIMO AND COURTENAY

You're miles and dollars ahead at

Firestone STORES

Even at these BLIZZARD OF BARGAINS prices you get our

NO-GIMMICK GUARANTEE

No time limit. No mileage limit. No gobbledegook.

This guarantee is different. We go all the way to make sure you are satisfied.

1. *YOUR TIRE WILL BE REPLACED FREE* within the first 20% of tread life, if a defect in workmanship or materials causes failure. That's right. Free.

2. From then on, *YOU PAY ONLY FOR THE TREAD YOU HAVE USED.* Let's say you have problems when you have used up two-thirds of the tread. All you pay is two-thirds of the warranty price at the time of replacement.

3. The guarantee has run its course when the tread is worn down to the 2/32" safety wear bar indicators. Why? Because government safety people say tires shouldn't be used with so little tread. That's why the government regulated that all tires should have wear bars moulded into the base of the tread.

4. What about ROAD HAZARD DAMAGE, such as a cut, snag, bruise or puncture?

You'll agree that such damage is certainly not our fault. We don't go around scattering broken glass on the road! BUT we will still replace tires damaged by road hazards if they can't be repaired. Replacement cost is based on tread wear, as in item 2, above.

But if you pick up a repairable puncture, we'll ask you to pay the repair costs. That seems fair.

5. An important point; NO SALES SLIP IS NEEDED. We think it's ridiculous to expect you to keep track of your sales slip for a year or two, as most tire guarantees insist.

6. Another big difference. This guarantee is *GOOD ANYWHERE IN CANADA OR THE U.S.A.* If you're on a trip to the other end of Canada, or if you're in El Paso, Texas, your guarantee will be treated with respect. By any Firestone Store or Dealer. With no delays or quibbling.

Many tire guarantees must be taken to the dealer from whom the tires were purchased. That may be okay . . . for stay-at-homes.

7. The only exceptions are fair and logical. See if you don't agree.

Racing drivers who tear up a drag strip can tear up their guarantee too.

So can truck operators who overload passenger tires.

And if your wheels are out of alignment, you can't blame the tires if they are abused to an early death.

This guarantee is to protect motorists who use passenger tires for what they were designed for . . . and who take reasonable care of their cars.

8. One word sums up this No-Gimmick Guarantee. It's fair.

WE THINK IT'S WHAT CONSUMERS WANT. AND DESERVE.

BLIZZARD OF BARGAINS

Firestone Riding System Service

FRONT WHEEL BEARING REPACK — 88¢

Disc Brakes Extra

Neglected wheel bearings can be scored and damaged if grease hardens. So this 88¢ deal could save you a lot of money.

BRAKE ADJUSTMENT — 88¢

If your brakes are in pretty good shape, we can stretch their safe life by thousands of miles for only 88¢. We'll adjust the brakes to restore good contact. We'll add fluid if required. As a bonus, we'll safety inspect your total braking system.

FRONT END ALIGNMENT — $5.88

Torsion bars extra

Faulty wheel alignment is rough on the ride . . . and even rougher on your tires! Now that you're heading into winter, it's particularly important to track straight and true.

YOUR SNOW TIRES INSTALLED — Both for 99¢

Come in soon. Avoid the hectic last-minute rush. And the line-ups. You'll never find a better price. So plan to drop in this week. We'll be looking for you.

BRAKE RELINE — $24.88

We use the best quality linings, and "arc" them for full contact with drums. We inspect wheel cylinders, master cylinder, return springs and brake fluid lines. We clean and repack front wheel bearings. Then we road test your car and guarantee the job for 20,000 miles.

Ask about our outstanding savings on Disc Brake overhaul. Price shown is for drum type brakes only!

Buy three SHOCK ABSORBERS at regular price — get the 4th for 88¢

Chances are that new shocks will make your car ride like new. And they'll add to your safety too. Bring your car in and we'll inspect your shocks. If you need new ones, this is the deal for you!

1 GALLON 'RW All Weather' WINDSHIELD WASHER ANTI-FREEZE

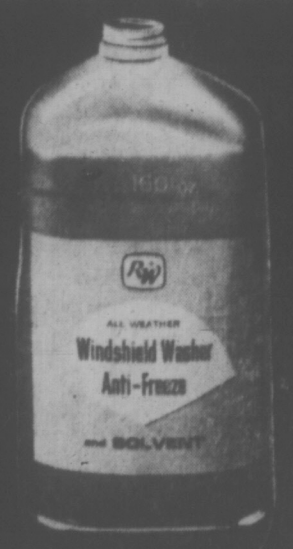

87¢

At your FIRESTONE STORES — if you hurry!

3 easy ways to buy at Firestone STORES
1. CASH
2. 30 DAY CHARGE
3. BUDGET PLAN

OR CHARGEX

2882 DOUGLAS 385-1404

AT GARBALLY NEAR BURNSIDE

ALSO NANAIMO AND COURTENAY

Duncan's Pool Bid Receives Best Wishes

NORTH COWICHAN — North Cowichan council members have wished Duncan luck in their endeavor to build a swimming pool — "if they can pull it off."

North Cowichan agreed Wednesday not to stand in the way of Duncan council if and when they attempt to build the 25-metre, six lane indoor heated pool in their Rotary Park. Suggested financing for the first phase for open air pool and changing rooms will be $85,000 Operation-Recreation funds, raised solely for a pool, and $90,000 through the federal-provincial employment loans program.

North Cowichan and Duncan councils have supported the concept of a recreational swimming pool in the area but differed over a suggestion by Op-Rec president Pat Moore that council jointly make application through the federal government initiation development fund program for 75 per cent of the labor costs for building the pool.

MONEY CONCERN

Duncan unanimously endorsed the suggestion in principle while North Cowichan defeated it because aldermen felt there was not enough time to prepare a referendum, call tenders and have the project completed on the May 30 grant deadline.

A committee of taxpayers headed by Ald. Martin Lukaitis then approached Duncan council and suggested that the pool be constructed in Rotary Park.

Council endorsed the proposal in principle and promised quick action.

"People of North Cowichan who donated large sums of money to Op-Rec are quite concerned that we never stepped in to see where the money goes," explained North Cowichan Mayor Gerry Smith. "We have no control over the money if Op-Rec turns it over to the city."

"My feeling is to give them our blessing and wish them luck," stressed Ald. Don Morton. I don't think they can put it off but they might. I don't think we should drag our feet and hold them up. If the city can get the use of Op-Rec funds and build a swimming pool, good luck to them."

OBJECTIONS

Ald. George Whittaker said that "if the city can produce a pool it is for the good of the whole community."

Ald. Margaret Robertson and Whittaker, who both represent North Cowichan on the pool study committee, said that they do not want to oppose construction of a pool in the area but "we want to make it clear that in no way are we going to involve North Cowichan taxpayers in operating costs for the pool."

Mrs. Robertson said that the Rotary Park site proposal is beyond the terms of reference of the pool study committee, set up with representatives from north Cowichan, Duncan, and Op-Rec, to investigate and present a referendum within four years.

Study committee chairman Charles Rowley said Wednesday that "the committee has objected to the choice of Rotary Park as the site for the pool and to financing details.

Rowley said not enough warning had been given Duncan taxpayers that they would bear pool costs alone.

DUNCAN'S MOVE

"The ball is now in Duncan's court," Rowley said' "The pool study committee is not a decision making body — it is our job to make recommendations. If the city wants to build a pool, then that is their pigeon and they must take the responsibility."

Duncan Mayor Jim Quaife feels that the study committee group should be given another ooportunity to study the proposals. "I agree with the committee that the time limit was not enough. We definitely need a swimming pool and I feel that the proposal was a good one," he added.

OP-REC'S POT

Moore said that the two conditions necessary for the release of the $85,000 Op-Rec funds are:

- That the decision to approve the pool be made by both Duncan and North Cowichan, even if the actual plans were to be carried out by only one of the two;
- That the pool plans meet the terms outlined in the Op-Rec trust funds agreement.

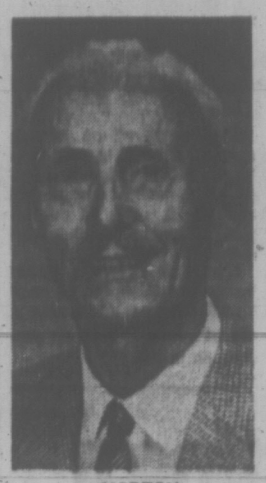

MORTON
. . . wishes luck

ROWLEY
. . . city's decision

Campus TV Interest Aired

Direct programming from the University of Victoria is something Victoria Cablevision would like to initiate in the near future.

This indication came from Bob Aylward, program director for the network, which broadcasts local programs on Channel 10.

Aylward said Cablevision had spent $20,000 in installing equipment to carry programming from UVic studios to the network facilities and out along the cable system.

Another $4,000 will have to be spent, he said, before university programs can be carried.

Cablevision installed their cable facilities on the UVic campus early this summer, but they have been idle since.

"The cable's just sitting there," Aylward said. "There has been nothing on it at all."

Cablevision technician Len Charlish said outlets on the UVic campus would include the video workshop, the theatre, the university's broadcasting studios and Centennial Stadium.

Charlish said programming originating at any of those points could be carried along the newly-installed cable to the company's main studio on Shelbourne.

"It's a two-way line with all the latest equipment," Charlish said.

UVic's new public relations director, Maurice Cownden, said he finds Cablevision's offer for programming attractive. "It is definitely something I'd like to see," he said.

Cownden said he needs time to work out the details since he just started his new job at UVic and isn't sure what UVic can offer in the way of facilities.

Aylward said Cablevision is interested in broadcasting athletic activities — especially rugby games — from Centennial Stadium.

He said that although he is "swamped with material" for the network, "it's my intention to show the other side of the university," not the side of tenure disputes and unrest among the faculty.

"They're doing some good things up there," Aylward said, "and we'd like to be in on some of them."

He said one of the drawbacks UVic has is a lack of manpower.

However, some people at the university had made "extraneous offers" for programming ideas, he said.

Federal Law Urged On Standard Bottles

A federal law requiring the use of standardized bottles is the only solution to the problem of recycling beer and pop bottles, Elton Anderson of Victoria, vice-president of the Federation of B.C. Naturalists, said Wednesday.

He said leaving it up to private industry on a voluntary basis to use standard bottles would not work.

"Without a federal law, private industry will always bring in a non-standardized bottle such as the keg-shaped Heidelberg beer bottles which are difficult and expensive to recycle," he said. "Some private industry will sonner or later sneak in a non-standard bottle."

Anderson was commenting on a statement made by Alan Branston, president of Canadian Breweries, who said the brewing industry next week will make a decision on the use of standard bottles.

He indicated the decision would be in favor of standard bottles and that Heidelberg Brewing Co., of Ontario, would go along with the ruling.

Anderson said the federation has tried to get Ottawa to put in a law requiring the use of standard beer and pop bottles.

"We wrote to Ron Basford, minister of consumer and corporate affairs, but we haven't got a reply yet," he said.

Provincial Park Eyed for Nitinat

Part of the Nitinat Triangle area near the Pacific Rim National Park should be designated as a provincial park, says the Association of Vancouver Island Municipalities.

The proposal, arising out of an association meeting at Duncan last month, was outlined Wednesday to the Capital Region Board's parks committee by Central Saanich Mayor Archibald Galbraith.

Galbraith called the plan "a compromise" between the proposals of the Victoria branch of the Sierra Club and the needs of the forest industry, yet one which would also benefit the public.

ENLARGE TRAIL

He noted the Sierra Club wants the west coast lifesaving trail enlarged and the three Nitinat lakes included in the national park.

But Galbraith said the latest proposal envisaged a step beyond this: to make the lakes and the land surrounding them a "buffer zone" under provincial jurisdiction.

ADVANTAGES

The plan, he explained, would have three main advantages.

It would give road access to the lakes, which otherwise would not be provided by the federal government; permit certain limited logging operations, and enable reforestation in the event of a fire.

Galbraith pointed out the timber in the area is original timber and not of high quality. He further noted that under national parks policy no reforestation is undertaken.

Howard Elder of Sooke welcomed the plan as "a step in the right direction," adding that he has been concerned over the question whether there would be access to the lakes if they were part of the national park.

The committee decided to table the matter until its meeting next month, and meanwhile to ask for the views of the Sierra Club and the forest industry.

CHAMBER HEAD SLATED TO TALK

DUNCAN — National president of the Canadian Chamber of Commerce Neil German, will be guest speaker at the Duncan-Cowichan Chamber of Commerce luncheon meeting Friday.

The reception of Mr. and Mrs. German will be held at 11:30 a.m. at the Village Green Inn followed by lunch at 12.

German is president of Medicine Hat Greenhouses Ltd.; owner of the law firm of German, Patterson and Co.; President and Director of Katinka Agencies Ltd., Western Enterprises Ltd., and Arctic Enterprises Ltd.

He is a past president of the Calgary chamber of commerce and past director of the Canadian and the Alberta chambers of commerce.

DEEP SEA SHIPS IN PORT

(All cargoes are forest products unless otherwise stated. Place names are destinations, not ports of registry.)

Tahsis — Vladimir Mayakovskiy, Japan.

Victoria — Granton; Massimino D'Amico.

Esquimalt — Tenyo Maru 25 at Yarrows for repairs.

Crofton — Viator; Skogstad; Hugo Oldendorff.

Gold River — Johnny.

Port Alberni — Gervalla; Tarbella; Aegis Banner.

Harmac — Mai Bente, U.S. Atlantic; Giovanni D'Amico, Mediterranean.

Duncan Bay — Besseggen, Hawaii.

Cowichan Bay — Pacific Defender.

Port Alice — Washington Standard.

TRADE-A-TAPE
at
CORONA STEREO TAPE CENTRES
2340 Douglas 388-5811

SUBURBAN
SERVICE TO ALL MAKES IS TOPS
386-6131

IGA
AT COLWOOD CORNERS
1860 ISLAND HIGHWAY
Prices Effective: Nov. 18, 19, 20
Thurs., Fri., Sat.
Open Daily 9-9—Including Sundays
We Reserve the Right to Limit Quantities

FULLY COOKED SHANK PORTION HAMS lb. 49c
PORK STEAKS lb. 59c
PORK BUTT ROASTS lb. 49c
SHOULDER LAMB CHOPS lb. 59c
Swift's Empire BACON lb. 49c
LEG-O-LAMB lb. 69c
Carnation Tall Tin CANNED MILK 6 tins 1.00
Ardmona — 14-oz. PEACHES 4 tins 89c
Sliced or Half
Carnation — 2-lb. HASH BROWN 3 for 1.00
Aylmer — 10-oz. TOMATO OR VEGETABLE SOUP 8 tins 1.00
Sea Cap PINK SALMON ½-lb. tins 2 for 79c
Heinz SWEET MIX PICKLES Jar 65c
SQUIRREL, 48-oz. JAR PEANUT BUTTER 99c
Krispée POTATO CHIPS 39c
Mazola — 64-oz. CORN OIL 1.59
Kleenex PAPER TOWELS 2 rolls pkg. 2 for 89c
Swift — 12-oz. PREM 2 tins 89c
DARE, 2-lb. COOKIES ASST'D PKG. 79c
SPINACH CELLO PACK 10-oz. 2 for 49c
Rebier GRAPES lb. 25c
Brussels Sprouts lb. 29c
California LETTUCE 2 Heads for 39c

EDDY'S FOR Downtown BONUS DAY
When you shop downtown this week be sure to call in at EDDY'S for outstanding specials in smartest clothing!
Ladies' Colourful SKI SWEATERS
Pullover and Cardigan style, Turtle or mock turtle and crew neck styles. Assorted patterns in acrylics. Small, medium and large, Reg. 18.95, BONUS DAYS 10.99
CHILDREN'S SPECIALS
Downstairs
Girls' COATS
Regular and "Midi" length. Quality wools, tweeds, wool and mohairs. Sizes 4 to 6X, 7 to 14 and 10T to 14XT. Reg. 19.98 to 49.98, BONUS DAYS 1/3 OFF
Teen COAT and PANT SUITS
In hard-wearing wool melton. Tailored style with belt, four patch pockets and flare pants. Sizes 10T to 14T, Reg. 55.00 BONUS DAYS 24.00
Babies' JACKETS
Orlon Pile Jackets with hood and matching mitts. Fully machine-washable, in hot pink, turquoise, red and blue. Sizes 12 to 24 months. BONUS DAYS 8.88
Shop for Bonus Day Specials . . . Use Your PLAN-A-COUNT
Remember . . . No interest and NO carrying charges! It's FREE and it's EASY!
For MEN Downstairs
DRESS SHIRTS
Men's Dress Shirts in polyester and cotton, neat body fit or regular cut, French cuffs, permanent press. Assorted stripes, and plain shades of green, gold, red, blue, mauve. Sizes 14½ to 17, sleeve length 32 to 35, Reg. 8.50 to 8.95. 4.99
Open 'til 9 p.m. Thursdays and Fridays.
ON, OVER AND UNDER DOUGLAS
Eddy's FOR MEN WOMEN AND CHILDREN

Downtown BONUS DAY
FRI. and SAT. ONLY
FREE PARKING IN THE CENTENNIAL SQUARE PARKADE, BESIDE POLICE STATION
FINLAND EDAM 2 lbs. $1.49
CANADIAN OLD WHITE CHEDDAR LB. 1.19
CHEESE GIFT BASKETS 4.95
ORDER NOW FOR CHRISTMAS
BLACK DIAMOND GIFT BOXES
2½ lbs. — 3½ lbs. — 5 lbs. — 10 lbs.
ALSO OUR OWN GIFT BOXES MAILED ANYWHERE
CHEESE CELLAR
14 CENTENNIAL SQUARE
Top Quality Cheese at Reasonable Prices
OPEN 9 to 5:30

Scale Building Models Aid Lecturer

By ALEX BINKLEY

MONTREAL (CP) — Orson Wheeler made what he calls "a bad, cardboard model of a cathedral" in 1936.

Discouraged with this first attempt at a scale model of a famous piece of architecture, the history of architecture professor was ready to give up trying to make another one.

But some of his fellow academics thought such models would be an aid to his students and encouraged him to try again.

The 69-year-old fine arts lecturer at Sir George Williams University now has 150 scale models of buillings such as Toronto's city hall, Montreal's Place Ville Marie and Hotel des Invalides in Paris.

All the models are made of plasticine shaped over a wooden frame. No more cardboard for him.

Prof. Wheeler, a white-haired bachelor, still uses the models to illustrate his classes on the history of architecture which he also teaches at McGill University as a special lecturer.

The models are a hobby. Prof. Wheeler's training as a sculptor makes them noteworthy.

STUDIED ART

He graduated with a general arts degree from Bishop's University in Lennoxville, Que., not far from his home town of Barnston.

Having dabbled in sculpturing in university, he decided to pursue it further and studied at several Canadian and American art colleges.

A fellow in the Royal Canadian Academy of Sculpture, his works include a bust of Sir Lyman Duff in the Supreme Court Building in Ottawa and a bust of Sir Edward Beatty, done for the Canadian Pacific Railway.

He talks modestly about his sculpturing and admits that he sometimes wonders why he did not become an architect, his first love.

And his cluttered L-shaped office on the fourth floor of the Sir George Williams University building in downtown Montreal bears proof of this devotion.

The shelves along one wall are piled with photos, books, blueprints and other drawings and data on famous and architecturally noteworthy buildings, many which Prof. Wheeler has not had time to tackle.

Although blueprints were available for modern structures such as Montreal's Hotel Bonaventure or Place Ville Marie, Toronto city hall and the Manic 5 hydro-electric power dam on the Manicougan River in northeastern Quebec, many of his models are of older creations.

MODELS FILL SHELVES

He uses data from drawings and pictures in books and has gone to many famous buildings to make his own measurements or has visited national museums to gather the data he needs.

The shelves on the other wall are filled with boxes that contain most of the models.

In the back part of the room, some models are displayed along with a few of his sculptures.

Most of the models are done on the scale of one inch to 100 feet. He uses a wooden file and other tools to shape minute detail such as the wispy multiple spires of the Statue of Liberty in New York harbor.

His knowledge of architecture comes through as he sets up the small scale models side by side explaining the development of construction techniques that has allowed man to build Manic 5, dwarfing Westminster and most other buildings put beside it.

When he works with the larger scale of one inch to 16 feet, he seldom finishes the model, thus showing the internal structure and detailing what went into the construction of the building.

He also says that to complete a large scale model of St. Peter's Basilica in Rome or Chartres Cathedral south of Paris would take too long.

The completed structures are mounted on wooden frames. A scale figure of a human being is added to highlight the actual size of the building. A piece of colored glass is added where a lake should be.

His enthusiasm for his hobby is evident but he says his full teaching load makes it almost impossible to do any work on models.

SUBURBAN
RENT-A-CAR
RENT-A-CAMPER
386-6131

How about putting a few tax dollars back in here?

Save income tax now while saving for your retirement

Up to $2,500 can be deducted from your taxable income when deposited in a registered retirement savings plan.
Call ROYAL TRUST today.

Royal Trust

Royal Trust Bldg., 1205 Government Street
Victoria - 388-4311

THERE'S MORE FOR YOU DOWNTOWN

FIELDS

THE CANADIAN FAMILY STORE DOWNTOWN ONLY AT 1420 DOUGLAS

Downtown BONUS DAY SPECIALS

JOHNNY SERVICE "GAS STATION"
With motorized car. Another "Real Action" toy.
Reg. 4.98
3.49

Reg. 7.77 CHARGEX
"DOLLS"
Beautiful, Italian-made dolls exquisitely dressed. Over 2 ft. tall.
4.99

"HOT WHEELS" SPRING SET—By Mattel
Featuring the super-charger, amazing power boost for hot wheel cars, speed shift control. Rev 'em up! Keep 'em racing . . . Lap after lap!
5.99

"HOT WHEELS"
Newport Pacer Set — By Mattel
"SIZZLERS" — World's fastest electric cars. Complete with juice machine recharger and sizzler car.
Reg. 18.99.
13.99

CLASSIFIED SELLS — 386-2121

For the price of a Skylark you can own a Buick.

To begin with, Skylark is priced a lot lower than you may have thought. In fact, if you can afford to buy a new car, the chances are you can afford to buy a new Skylark.

And when you compare Skylark with the other cars in its class, well, there just isn't much comparison. That's because Skylark comes equipped with Buick features.

Like Buick's semi-closed cooling system. The one that should never overheat.

Like Buick's trued tires and wheels for a Buick smooth ride.

Like Buick's inner-fender construction and a Magic-Mirror finish to keep your new Skylark looking new.

Like Buick's nickle-plated exhaust valves on the standard V8. They help promote longer valve life.

And like any Buick, Skylark gives you the thoughtful attention to detail and quality you've come to expect from a car that bears the Buick name.

All those features make Skylark a great new car to own.

And because Skylark is an intermediate-sized Buick, the price is intermediate-sized. So Skylark is easy to own, too.

In truth, what you really need for buying a Buick Skylark is a sharp eye for value and a desire to own something better.

So for the price of a Skylark you really can have a Buick.

Skylark Sport Coupe

1972 Buick
SOMETHING TO BELIEVE IN

Some of the equipment illustrated is optional at extra cost.

GM MARK OF EXCELLENCE

Buick on Occupant Protection.

The driver and passengers in the 1972 Buicks mentioned on this page are literally surrounded by features designed for their protection. The padded instrument panel is energy-absorbing. As is the steering column. And the front seat back tops. There's a steel Cargo-guard between the trunk and the passenger compartment. And steel Side-guard beams in all doors for added side impact security. Further impact security is provided in such areas as the fuel tank. Nothing has knowingly been left to chance. Some features, however, require action on *your* part if they are to do their jobs. Seat belts must be buckled up at all times. Same with the shoulder belts. But all the occupant protection features in your car aren't near as important as the way you drive. When driving, be careful, be defensive, be sober.

HIGHER TAXES, COSTLY HOUSING PREDICTED

VANCOUVER (CP) — Canadians may have to pay more for housing and things they buy, and higher provincial taxes may be on the way as a result of tax legislation the federal government plans to implement Jan. 1.

These were among conclusions drawn by taxation specialists Wednesday at the final sessions of the annual meeting of the Canadian Tax Foundation.

However, Richard Bradbury probably expressed the view of many businessmen when he said he is looking forward to final implementation of the bill. He is with Annett Parthers Ltd., a Toronto securities firm.

"There are several features that are not welcome and eggs have had to be broken for the omelette, but if implemented, it would at least end the uncertainty that has been about for five years and we can at last get down to the job of increasing savings and capital formation and try to provide a setting for the stock market which would be more encouraging and less deceiving for those investors over the next decade than they were in the last."

There were about 50 speakers at the three-day conference devoted to a thorough analysis of the federal bill, which would alter most areas of the federal Income Tax Act.

Introduction of the bill followed presentation of a government white paper on taxation and the white paper was preceded by a royal commission. The commission headed by the late Kenneth L. Carter was formed in 1962 and issued its report in 1967.

HEAR PROVINCIAL VIEWS

Provincial officials, in papers presented to the conference Wednesday, said their governments may ultimately have political difficulties because of the federal bill.

They say the federal bill will reduce their revenue when the legislation is fully effective in five years and the provincial governments will get the political blame when they are forced to raise taxes.

Speakers at a panel session on the effect on real estate and securities markets said they expect rents, interest rates and prices for houses and consumer goods will go up as a result of implementation of the bill.

The bill would implement a tax on profits from sale of investments but principal residences of Canadian taxpayers would be exempt.

"This will likely increase the demand for owner-occupied housing and in the initial years inflate house prices," said Frank A. Clayton of Toronto, an economist with Canadian Real Estate Research Corp. Ltd.

WILL CUT RENT RETURN

The bill would sharply reduce the return an individual could expect from owning rental property and there would be a lesser decline in the profit to corporations from rental property.

"The net effect of these forces . . . will be gradual upward pressure on rents," Mr. Clayton said.

Murray D. Cox, who is with the Toronto securities firm of Bell Gouinlock Co. Ltd., said he expects interest rates to go up and the level of savings by Canadians to drop.

The bill would increase taxes for the middle class — which tends to save and decrease taxes for low-income groups with less money to save.

An increase in total spending by Canadians would lead to higher prices because supply of consumer goods could not keep up with demand, Mr. Cox said. This would lead to higher import levels and drop in exports because goods were in demand in Canada. The change in the foreign trade situation would have an adverse effect on the economy.

SEES HIGHER RATES

Mr. Cox said a drop in the level of savings would also be among factors tending to increase interest rates. He said changes in sections of the tax law relating to corporations also would tend to keep interest rates high.

H. Macdonald, deputy treasurer of Ontario, said in a paper presented at a session on federal-provincial relations that the tax legislation "does not measure up to the task" of serving the interests of Confederation.

In a paper read by William Stow, an Ontario government economist, Mr. Macdonald said the legislation appears to be "a process whereby the federal government has staked out its own fiscal claim and now proposes that the provinces should do the same.

". . . But surely it is not a situation calculated to be conducive to harmonious federal-provincial fiscal relations."

Finance Minister Edgar Benson has said the provinces will receive under the new legislation the same amount they would have received under the old tax-sharing agreements. The federal government will guarantee for five years that the specified level will be maintained.

TAXES WILL RISE

Roya Lloyd, director of the Saskatchewan government budget bureau, said several provinces will have to raise taxes after expiration of the federal guarantee.

"Five years from now we can anticipate a jump in provincial rates of tax," he said in a paper read by Craig Francis, an analyst in Mr. Lloyd's department.

"Somehow I feel that it may be a little difficult for provincial governments to convince the public that these increases are the result of the implementation of a new tax system in 1972."

The provincial government officials were not able to attend the tax conference because of conflicting dates with the federal-provincial meeting of finance ministers.

D. H. Clark, a finance department economist who presented the federal government position at the tax conference panel session, said the finance department does not anticipate that there will be a drop in provincial revenue.

Mr. Clark was asked in a question period if the federal share of taxes would increase in relation to the provincial share after the end of the five-year guarantee period, but he declined to project what future revenue might be. He said it was impossible to predict that far in advance because future government decisions might change revenue levels.

Canadians Should Be Healthiest But Aren't

OTTAWA (CP) — The inflexibility of shared-cost health programs is wasting large sums of money and preventing Canadians as a whole from being healthier, the federal government said Wednesday.

Two cabinet ministers forcefully put their case for comprehensive revision of shared-cost programs to provincial premiers at the closing day of the federal-provincial economic conference.

"We are spending more proportionately on personal health than any other country in the world—admittedly not all from the public sector—but we are not getting the results we should," said Treasury Board President C. M. Drury.

In 1969 Canada spent 5.2 per cent of its gross national product on health services, a higher proportion than any other country. The United States was next at 4.7 per cent. Canada had more hospital beds relative to population than the U.S. and most other developed countries.

"We ought to be just about the healthiest country in the world" with this expenditure, said Mr. Drury. But countries such as Australia, Britain, Sweden, the Netherlands and France had better records in such field as infant mortality.

Health Minister John Munro said the shared-cost health programs have been successful in launching a fairly-uniform system of essential health services across Canada.

"Now unfortunately they are tending to encourage costly services in preference to lower cost alterntaives which have not been eligible for cost sharing."

A new form of financing is needed to make the programs more flexible and encourage more economical methods of providing services, he said.

Under the present system, Ottawa pays about 50 per cent of the national average per-capita cost of health services. Quebec mainly finances its own program with the aid of revenue from tax fields turned over to it by the federal government but also gets some cash payments directly from Ottawa.

The federal proposal would put a limit on increases in its payments to the provinces, tying the rate of increase to growth in the gross national product.

Mr. Munro said health costs grew by 13.2 per cent in 1970. Such escalation could not be permitted to continue.

The federal proposal has come under fire from several provinces for a variety of reasons. Ontario has called for the shared-cost programs to be financed by the provinces alone, with tax abatements from Ottawa as Quebec has. Premier William Davis says this would provide flexibility in the best way.

NO MORE OPTING OUT

Finance Minister E. J. Benson has said the federal government will not permit more provinces to opt out now, saying there is no way of determining how great an area of tax revenue they should get in compensation under planned new federal tax laws.

Quebec wants a minimum yearly increase and would make 1972-73 the base year instead of 1970-72.

Manitoba and Saskatchewan have objected to ceilings on increases in the programs, but have said the programs should have more flexibility.

Mr. Munro said previous discussions with the provinces produced a mixed reaction but "considerable support has been expressed for the underlying principles and objectives of the suggested new arrangements."

Premier Ed Schreyer of Manitoba has criticized the fact that the shared-cost programs do not include grants to community health clinics.

Total federal payments and tax transfers to the provinces for health programs in 1971-72 are estimated at $1,738 million. Ontario gets the largest share, $717.2 million. Including the value of tax abatements, Quebec is second with $505.2 million.

Fire Claims Family

YAMASKA EAST, Que. (CP) — Five members of a family of six died early Tuesday in a fire which destroyed their two-storey wooden-framed home in this town 65 miles northeast of Montreal.

Mrs. Roland Laforest, 42, and her four children, Marcel, 17, Sylvain, 6, Denis, 3, and Guy, 2 perished in the blaze.

Mr. Laforest the only survivor, suffered second-degree burns when he tried repeatedly to enter the blazing home to rescue his family.

Dairyman Bids For Council

Nomination papers for a two-year term as alderman on Central Saanich council have been filed by William Taylor, 2973 McIntyre, a Central Saanich dairy farmer.

In Sidney, Bernard Ethier, 2245 James White Boulevard, has filed papers for a two-year aldermanic term. Ethier, an engineer, stood for council last December.

SUBURBAN
YEAR-END DEMO SALE
386-6131

WATSON'S is WHERE
you'll find them
SKI JACKETS
Downtown BONUS DAY
They're nylon, very light but very warm. Instructor length, belted style, in navy, English tan, plum and bone, sizes 38 to 46. Reg. to 25.00, BONUS DAYS
17.98
Downtown BONUS DAY
And Smart Dress SHIRTS
Limited selection of broken size ranges, bold colors, mostly stripes. Reg. 12.00, BONUS DAYS,
6.98
Not exactly As Illustrated
Watsons MEN'S WEAR
1435 Douglas St.
383-7025

Mikado Piston Pumps 3.75 Ea.
BELL PUMPS 3.50 Ea.
Super Special Biozonics POWER FILTER 22.25 Ea.
Metaframe Aquarium HEATER 3.95 Ea.
OPENING SPECIALS
We would like to welcome you all to our new store in the Hillside Shopping Centre. We think you will enjoy our new and modern layout.
We look forward to serving you from our complete line of pet supplies, Fish, Birds, and small animals.
AQUARIUM KITS
5 Gal. Starter Kits 15.95
10 Gal. Starter Kits 24.95
15 Gal. Starter Kits 29.95
Kit Contains Tank; Canopy; Glass Wool; Light Bulb; Gravel; Feeding Chart; Food Sample; Charcoal Tubing; Plastic Plants.
ALL BIRD CAGES 10% OFF
Small ANIMAL CAGES 10% OFF
CAT & DOG TOYS 20% OFF
TURTLES 75c Ea.
Specht's Aquarium and Pet Shop
Hillside
384-6453
701 FORT STREET

FAIRWAY DISCOUNT HOUSE
272 Gorge Rd. W.
LOW, LOW DISCOUNT PRICES ON ALL FOODS
Prices Effective THURS., FRI., SAT. November 18, 19, 20
Open 7 Days A Week
Weekdays 9 to 9 Sundays 10 to 7
We Reserve the Right to Limit Quantities

Squirrel PEANUT BUTTER Large 48 oz. 98c
Scott Cashmere BATHROOM TISSUE 6 rolls 59c
EVAPORATED MILK Pacific Carnation Alpha 7 Tall Tins 1.00 With $10 order or over
FRESH CHICKEN Breasts or Legs lb. 69c
Boneless RUMP ROAST Canada Choice Canada Good lb. 1.19
Standby PEACHES 28-oz. tin 2 for 69c
ROUND STEAK ROAST Boneless Canada Choice Canada Good lb. 1.19
Aunt Jemima PANCAKE MIX 3½-lb. bag 59c
Maple Leaf New Hint of Maple BACON ½-lb. pkg. 59c
Sunlight Liquid 24-oz. Giant Size 2 for 89c
No. 1 Local Hot House TOMATOES lb. 39c
Fresh SPINACH 10-oz. cello bag 2 pkgs. 49c
Peek Frean BISCUITS 7½-oz. pkg. 4 for 85c
Carnation SHOESTRING POTATOES 4-lb. Large Bag 69c
Heinz Fancy TOMATO JUICE 100-oz. tin Reg. 99c 79c
Astra Brand SHRIMP 4⅛-oz. tin 39c
Aylmer TOMATOES 28-oz. large tin 3 for 1.00
Ontario Medium BULK CHEESE lb. 89c
Delmonte California Seedless RAISINS 2-lb. pkg. 65c
Zee Paper TOWELS 2 roll pack 49c
Nabob—Large 44 oz. MINCE-MEAT 89c
Aloha Pieces WALNUTS 16-oz. large pkg. 79c

Woodward's

OPEN MONDAYS NOW 'TIL CHRISTMAS!

Your Christmas Store With So Much More

Save! Car Needs and Accessories for a Christmas Surprise

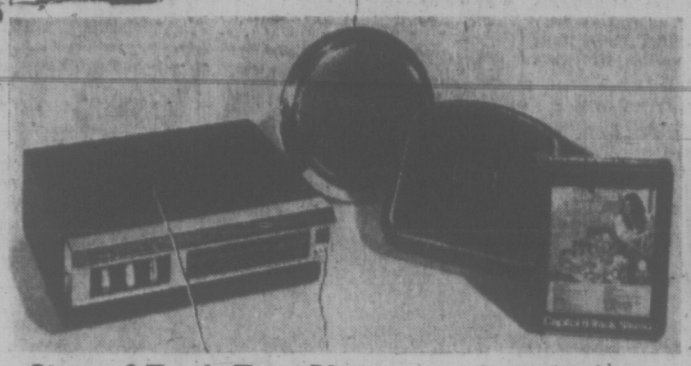

Stereo 8-Track Tape Player
Cartridge tape player has recessed controls for safety and styling. 8 watts of power per channel, automatic or manual program selection, fine turning control to eliminate cross-tracking. Has motor switch for operating radio-conversion pack. 12-volt negative ground only. SALE PRICE 44.88

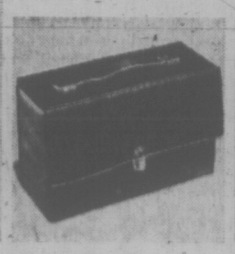

Stereo Speakers
Full spectrum hang-up speakers in plastic cases or surface mount type with chrome grille. SALE PRICE, Pair 6.88

Tape Caddy
Lightweight vinyl case with handle. Holds 10 cartridges. Black, red, green. SALE PRICE 2.98

Trade-a-Tape
Feel like a change of tune? Trade your old 8-track cartridge tapes at any of our Automotive Departments. Exchange 1.00

Car Compass
Reliable compass with adjustable compensating system. Adhesive dash or window mounting. SALE PRICE 7.99

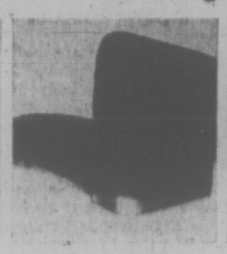

Orlon Seat Covers
Cosy DuPont orlon pile, tub washable. For standard, compact or bucket seats. Choice of colors. SALE PRICE, Each 7.99

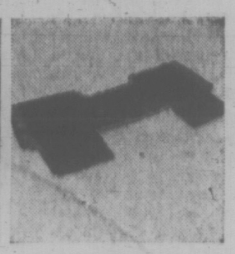

Vinyl Car Mats
"Sculptura" embossed floral design by Rubbermaid, with new floor gripper strips. For full size cars or compacts. SALE PRICE 7.44

Windshield Cover
Leatherette sheet, 27"x72", covers windshield against frost and snow. Elastic fasteners. SALE PRICE 1.99

S.T.P. Oil Additive
Concentrated oil treatment retards oil consumption and wear, frees lifters, increases oil pressure. SALE PRICE 1.29

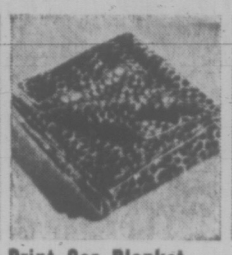

Print Car Blanket
Sporty leopard print, dandy for seat covers or football games. 52"x68". SALE PRICE 3.44

Auxiliary Lights
Power - Custom beam with clear or amber lens made for difficult driving conditions. Chrome, black leather finish. SALE PRICE, Each 6.88

Oil Filters
Woodward's spin - on type. Fits all Ford, Chrysler models. Sizes for others at similar savings. SALE PRICE 1.99

Auxiliary Lights
An aid to safer driving when conditions are poor. Mounts on front of car. Custom beam lens. SALE PRICE 2.99

Spark Plugs
Improved design for trouble-free city or freeway driving. National brand. SALE PRICE, Each 94¢

Battery Brush
For cleaning battery terminal posts, with extra brush to clean cable ends. SALE PRICE 87¢

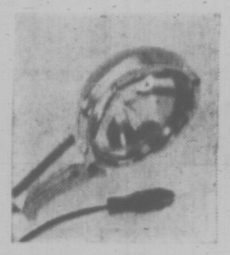

Hand Spotlight
Chrome-plated, sealed-beam spotlight, plugs into cigarette lighter. Ideal gift! SALE PRICE 5.99

Spray De-Icer
Melts ice from windshield instantly, thaws out frozen locks. Prestone brand. SALE PRICE 99¢

Rooftop Ski Rack
Adjusts to fit most Canadian and European cars. Rubber straps to hold 6 pairs of skis. SALE PRICE 10.88

Baby Car Seat
Keep baby safe and the driver undistracted with this sturdy, padded seat. SALE PRICE 10.88

Super Detergent Oil
Woodward's all season multi-viscosity 5, 10, 20 and 30 motor oil. Warranty approved. SALE, 6 Qts. 4.44
SALE, 1 qt. 79¢

Fire Extinguisher
"Benzomatic" brand, for emergency use in car or home. Foam type. SALE PRICE 3.44

Spotlight and First Aid Kit
Combination battery, lantern and first aid kit. Hi-intensity beam for car or lamp. SALE PRICE 3.44

Defroster Gun
Super heated air stream. Defrosts windshield quickly. High-watt heater blower. Plugs into 12 volt cigarette lighter. SALE PRICE 3.99

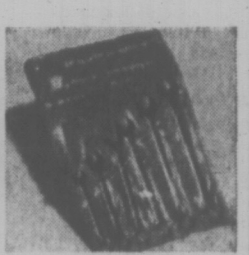

Wrench Set
Guaranteed quality chrome wrenches. 6-piece combination. SALE PRICE 4.44

Woodward's Automotive Dept., Main Floor

SALE King-Size TV Table Sets

Big Savings on Colorful Sets for Holiday Entertaining and for Gifts!

An outstanding value for Christmas shoppers! Sturdy all-metal trays with colorful enamel finish. Great for setting up your festive entertaining . . . and for wrapping up for gifts! Three lovely patterns:

- Brookside
- Melody
- Exuberance

Sale Price 6.88 4-pce set

Phone! Write! Shop in Person

Enjoy A Hearty, Happy

BREAKFAST WITH SANTA

AT WOODWARD'S MAYFAIR ROOM

8:30 Sharp on

★ DECEMBER 4th
★ DECEMBER 23rd ★ DECEMBER 24th

There's fun, frolic for all, and special treats for kiddies!

Adults 95¢ Children 50¢

Tickets at Woodward's Mayfair General Office
Doors open at 8:15
Entrance at Blanshard St. Door
Get Your Tickets Now!

Woodward's Ski Lodges Can Outfit

The Family

A. Ladies' Ski Jacket
Girls' and ladies' sizes in canary yellow, steel blue, navy or light green. Has a two-way zipper and hidden collar. A style leader! SALE PRICE 19.88

B. Girls' Ski Pants
Sleekly fitting slacks have stirrup feet to keep them neatly taut. Self-color side stripe. Assorted colors and sizes. SALE PRICE 10.99

C. Boys' Ski Jacket
A warm, good-looking nylon ski jacket for skiing or every day use. Has racer arm stripes and magnetic belt buckle. Colors of navy, green or blue. 8 to 18. SALE PRICE 10.88

D. Boys' Ski Pants
A stirrup style rayon/nylon pant that is ideal both in price and quality! Self color side strip, zippered hip pocket. In black. Asst. sizes. SALE PRICE 10.99

Ladies' Belted Ski Jacket
Not illustrated. Good style is combined with the warmth of fortrel fill! Belted, with zippered hidden hood. Assorted colors. S, M, and L. EACH 20.00

Woodward's Ski Lodges,

Woodward's Mayfair Phone 386-3322; Cobble Hill, Duncan, Ganges, Gulf Islands, Jordan River, Port Renfrew, Zenith 6544 (Toll Free).
Store hours: 9:30 a.m. to 6 p.m. Evening shopping Thursdays and Fridays 'til 9 p.m. Open Mondays.

Victoria Times
THURSDAY, NOV. 18, 1971. 27
THIRD SECTION

Housebound Mothers Given Way to Break Those Ties That Bind

These Housewives Beat 'Dirty Dish' Syndrome

By HELEN MELNYK
Times Staff

The trapped-housewife syndrome is an affliction suffered by many women who stay at home all day with their children and chores.

The complaint may be diagnosed by symptoms of depression, irritability and boredom. In acute cases, a nervous breakdown may occur.

The cure is a regular dose of get-away-from-it-all.

Tied to House

Many mothers are tied to the house by young children, unless they can find a neighbor or relative to look after them. There are no day-care or kindergarten facilities available for children under three years of age.

A group called the Chatelaines was formed by the Canadian Mental Health Association a year ago to give these young mothers a chance to get out of the house once a week.

Wednesday mornings are a holiday for Mrs. Mari Ann Hall, a 28-year-old housewife who attends the weekly sessions of the group. While she sips a cup of coffee and has a chat her children are looked after by CHMA volunteers.

The housebound mother finds that her interests become very narrow, Mrs. Hall said. There is also the constant demand made by the children. Some housewives who don't get out, "go under," she added.

Mrs. Hall has five children, 8, 6, 5, 3 and one year of age. While the two eldest are in school during the day, the others are still at home.

Transportation is a problem with many young mothers, she said. Her husband takes the family car to work. His job takes him away up-Island sometimes for as long as a week at a time.

This leaves her dependent on buses for getting around. And the buses aren't exactly geared for a brood of active, noisy children, she said.

The 16-month baby is at the stage where knobs and handles fascinate him, Mrs. Hall said. "All day he turns on the bathtub, television, toilet. When you get up at six in the morning, by five at night you're ready to scream at everybody.

"When I go home, I'll be able to accomplish more this afternoon, than if I had stayed in all day," she said. "When you get away for a while, you can come back and face it all."

Want an Out

"It's not that you don't love your children," said Marge, a newcomer to the group. "Still you can't help wanting an out."

"I get so sick of the daily routine," she said. "You have to be up a certain time every morning. Have supper on the table at the same hour every evening."

Mrs. Nita Davidson, the CMHA staffer who runs the sessions said that the program is not for housewives who have "problems," but is preventative.

"Many problems arise when a woman stays in the house and gets into a rut," she said. "There was a need in the community to give mothers with children under 3 an afternoon out."

Since many families are on the move, mothers no longer have a dear, elderly aunt or mother to look after the children," she said. "Mothers need to be reassured that they are doing the right thing with children, as well. When they talk with other mothers who have the same problems coping with their families, they realize they are not alone and look at their own children in a different light."

The program of the Chatelaines is designed to meet the needs and interest of the women, the CHMA staffer said.

The women learn handicrafts, she said. Experts come in to teach them such things as flower arranging, and crocheting. Every three weeks a social worker comes in to answer any questions or problems they may have.

HOUSEHOLD MOTHERS can get away from it all every Wednesday morning, knowing that their children will be well looked after by volunteers from the Canadian Mental Health Association. While the children play, their mothers discuss matters such as the problems of raising a family, and learn handicrafts, flower arranging, and crocheting. Social workers answer questions.

Jewel History Many Faceted

TORONTO (CP) — Until about 200 years ago, men wore as much jewelry as women did.

"Men were really the jewelry peacocks in early history," says Alfonso Perez, manager of the new Mappin's jewelry store.

"Men wore wrist and upper arm bracelets, ear-rings, gold pectoral ornaments, rings and necklaces, while ladies of high social rank donned great padded wigs surmounted by diadems.

"Only after the French revolution, when European fashions for men followed the English example of sober attire, did jewelry wearing become a predominantly female custom."

Perez says the history of jewelry dates back to Paleolithic times. Cave and rock paintings 40,000 years old show men wearing ornaments of mammoth tusk, reindeer horn, amber and lignite.

STATUS SYMBOL

Historians believe man wore these forms of jewelry because they had a significance in his culture. In later times it took on significance as sentimental mementoes, charms against ill health or evil, and, of course, as a proof of wealth and social distinction.

Perez says: "Up to 1450, jewels were thought to have the power of protecting men from poison or of curing illnesses if touched or swallowed.

"Diamonds were credited with the power to make men merry, prevent fear of darkness, guarantee marital happiness and neutralize contagion from the worst diseases.

"During this period they were literally diamonds in the rough. They did not really come into their own until 1640 when a method of cutting, providing 32 facets, was developed. From that time on, diamonds assumed first place among gems and became the most fashionable and most desired of jewels.

"Today, diamonds are usually cut with 58 facets."

TEMPER SOOTHER

During the middle ages, the possession of a ruby was thought to make a man good, prevent effervescence in water, help in acquiring lands and titles, soothe temper and protect from seduction. But its powers were cancelled if it was worn on the right-hand side.

"Sapphires, much prized by the ancients, were believed to protect the owner from scorpion bites and to cure internal sores if they were held in the mouth.

"Some people thought the emerald to be a symbol of chastity, others considered it an aphrodisiac. The aquamarine was believed to ensure a happy marriage and was also considered an excellent remedy for liver complaint or toothache.

"Quartz was believed to prevent drunkenness, topaz would relieve melancholy. Jasper was said to appease faithless love and the amethyst to ward off evil spirits and protect fields from tempests and locusts.

"Many stones, including the opal and emerald, were thought to provide protection against poision."

MAN'S MIXED BLESSING

PARIS (AP) — A 70-year-old hairdresser in Normandy is suing the Gazette du Palais for reporting that his wife divorced him because of his "excess virility."

He was married for 37 years and a widower for seven, but his second marriage lasted only six months. The divorce judgment said his temperament and daily sexual appetite amounted to serious abuse of his wife.

The Gazette du Palais, a legal journal, reported the case with names, and the man sued for $900 damages, claiming: "This certificate of virility handed down by the judges and reproduced in the newspaper caused me considerable loss."

"What is he complaining about?" asked the lawyer for the magazine at a hearing Wednesday. "His show is not emptying. Men envy him, and women admire him."

The court will give its decision in three weeks.

Yves Poses Nude

NEW YORK (AP) — Fashion designer Yves St. Laurent has posed nude for an advertisement for his new men's cologne. The ad shows a heavily shadowed photograph of the designer seated with a halo of light behind his head. Below the photo is a caption and a picture of the cologne. The ad is appearing in the current issue of French Vogue and will run this week in other French publications.

Expert Stresses Primary Grades

The status system in education needs to be turned upside down, according to the vice-president of the National Association for Children with Learning Disabilities.

Yude Hentleff, a Manitoba lawyer, told parents and teachers at the Ewing Building Wednesday evening that the colleges of education and school systems stress the training and qualifications of secondary school teachers when the role and importance of primary grade teachers is far more crucial.

"The first three years of school are the years when children learn how to learn," Hentleff said.

He pointed out that studies in New York showed a 70 per cent correlation between juvenile delinquency and undiagnosed learning disabilities.

"A California study proved there was a 65 per cent correlation between undiagnosed learning disabilities and drug use," Hentleff said.

He quoted the recently published report, Canadian Emotional and Learning Disabilities in Children, which said 12 per cent of the school population to age 19 in Canada required special help in school because of emotional or learning problems.

"That means no less than one million children," Hentleff said.

He thinks it is of vital importance that primary grade teachers be trained specialists able to identify problem children. The teachers should then be able to call on a team of skilled professionals who will help schools and parents provide an integrated remedial program.

Hentleff believes that the present system of education is set up so that a child is diagnosed too late in his school life and the help provided is often fragmented with professionals working at cross purposes.

"Often private and government agencies are unaware that they are both treating the child for the same problem," he said.

"There is often distrust and hostility between these various agencies. They have only one thing in common—they all distrust parents."

Hentleff pointed out that at the present rate it would be the year 3,005 before Canada could provide special personnel and special education classes for the number of children already identified as having learning problems.

TWO DAYS
Downtown BONUS DAY
FRIDAY SATURDAY
Selections from our collection of
Boots
Reg. 27.95 to 46.00
Evening Shoes
A large selection of gold and silver sandals, reg. 9.95, 11.95 and 24.95
Evening Handbags
Reductions up to 35%
Munday's
1203 Douglas Street 383-2211

Stork Shop
Downtown BONUS DAY
SPECIAL
½ PRICE SALE
MANUFACTURERS' SAMPLES
• DRESSES
• PANTS AND PANT SUITS
• INFANTS' AND TODDLERS' WEAR
Use our layaway for Christmas
OPEN 9 to 9
FRIDAYS
The STORK SHOP
THERE'S MORE FOR YOU DOWNTOWN
665 FORT ST.
Phone 384-0618

JUST IN TIME FOR CHRISTMAS GIVING AND ENTERTAINING

2 Traditional Cuttings
CROSS
and
OLIVE
or
$1.00 PINWHEEL
Only each
This hand-cut stemware now at a price everyone can afford.
FREE GIFT WRAPPING
FREE PARKING TICKETS VALIDATED
1317 Douglas St.
ROSE'S LTD.
JEWELLERS

Miss Frith's Mid-Month
Fashionwide CLEARANCE
Miss Frith JUNIOR
HOT PANTS and DRESSES
Fortrel, cotton, jersey. Broken size range.
$5, $10, $15
Odds and Ends
SPORTSWEAR
½ Price and Less
Coats 1/4 and 1/3 off
Group of tweeds, plains, some fur trimmed. Reg. from $65.
Dresses $5, $10, $15
Broken lines in cottons, jerseys, fortrels.
Pant Suits ¼ to ½ Off
Daytime and after five. Double knit wool, wool, fortrel, polyester lace and crepe.
Hats 5.99 and 7.99
Fall velvets, velours, felts in a wide range of colors.
Handbags ⅓ Off
Floor samples and some slightly marked. Black, brown, bone and navy.
THERE'S MORE FOR YOU DOWNTOWN
AMPLE OFF STREET PARKING
CONVENIENT TERMS
383-7181
Miss Frith Fashions
1619 DOUGLAS ST.

In Our 69th Year

THERE'S MORE FOR YOU DOWNTOWN

Saba Bros. Limited

1130 Douglas St.
Phone 384-0561

Bonus Day Specials Friday and Saturday

Downtown BONUS DAY

SHOP ALL THREE FLOORS

Door Opening Specials

LINGERIE

- Full or Half Slips
- Gowns or Pyjamas
- Briefs or Bikinis
- Snuggies or Vests

(Limited Quantities) each ... 99c

- KAYSER Cantelon Sheer Bikini
- KAYSER Super Cantelon Double Mesh

Reg. 2.50 pair
BONUS DAY PRICE, pr. ... 1.49

FASHION JEWELLERY

CRYSTAL PINS	EARRINGS	BELTS
Reg. 12.95	Reg. 4.00	
5.99	1.99	1.79

The Fold Away

This telescopic folding model unfolds into a sturdy, full-size umbrella . . . and re-folds into a compact unit. A truly handsome selection, all with matching leatherette zipper cases. In a wide range of bright colors and gay prints. Reg. 7.95.
BONUS DAYS PRICE ... 5.99

Sample Import Gloves

Unlined European kid gloves. In colors of black, brown, camel, bone and white. Sizes 6½ to 8. Shop early for best selection!
BONUS DAYS PRICE ... 5.99

KIDDIES' KORNER

Corduroy Flares

Pants in the latest style and colors, some belted, wide-wale corduroy—Unisex—beige, navy, greens, red, brown, not all colors in all sizes. 2-14.
BONUS SPECIAL ... 5.50 to 6.50

Sweaters — Sweaters — Sweaters

From a well-known manufacturer. Boys' V-neck pullovers, cardigans and jaquards. Sizes 8-12. Reg. 4.99 to 8.99.
BONUS SPECIAL ... 2.99 to 4.99

CORSETRY

A very attractive group of bras, girdles, panty girdles, garter belts. All to clear for Bonus Days ... 99c

HOLIDAY SAMPLE DRESSES ½ PRICE

A dazzling selection of regular length and ankle-length dresses. So perfect for the festive season ahead and long after. There are prints and solids, in brushed nylon, arnel, novelty knits and some velvets in the group, to mention a few. Sizes 7 and 9 only.

Reg. 26.00. BONUS DAY PRICE 13.00
Reg. 50.00. BONUS DAY PRICE 25.00

Our Zip-In Pile-Lined
ALL-WEATHER COATS

Are the Greatest Value of All Time.
Reg. 39.95 ... 29.00

Here is truly the all-weather, all-season, multi-purpose coat. Here, indeed, is practically an entire coat wardrobe for only 29.00. Weather-proofed for a downpour and warm enough to withstand the coldest temperatures when the Borg pileliner is zipped in. Wonderful styles, made from finest poplin-type materials. Many beautiful shades. 10 to 18.

LEVIS

As you know in the heavy weight, navy denim, front closing and flared leg. Sizes 8-16.
Reg. 12.00.
BONUS SPECIAL ... 7.99

On Our 2nd Floor

RIB SWEATERS

Italian imported.
Reg. 10.00 to 20.00.
BONUS SPECIALS ... 6.49 to 12.99

REMNANTS — REMNANTS

These won't last, we have a group at

50c and 1.00

and an excellent selection

From 2.00 to 5.00

Values to ½ regular price. All from regular stock, silks, wools and every knit imaginable.

JERSEY KNITS—36" to 54"

We have many types of jersey knits, timely for Christmas sewing. Suitable for jumpsuits, dresses, blouses, loungewear and housecoats. Plains, printed, stripes, sparkles and brushed.
BONUS DAYS SPECIAL ... yd. 1.89 to 3.99

54" to 60"—WOOLS, WOOL AND SYNTHETIC AND CRIMPLINES

An outstanding selection for suits, dresses, jumpsuits, skirts. Clearing just for Bonus Days ... yd. 3.99

CHARGEX

CHARGE IT!
New Accounts Opened in minutes

Doctors Tackle Mystery Of the 'Hodgkin Harrys'

By STUART AUERBACH

WASHINGTON (WP) — A high school English teacher in Mt. Kisco, N.Y., died of Hodgkin's Disease in 1966. Since then, five of her students have contracted the rare cancer of the lymphatic system.

Another unusual cluster of five cases of Hodgkin's Disease has developed among a group of students at the University of Buffalo's Medical School, their friends and their families.

And in Los Angeles, medical detectives are investigating equally intriguing clusters of Hodgkin's Disease among a group of heroin addicts and in a high school.

These clusters — further indications that Hodgkin's Disease may be infectious in some unusual way — surfaced after reports last June of an unusually large number of cases associated with the 1954 graduating class at Albany (N.Y.) high school.

Although cancer researchers are intrigued by the idea that Hodgkin's Disease may be infectious, they emphasize that the chance of one person catching it from another is slight. Some recent findings indicate, for example, that it may take two viruses — one triggering the other — to cause it.

In June, when the Albany researchers reported 13 cases associated with the graduating class of 317, they called it the world's first "epidemic" of Hodgkin's Disease.

Members Contacted

During the last four months, the researchers—Drs. Peter Greenwald and Nicholas J. Vianna of the New York State Health Department's bureau of cancer control, and Jack N. P. Davies of Albany Medical College — contacted three-quarters of the members of the class.

Among them they found 18 more cases of Hodgkin's Disease and three cases of a similar type of cancer.

Thirteen of the 34 cases of cancer have strong links between them — such as a brother and sister who both get Hodgkin's Disease; or a brother who gets the disease, his sister who doesn't, but her best friend who does.

In 13 other cases, the links are not quite as strong. The relation between the healthy contact and the second case of Hodgkin's Disease is merely that of friends, classmates or relatives who don't live in the same house.

The links in three other cases are weaker, the Albany researchers said. Five other cases associated with the class stand alone, with no known connections showing how they either got the disease or passed it on.

This further report — made two weeks ago at a private meeting in Hershey, Pa., sponsored by the National Cancer Institute — created great debate among experts. The Albany researchers were challenged to prove that this spiderweb of linkages could not be expected to occur normally.

Dr. Marvin A. Schneiderman of the National Cancer Institute said he has been "peddling the problem" to mathematicians who could determine the odds against this type of cluster occurring in the general population.

Don't Let It Die

"These guys have got something," said Schneiderman. "We certainly ought not let it die. Have we really got 'Hodgkin Harrys' as well as 'Typhoid Marys'?"

Dr. Brian Henderson, an epidemiologist specializing in cancer cases at the University of Southern California, praised the Albany study while at the same time wishing there had been a control group against which to match the Hodgkin's cases.

"The Albany stuff is very interesting. It's hard to shake it away," said Henderson.

Greenwald acknowledged that the Albany study needs comparison with a control group to show that friends and relatives of the high school class contracted Hodgkin's Disease at a greater rate than the general population — listed at two to three cases per 100,000 persons. (Albany has a population of 285,000.)

Meanwhile, Greenwald's group is investigating the two different virus-like particles in the malignant cells of 10 clusters at Mt. Kisco and Buffalo. The Albany doctors also are co-operating with a team at the Sloan-Kettering Institute in New York, which in September announced the discovery of 10 Hodgkin's patients.

The Sloan-Kettering group will check blood samples of contacts in the Albany cluster to see if they have the same particles.

In Los Angeles, Henderson uncovered the Hodgkin's clusters among seven heroin addicts during the past five months and five recent graduates of a high school.

Gala Gowns Are Back

Pendulum Swings Back to Formal

NEW YORK (CP) — In the last few years the younger set opted out of even semi-formal clothes for the social season and decided any old thing was right for any occasion. Since clothes manufacturers took their cue from the youngsters, over-25s were out of luck.

Now the smart gala-occasion gowns are back on the store racks and women once again can look ultra-demure or femininely sophisticated.

Said fashion expert Eleanor Lambert after the store buyers' orders for fall-winter 1971 were tallied:

"The demand for the supposedly dead cocktail dress and for long evening dresses has astonished the entire market. The long evening skirt has replaced evening pants."

Not, of course, that you won't find evening pant-suits. But many are full culottes. Pauline Trigere features them especially. One of her culotte-dresses is edged in silver fox.

DARK AND BARE

Mildren Sullivan, director of the New York Couture Business Council, sums up late-day collections this way:

"There's the real dinner dress, dark and seductively bare or covered up and sweeping the ankles . . . dinner suits in glorious fabrics . . . the long skirt with jewelled cardigan . . . matte jersey or silk crepe and the long shimmering skirt-dress."

For formal gowns it's brocade, lame and panne or cut velvets.

The lowly sweater moves up into evening elegance this winter. Teal Traina firmly believes in "glitter and sweatering." One of his combinations is a sexy silver lurex cardigan dress, buttoning up to a high waistline that stops just short of deeply incised neckline. A blue sweater dress by Suzy Perette is worked with paillettes and Malcolm Charles tops colorful appliqued suede skirts with metallic ribbed evening sweaters.

GLAMOR SWEATERS

While many short and long evening skirts are topped by glamor sweaters, others are combined with soft, full-sleeved satin blouses or romantic, open-necked blouses with gathered shoulders. Jerry Silverman even offers a sleeveless, plunge-neckline, fake-leopard bodice with a floor-length black chiffon skirt.

Most cocktail dresses are at knee level. For late-evening parties, it's the ankle and for formal occasions, floor length.

Several designers like suit or jacketed costume for late-day wear, ranging from Kasper's cocktail-hour peplum suit in red plaid taffeta to Malcolm Charles' black wool-knit tuxedo worn over short white satin skirt and black pailleted top.

Black, says Adele Simpson, "has a new eloquence, especially for little evenings. Black now is sophisticated." To prove her point, Mrs. Simpson showed a stark dramatic black crepe with its own fringed stole. Montreal designer John Warden has "a total black feeling for evenings." He likes black in crepes and jerseys, softly fluid and with sex appeal.

S-T-R-E-T-C-H & SEW (TM)

Sale

PARTY POLYESTER LACE—Reg. 4.95 to 7.95 yd. 56" wide. SALE, yd ... from 2.95 to 4.95

POLYESTER LUREX—62" wide. Reg. 11.95 yd. SALE, yd. ... 9.95

POLYESTER LUREX—62" wide. Reg. 10.95 yd. SALE, yd. ... 8.95

BEAUTIFUL POLYESTER JACQUARDS—Good selection 64" - 68". Reg. 8.95 to 9.95 yd. SALE, yd. ... 6.95

LOVELY FLORAL POLYESTERS—58" to 60" wide. Reg. 7.95 to 8.95 yd. SALE, yd. ... 5.95

GOOD SELECTION ENGLISH CRIMPLINE—Regular and whisper weight. Plain Colors. 60" wide. Reg. 5.95 yd. SALE, yd. ... 4.50

100% ANTRON—56" wide. Reg. 4.95 yd. SALE, yd. ... 3.95

ACRYLIC DENIM— Reg. 8.95 yd. SALE, yd. ... 4.95

POLYTSTER AND RAYON—60" wide. Reg. 5.95 yd. SALE, yd. ... 4.95

POLYESTER AND VISCOSE—62" wide. Reg. 6.95 yd. SALE, yd. ... 5.95

DO NOT BE MISLED

We are the only authorized S-T-R-E-T-C-H & SEW (TM) in the Victoria area to teach you S-T-R-E-T-C-H & SEW (TM) methods. Also to supply you with S-T-R-E-T-C-H & SEW (TM) Books and Patterns

Our teachers are licensed by S-T-R-E-T-C-H & SEW (TM) to teach you to draught your own patterns and sew with knit fabric.

Register soon for S-T-R-E-T-C-H & SEW (TM) classes; Lingerie classes, Men's Pants classes, starting January 3, 1972.

S-T-R-E-T-C-H & SEW FABRICS (TM)
2541 Estevan Ave. Phone 592-9622

SUBURBAN
2 ONLY
'71
MONTEGO SQUIRES
386-6131

THERE'S MORE FOR YOU DOWNTOWN

150 PAIRS Ladies' Winter Boots

Assorted Sizes and Styles

50% Reduction

OLD COUNTRY SHOES

We Serve You Right

635 Johnson St.
383-7012

family

WENDY DEY - EDITOR

Kathryn Teneese of B.C. Indian Society

Indian Women Demand Voice

By HUMPHRY DAVY
Times Staff

Changes taking place in B.C.'s Indian Society can not be seen to better advantage than at the annual conference of the Union of B.C. Chiefs at the Empress Hotel this week.

Gone are the grave, weather-beaten faces so familiar at Indian assemblies no long ago. Now the chiefs are mostly in their thirties. Ten years ago the average leader was more than 50.

MORE DYNAMIC

The younger men are more dynamic and more outspoken, but not necessarily wiser or as hard fighters for native rights as their elders, according to some of the more experienced delegates.

If the elderly chiefs were more resigned it was because of frustrations and disillusionment with the non-Indian society which supported repressive measures to suppress the natives of Canada, they said.

But the changes are not confined to age. The most significant to an observer attending the meeting is the growth of women-power in what was basically a male-oriented society. Out of nearly 200 bands, 10 chiefs are women, compared with only two five years ago.

NUMBER DOUBLED

But this is only a part of the picture. The number of women serving in various capacities on band councils has doubled in 10 years to 92.

In addition, 11 of the larger bands have appointed women as managers and administrators — key positions in running native communities.

It is a silent but dramatic revolution that is having both a social and political impact on Indian Society, says Kathryn Teneese of Kootenay.

"When a woman is appointed chief, sex does not come into the picture," she pointed out. "She is judged on her abilities alone."

NOT A CHIEF

Kathryn is 24 and the only member of the union who is not a chief.

The involvement of women in the social and political life of reserves is largely due to the Homemakers' Association, an organization composed of Indian women dedicated to the interests of native Canadians, according to Kathryn.

The organization publishes the only native paper in British Columbia — the Indian Voice — and has the support of the majority of Indian women.

The formation of the Union of Indian Chiefs as well as two other tribal organizations is attributed to this group of women.

Mrs. Rae Charlie of Chehalis, president of the association, says Indian women are asserting themselves because they are left with all the work to do in native communities.

"The men are usually away working," she pointed out. "It is the woman who has to live in poorly-constructed houses without services such as water and toilets.

"It is the women who have to look after the children as well as others who have lost their parents. We should have a say on needs to improve our communities."

Mrs. Ben Paul, executive director, admits the involvement of women in band activities is creating tension between the sexes, but not necessarily an unhealthy tension.

SELF DISCIPLINE

The male is being forced to pull up his socks — to achieve greater self discipline and at the same time receives more incentives to fight for better living conditions for his wife and children, she point out.

Involvement of women is also making him aware that unless living conditions are improved he will lose more and more of his womenfolk, Mrs. Paul says.

She notes that 22 women on one reserve in the Okanagan district have married non-Indians and bachelorhood is increasing.

There are lots of in-fights between the chiefs and women's groups, but it isn't over the superiority of sex, she says.

"It's over band funds," she explained. "Conditions on the reserves won't improve unless women are given a say on how the money should be used."

The real fight, says Mrs. Paul, is with the federal government, which refuses to acknowledge that women can make a major contribution towards improving the welfare of the Indian people.

She cited as an example a woman who had acted as midwife for 184 babies, taken care of the sick, looked after drunks, patched up family quarrels and carried out many other services.

"The government refuses to provide financial assistance for people who do such work," she said. "We women know what the problems are and we need funds not only to help people on the reserve but for hundreds of girls who have moved to the cities."

Downtown BONUS DAY

FRIDAY and SATURDAY ONLY

By Popular Request . . .

20% OFF

Nordic Tablecloths

Soil resistent, perma-press — never iron . . . and elegant too! Perfect for your Christmas entertaining AND ideal for a gift.

In white, blues, pinks, greens, yellow, orange, red, brown in a wide range of sizes including ovals.

60 x 83 Oval — 52 x 70 Oval

Reg. 10.98 to 19.98 (According to size)

SALE 8.78 to 17.98

Candlelight Linen

722 VIEW STREET

Across from View Street Parkade — 382-3621

dear abby

Her Boss Breaks Seven-Year Affair

DEAR ABBY: Maybe you can help me figure something out. I can't, and I'm about to lose my mind.

Seven years ago I fell in love with my boss. Yes, I knew he had a wife and grown children, but he told me he loved me and that his sex life at home was nil. Soon my love for him became the most important thing in my life. We managed to get together often, I even rented an apartment near his home to be more accessible.

Suddenly his wife tells him she has known about our affair from the beginning, but she said nothing, hoping to ride it out. I asked why he didn't let her divorce him, and he said he didn't want a divorce, that he and his wife are "working things out now."

Where does that leave me? He ignores me at the office now. I gave him seven years of my life. My questions:

1. How could any wife stand by, knowing her husband had another woman, and just "ride it out," as she says?

2. If his sex life at home really was nil, why is he sticking with her and trying to work things out?

3. Is there any way I can get him back?

4. Could it be that he really loves her after all?

I am almost 40 and I'm afraid life is passing me by. Please help me. I can't even get him to talk to me about it. — Three Time Loser

DEAR LOSER: 1. She loved him.

2. Maybe his sex life WAS nil, but it's better now.

3. I doubt it.

4. Could be.

Hand in your resignation and relocate as far away as possible. For a going away present he should give you excellent references.

DEAR ABBY: I am a college student with two more years of medical school ahead of me. I want to become officially engaged to the girl I've been going with for the past year. She has already accepted my proposal, but she wants some kind of ring. I can't afford very much right now, but she says she doesn't care, as long as it's an engagement ring.

Here's the problem. Her father owns a jewelry store. I'm afraid if I go to his store for the ring (which, believe me can't be much of a sale) he will think, I am asking for a "deal" which I would not do.

On the other hand, if I go to a competitor I'm afraid my girl and her father will not like that either. She says her folks like me and I don't want to spoil anything. What should I do? — Struggling In Ithaca

DEAR STRUGGLING: Shop at your future father-in-law's. And if he wants to give you a special deal, take it and say "thank you."

DEAR ABBY: Something has been bothering me and I would like your opinion.

I am alone and I am frequently asked places through a friend or relative. Rarely am I contacted personally. It's usually like this, and very often at the last moment, "Bring Mary along. Or tell Mary if she wants to come, she's welcome."

An invitation like that turns me off and I have the feeling that I'm not really wanted, but I can crowd in if I feel like it.

I could never give anyone that kind of invitation, and can't understand why others do.

How would you feel under the circumstances, Abby! — A Little Hurt

DEAR HURT: I'd feel just as you do. Perhaps your letter will serve to remind the guilty, who are probably more thoughtless than unkind.

Relevant High Tries to Beat the System

VANCOUVER (CP) — At Relevant High there are no grades, examinations or marks. But there is enthusiasm about what one student describes as "the exciting educational experience" provided at the school.

Relevant High was founded about a year ago by teacher Robert Sarginson as an alternative to the present system of education, which Sarginson says is outmoded.

"There hasn't been a chance in basic education in 100 years," he said. "It hasn't kept pace with the rapid advances in technology and frankly, I'm not sure that school is even relevant."

"Not long ago my daughter who is in Grade 7 witnessed on television a live execution in Vietnam. With the realities of instant communication it is no longer terribly meaningful to sit around discussing the capital of Peru."

The 120 students at the school range from Grades 7 to 12. They attend classes in an old building in Vancouver's west end but the process of education extends far beyond its perimeters to encompass the full-wealth of community resources.

Students attend poetry workshops at the Vancouver Art Gallery, visit a French-language radio station as part of French studies, invite speakers in daily to discuss topics such as labor disputes and women's liberation.

TAKE TO STREETS

Frequently students go out onto the streets on class assignments armed with tape recorders and video equipment. And as a result of one old-age study, a number of the students have volunteered to do work with senior citizens.

Sarginson said the school's underlying philosophy is that intelligence by itself is an outmoded, presumptuous concept.

"The terms we use here are efficiency and co-operation. People are not unintelligent — they are inefficient. So we use subject matter to help students acquire efficiency. We set up hurdles, then try to give the students the knowledge and skills to equip them to tackle problems."

Sarginson criticized the traditional emphasis which he feels schools place on competition.

"Kids come to school under tremendous pressure to excel. But I just don't think kids can work well under fear."

At Relevant High students form into multi-age groups of eight per unit, a system, they say, that is conducive to the free-flowing interchange of ideas.

Credits are given for courses contingent upon the honoring of project commitments, a good attitude and reasonable attendance.

BEND GUIDELINES

Sarginson denied that Relevant High is just another free school.

"This is definitely not a free school," he said. "We follow the provincial curriculum guidelines, but we shape and bend them out of shape.

"We reject free schools. They are just as rigid in their way as traditional schools. They are simply promoting a philosophy of enlightened selfishness."

Students, who pay $50 to $70 a month according to their income, represent a wide range of ethnic and cultural backgrounds.

"We have very rich and very poor kids," "and they range from student-council types to dropouts.

"I think the diversity enriches the school."

Relevant High is treated the same way as other independent schools by the provincial department of education. Students attending the school must write government exams at the end of Grade 12 to receive a diploma of high school graduation.

Sarginson said the students are encouraged to further their education and the school prepares them to do.

'GOOD PREPARATION'

"We treat our Grade 12 courses as they would be handled at university. Lectures are given and the responsibility of doing the work is left to the student. We feel this approach combined with the pressure of having to write exams at the end of the term will be good preparation for what awaits the student when he gets to university."

Now going into its second year of operation, Relevant High appears to be achieving what it set out to accomplish.

"I've never heard kids laughing in French class before," said one student. "But you can't help when you're reading Peanuts in French."

"I like it because you don't have so many rules," added a classmate. "It's up to the kids to use their heads. They're not doing things because they have to. It's other kids who care putting pressure on you, not the teacher or the principal."

School Pencil Paint Found Toxic

BINGHAMTON, N.Y. (AP) — Dr. Bruce McDuffie, a chemist at the New York State University at Binghamton, says an inquiry from a newspaper reporter resulted in his findings that paint used on a number of brands of pencils contains a potentially harmful amount of toxic lead.

One of the brands is being withdrawn from use in the city school system.

McDuffie, whose discovery of mercury in canned tuna fish last year touched off a country-wide health alert, said his findings supported earlier warnings about lead in pencil coatings issued by the New York City consumer affairs bureau and the U.S. government.

His research, he said, followed an inquiry from Binghamton Sun-Bulletin reporter Bob Dalke, who was writing a story on a joint federal-state-county health study being made in the Binghamton area dealing with the effect of lead-based paints on children. The study involved sampling paint from homes and checking blood samples from children who might have ingested paint chips.

At Dalke's request, McDuffie said he analysed paint from five brands of pencils. One of the pencils was obtained from Binghamton School Superintendent Richard McLean. The implement, a Venus Velvet model 3557, a soft lead No. 2 pencil made by American Pencil Co., was found to contain eight per cent lead. The others, he said, contained no lead.

Out of curiosity, he tested five other samples, three of which revealed similar high levels of lead in the painted coatings.

One of them he described as a Reliance Quillette, a black ball point pen with a wooden stem that is a state contract item he obtained from the university's supply store. The coating, he said, contained 18 per cent lead.

YOUR HOROSCOPE

Forecast for Friday, Nov. 19, 1971

By SYDNEY OMARR

ARIES (March 21-April 19): Plans which have been blocked, thwarted now can be set in motion. Be confident about future. Make reservations; keep in touch with those at a distance. Iron out details. You're going places.

TAURUS (April 20-May 20): Creative efforts result now in favorable changes. You are able to extricate yourself from sticky situations. What appeared a financial restriction turns around in your favor.

GEMINI (May 21-June 20): Better relations indicated in connection with mate, business associate. Misunderstandings are cleared; you gain public good will. Now is time to correct past mistakes. Get facts on record.

CANCER (June 21-July 22): Vitality makes reappearance. You receive encouragement from co-worker, associate. One who had appeared to desert comes back. You are beneficiary. Take advantage of opportunity.

LEO (July 23-Aug. 22): Young persons stimulate. You are given credit overdue. Money and emotional positions are more secure. Utilize innate sense of showmanship. Refuse to be depressed by perennial skeptic.

VIRGO (Aug. 23-Sept. 22): Long-range projects favored. Improve home surroundings. Make necessary repairs. Correct any potential safety hazards. You get things accomplished. Family member will co-operate.

LIBRA (Sept. 23-Oct. 22): Short journeys indicated — and favored. You can get special messages across. Improve relations with neighbors, close relatives. Be independent, but also be willing to accept new concepts.

SCORPIO (Oct. 23-Nov. 21): Finances gain momentum; means money picture is brighter. You collect what you seek. Be selective. Stick to quality. Aquarius individual aids in search — which will be successfully concluded.

SAGITTARIUS (Nov. 22-Dec. 21): Circumstances fall into place. You get going on personal projects. Stress independence, originality. Put brakes on diet. You exhibit tendency now to go to extreme. Avoid too much of a good thing.

CAPRICORN (Dec. 22-Jan. 19): One who is quiet is working in your behalf. Know this; respond accordingly. Attend to details. Concentrate on slow, steady progress. Don't overlook detail that appears to be minor.

AQUARIUS (Jan. 20-Feb. 18): Accent on obtaining desires. You are rewarded for efforts. Friendship could blossom. Be receptive. Accept social invitation. Member of opposite sex pays meaningful compliment. No need for excess modesty.

PISCES (Feb. 19-March 20): One who cares demonstrates affection. You are given moral support. Accept challenge. You are repaid for past, present efforts. Accent on career, standing in community. Prestige rises.

IF today is your birthday your ideas are original, often unorthodox. You are capable of giving and taking criticism. You abhor hypocrisy. You call shots as you see them. Recent enterprise, opportunity is due to pay dividends.

(To find out more about yourself and astrology — order Sydney Omarr's 50-page booklet, The Truth About Astrology. Send birthdate and 75 cents to Omarr Booklet, care of The Times.

Students Write Their Books

LOS ANGELES (AP) — "I think more kids should write books," says Kim Haykin, 11.

Imagination is the key word in two books which Kim and other Los Angeles school children from first graders to high school seniors have written and illustrated — and which are slated to be used throughout the city school system.

This Mother of 3 Is City 'Milkman'

DARTMOUTH, N.S. (CP) — Beverly Himes likes people and the outdoors so what better job could she find than delivering milk for a dairy?

Mrs. Himes, 29, said she would stagnate if she was "put behind a desk and saw nothing but files." She drove a dry-cleaning firm's truck in Thunder Bay, Ont. for three years before returning here in 1969.

She says that for a married woman with two school-age children delivering milk is almost the perfect job.

She starts work at 4:30 a.m., an hour she hates, but finishes about 1:30 p.m., so is home in time to greet her children after school and prepare the evening meal.

Mrs. Himes loads her own truck and is treated the same as the men on the job. She is the only woman delivering milk here.

Paul Morash, sales manager for Twin Cities Cooperative Dairy Ltd., where she works, says he would expect a woman to be better in the dairy business because she is dealing with housewives and knows dairy products and their uses.

The wife of a bread deliveryman, Mrs. Himes says if a woman doesn't apply for a job because she is afraid she might not be accepted, "she's got no business being in the business world."

BOOTS! BOOTS!

"SNOW GAL" 19.95
All leather lined boots. Brown and black.

ALL WEATHER VINYL 7.95
Girls' lined boots. White, brown, red. Sizes 12-4

CAMPUS BOOTS 16.95
"Waffle Stompers" — Imported from Italy. Sizes 6½ to 11.

SALE OF CHILDREN'S SHOES
Broken sizes. Black, brown patent, leather.

PRICED TO CLEAR AT 5.95

OPEN 9 a.m. - 9 p.m. FRIDAY

VILLAGE SHOES
2238 Oak Bay Ave.
598-3031
'In the Village'

Our quality is excellent! True
Our styles are beautiful! True
Our prices are reasonable! Most True
Please come in and see for yourself! Thank You!

for now and through the Holiday Season.

- DRESSES
- HOSTESS GOWNS
- GROUP OF FORMAL GOWNS AT HALF PRICE (Friday Only)
- KNITWEAR
- SPORTSWEAR

Sebastian
774-778 FORT STREET

6 watches in One!

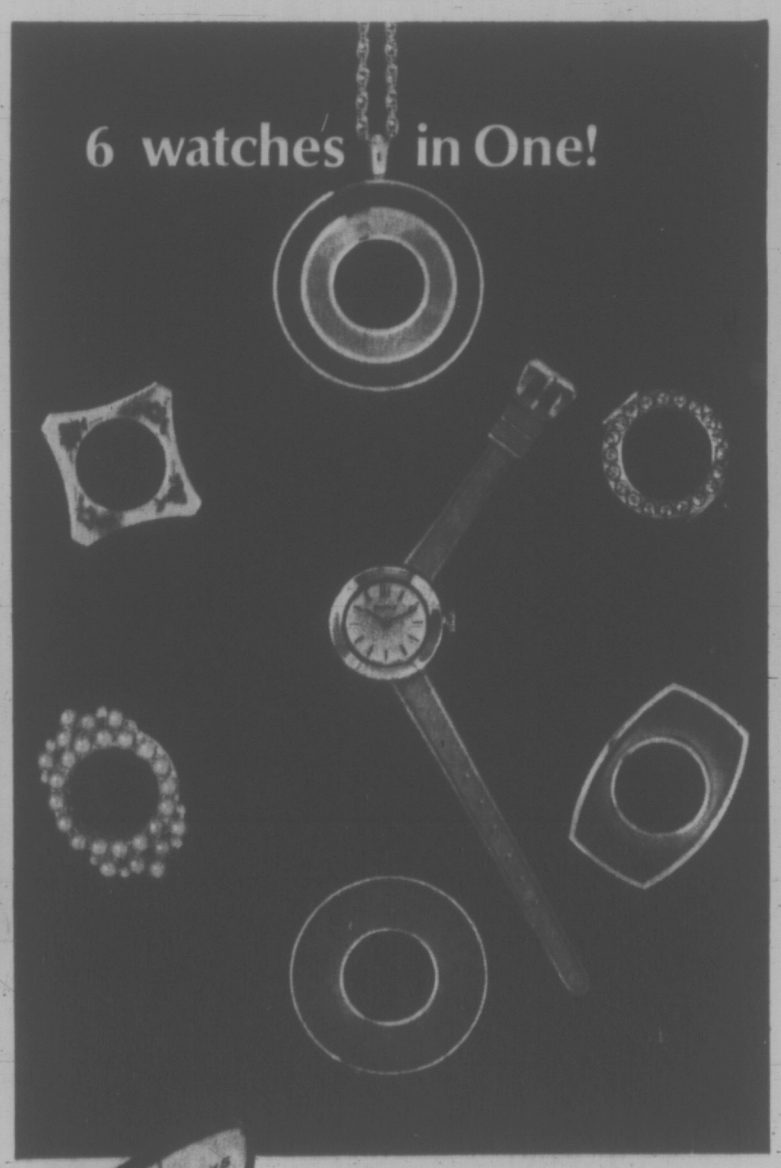

THE PERFECT GIFT FOR A GIRL OF MANY MOODS. One Birks Swiss-made 17-jewel watch ... 6 different-coloured straps ... and 6 different bezel rings, one a pendant. All Birks-boxed as shown at left. $115.

BIRKS JEWELLERS
YATES ST. HILLSIDE CENTRE

... for you at Birks
Rambouillet from France

A traditional favorite with Canadian Hostesses . . . Birks "Rambouillet"

Stemware from France

"Rambouillet" fine lead crystal is an investment in gracious living that will give you a lifetime of pleasure. Simply designed to blend with a period of modern setting . . . the rich sparkle of every piece will impart an air of distinction to any table. Available in Goblets, Wine, Juice, Liqueur, Champagne-Sherbet, Parfait and 9-oz. Tumbler.

Set of 6 ..... 9.00
or
Set of 8 ..... 12.00

BIRKS JEWELLERS
YATES ST. HILLSIDE

BEFORE THE JUDGE

A 44-year-old city man, who earlier pleaded guilty to threatening to kill the United States vice-consul in Vancouver, changed his plea Wednesday and was remanded to Dec. 17 for preliminary hearing.

Burke Wesley Mullins, 64 San Jose, phoned the vice-consul, John Horan, at his Vancouver office and threatened to shoot him, court was told when the accused pleaded guilty Oct. 28.

Judge Edmond St. Jorre Wednesday allowed Mullins to change his plea saying "emotional turmoil" the man had at the time may have been involved in the guilty plea.

Defence counsel Douglas Christie said his client was taking prescribed pain-killing drugs for a back injury.

Christie said medication, alcohol and the lack of "knowing intent" on the part of the accused at least made an "arguable defence."

Mullins was undefended when he pleaded guilty Oct. 28 and later applied for legal aid before sentence.

St. Jorre set bail at $2,000.

* * *

Gary M. Fletcher, 22, of 887 Cloverdale, was sentenced to 21 days in jail when he pleaded guilty to driving with a blood-alcohol content over .08 per cent.

The accused was involved in a car crash at Douglas and Caledonia about 10:50 p.m. Tuesday and had a breathalyzer reading of .16 per cent at the time.

"You are the type of driver that we have got to get off the road," St. Jorre said.

Court was told that Fletcher had three previous drinking-driving convictions as well as one for failing to remain at an accident and driving while suspended.

* * *

Alan C. Roberts, 21, of 815 Princess, was fined a total of $650 when he pleaded guilty to dangerous driving and driving without insurance.

Court was told the accused was racing his car with another on Quadra before spinning out of control early Wednesday.

He was prohibited from driving for a year except when working.

* * *

Michael A. Green, 19, of 1463 Hillside, was fined $200 when he pleaded guilty to leaving the scene of an accident.

His pickup truck collided with a parked car on Shelbourne about 11 p.m. Tuesday and he drove off before stopphig his vehicle several blocks away.

Court was told that damage to the vehicles totalled $2,000.

* * *

Kenneth W. Egan, already serving time at Wilkinson Road jail for false pretences, was sentenced to another 30 days when he pleaded guilty to a single count of false pretences.

An RCMP officer said the accused cashed a worthless $20 cheque at Chilliwack hardware store last July 27.

* * *

Yvonne A. Cotter, 22, of 1158 Yates, was given a suspended sentence with an 18-month probation for three counts of theft.

She earlier pleaded guilty to stealing a coat of a former tenant at the apartment where she lived Oct. 11.

She also pleaded guilty to steadling an envelope of documents addressed to another woman who formerly lived at the accused's apartment.

And she pleaded guilty to taking two sweaters belonging to a patient while working as nurse's aide at a private hospital Oct. 22.

St. Jorre stipulated in sentence that Miss Cotter go to Quesnel to live with her brother and stay away from alcohol.

* * *

A 41-year-old housewife who put a jacket on her 12-year-old daughter before the youngster walked out of the Woolco department store was fined $250 when she pleaded guilty to shoplifting.

Court was told that Shirley Wheeler, 2474 Millstream, took the $13.88 price tag off the jacket before putting it on her child.

* * *

Antonio Alexander Gicas, 18, of 4357 Metchosin, was fined $300 by Judge E. F. N. Robinson for driving with a blood-alcohol content over .08 per cent. He was prohibited from driving for three months except when working.

* * *

Randolf Barnard Martens, 38, of 495 Tribune Crescent, was also fined $300 for a similar offence and was given the same partial driving ban.

* * *

Tuesday, Robinson fined Charles I. Wightman, 52, of 4101 Tyndall, $350 for impaired driving and prohibited him for driving for four months except when working.

Population Pattern Changing

WASHINGTON (WP) — A year after it revised national population estimates sharply downward, the U.S. Census Bureau reported Sunday that it has nudged them moderately upward again.

In the year 2000, the bureau said, the United States' population is expected to be at least 271 million, an increase of 5 million from the minimum forecast released in October, 1970, and 32 per cent above the official 1970 population of 204.8 million.

At the most, the bureau now expects the population in 2000 could be 322 million, a rise of about 1 million from the maximum forecast made a year ago and 57 per cent above 1970.

BABIES EARLIER

In releasing the new figures, the bureau said it does not expect women to have more children than it assumed in calculating its 1970 figures. But it noted a large number of women now entering the childbearing age and said it expects them to have their children at a younger average age than women did in recent decades.

For example, women born between 1910 and 1920, the grandmothers of today's newborn infants, experienced both the economic depression of the 1930s and the Second World War during their prime childbearing years. They gave birth to their own children at an average age of 27.8.

Now census bureau experts the average age of a mother to fall to 25.8 years. In its simplest form, this means the bureau expects children who might have been born under last year's forecast in 2000 and 2001 to be born in 1998 and 1999.

$3,400 Buys Harp

TORONTO (CP) — Bids were not for the timid Wednesday night when goods owned by the late Lady Eaton went on sale.

Her concert grand harp went for $3,400.

A Toronto couple bought a Royal Kerman oriental carpet for $5,600.

A number of ornate chairs and two sofas, reproductions of French Empire design upholstered in Aubusson tapestry, cost $9,100.

To portraits by Sir Joshua Reynolds went for $4,400 each.

The first day of the eight-day sale brought an estimated $100,000.

EGG PRICES

	Prod.	Whlse
Grade A large	45	57
Grade A medium	40	52
Grade A small	29	41
Grade B	28	40

SUBURBAN
FORD PARTS
WHOLESALE—RETAIL
388-5171

BREAD-O
The Frozen Dough For Budget-Wise Shoppers
That Bakes Up Fresh WHEN YOU NEED IT!
5 Loaves 89c
BAKED BREAD 15 Loaves for 3.15
VICTORIA BAKERY
822 YATES ST. 382-0221

Danish Modern
dining room suite
Table 43" $62.00
Matching Chairs, each $22.00
Made from hard beechwood, white lacquered.
c. e. sorvin Ltd.
"Your Scandinavian Furniture Centre"
2500 Douglas St. Victoria, B.C. 386-2612
339 West Hastings St. Vancouver, B.C. MU 3-8042
Open Fridays Until 9 p.m.

Red Carpet Service Since 1919
Williams Quality Meats
795 Fort St. 384-1613
We sell only Canada Choice 1st Quality
Beef, Local Lamb and Local Veal
THURSDAY, FRIDAY, SATURDAY
HOT! HONEY-BASTED! HOT! BARBECUED STUFFED
CORNISH GAME HENS
Downtown BONUS DAY
98c each
Complete line of barbecued cottage rolls, turkeys; — Hams and Roast Beef — Custom Barbecuing —
RED HOT SPECIALS
CANADA PACKERS Luncheon Meats 6-oz. pkt. each 25¢
CANADA CHOICE BEEF
FREEZER SPECIALS
SIDES lb. 72¢
HINDS, lb. 86¢
FRONTS, lb. 57¢
SIDES of PORK lb. 44¢
Cut, Wrapped and Quick Frozen

SUBURBAN
3 ONLY
'71
METEOR WAGONS
386-6131

FRIDAY AND SATURDAY
BONUS DAYS SPECIALS
THERE'S MORE FOR YOU DOWNTOWN
at VICTORIA
Downtown BONUS DAY
Hobbies and Crafts
MATCH BOX SUPER FAST SETS

	Regular	BONUS DAYS
SF-1	$2.99	$1.89
SF-2	$4.99	$3.15
SF-3	$7.99	$4.99
TRACK SF-11	$1.50	99¢

D1A INTERLOCKING PLASTIC BLOCKS
Educational toys for children 4 to 7 years.
BONUS DAY SPECIAL
49¢ and 99¢
CASDON SERVICE STATIONS
for Match Box Regular $1.98
BONUS DAYS
99¢
MANY OTHER UN-ADVERTISED BONUS DAY SPECIALS!
627 YATES ST. 382-7832
Corner of Yates and Broad

'Pre-Christmas Sale' in full swing! Re-check your 10-page flyer and shop tonight and Friday 'til 9
SIMPSONS-SEARS
13 Super Features...
plus multi-position shelves you adjust to fit your needs

14.6 cu. ft frostfree Coldspot Spacemaster
NOW
Sale Price 349.98
• Adjustable shelves, crispers and meat keeper let you design your own interior
• Completely frostfree. Never needs defrosting. Odour-free porcelain lined interiors
• 137-lb. freezer capacity

We service what we sell
You get, from date of purchase, 12 months' free service guarantee (including parts and labour) on any defects in materials and workmanship. 5-year guarantee on all sealed, gearcase parts. No trade-in required. Convenient credit terms. Satisfaction guaranteed or money refunded.

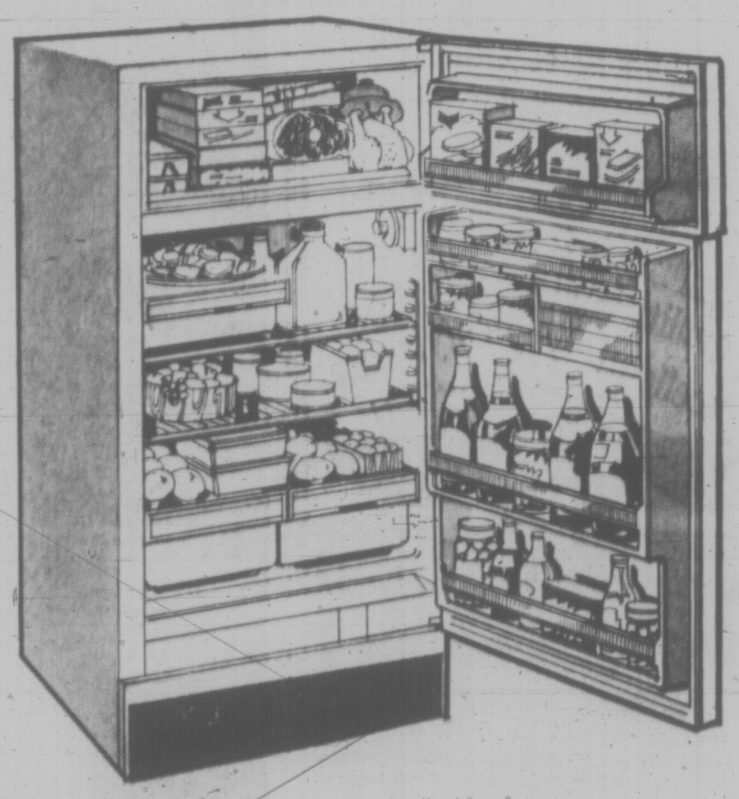

13.7 cu. ft frostfree Coldspot refrigerator
NOW
Sale Price 319.98
Charge it on your all-purpose account
• Never needs defrosting
• 105-lb. freezer capacity
• 2-door convenience
• Odour-free, porcelain lined interiors
• Twin, moisture-sealed crispers
• Porcelain lined meat keeper
• Butter compartment. Door shelves
• Egg bucket holds 24 eggs
• 2 ice-cube trays. Freezer door shelf
• Full-width interior lighting
• Separate temperature controls
• Magnetic door seal
• Long-life rotary compressor
Simpsons-Sears: Refrigerators (46) Phone Enquiries: 386-0111
Simpsons-Sears, Hillside: 3190 Shelbourne Street. Lots of Free Parking . . . No Tickets, No Time Limit (11-68)

THE LIGHTHOUSE for a brighter future!
May we introduce ourselves?
In all major cities of the world, the trend is to locate better quality stores upstairs — above street level; away from traffic and noisy streets. Upstairs locations accommodate customers in a quiet and relaxed atmosphere.
We are therefore proud to announce the opening of The Lighthouse on the 2nd floor of the Counting House, on the top of Cinema 1 and Cinema 2. A fascinating and charming store we think Victorians will like. Here you will find an exciting blend of old, intriguing architecture and modern, unique merchandise.
First of all, we are a specialty store in modern lamps and light fixtures, featuring the latest fashions in ceiling, table, floor and wall lamps, artistically designed to meet the requirements of today's trend.
A drapery department, featuring the most beautiful materials in woollens, cottons or man-made fibres, is another interesting section of our store. These materials are displayed in full length and are available in plains, bold prints or textured.
This introduction would not be complete if we didn't mention our unique gift department. Here we carry a wide selection of fine gifts for the modern home, gifts everybody will appreciate and treasure.
We sincerely hope you will come up and visit us in The Lighthouse, where you always will find a courteous and friendly staff, willing to assist you with your selections, and we are here to help, starting at 9:30 a.m., 6 days a week.
The Lighthouse Keepers—Sonja and Ben Lind
THE LIGHTHOUSE
1005 Broad Street 383-6633

U.S. REPLY TO CHINA 'SHOWS DISDAIN FOR UN'

By ANTHONY ASTRACHAN

UNITED NATIONS (WP) — The official U.S. comment on China's maiden speech in the General Assembly was an attempt to assuage conservative American opinion in a way that showed Washington's disdain for the United Nations, several diplomats said Wednesday.

Deputy Foreign Minister Chiao Kuan-hua made the speech on Monday. He repeated standard, hard-line Peking views on many subjects but did not use the "running dogs of imperialism" type of invective often found in the Peking press.

Many delegates were therefore surprised at the statement issued by U.S. Ambassador George Bush Tuesday evening. It called Chiao's speech a "disappointment," said there was nothing new in its intemperate language," and called it surprising and disturbing that China had decided "to launch participation in this world body by firing these empty cannons of rhetoric."

The statement was issued 24 hours after the Chinese speech and was drafted in Washington while Bush was there. Informed sources said both White House and state department had been in on its preparation.

The White House was thought responsible for the tone of Bush's statement but reportedly ordered him not to make it in the assembly in exercise of the right of reply or before television cameras.

One neutral ambassador said this presentation made the statement a milder reaction than it would otherwise have been.

IRA Uses Torture Says British Army

LONDON (CP) — The British Army says Ulster terrorists torture men who refuse to co-operate with them and point to a man under guard in a Belfast hospital as one of the victims.

This Ulsterman—and the army says there are many more like him—is suffering from multiple burns, including burns of his groin, allegedly administered by a secret Irish Republican Army court.

Men who refuse to work with the IRA or are found guilty of leaking secrets to security forces in Northern Ireland are sometimes stripped, burned with red-hot pokers, jabbed with live electric rods or have their paraffin-soaked trousers set on fire, the army says.

These charges of torture coincide, whether by accident or intent, with public reflection over the Compton commission report which showed that the army is by no means an innocent bystander when it comes to handing out ill-treatment.

The report told how suspected hard-core terrorists were made to stand for hours with hands against a wall, with persistent, monotonous sounds filling the room. They were fed a diet of bread and water and forced to stay awake for long periods, in attempts to make them talk.

U.S. Ferry Brushes Tug

SEATTLE (AP) — A Washington State ferry collided in Puget Sound Wednesday with a tugboat and barge, but coast guard and ferry system officials said damage was minor and there were no injuries.

A spokesman for the ferry system said the Kahleetan had been withdrawn from service temporarily until it could be inspected by the coast guard. It was en route to Winslow on Bainbridge Island when it scraped against the other vessels, a spokesman said.

b.c. briefs

Reward Posted For Club Killer

VANCOUVER (CP) — A $1,000 reward was posted by the police commission Wednesday for information leading to the arrest of the nightclub killer of James Thomas Brennan.

Brennan, 40, of Whitehorse, was watching a floor show in the Club Zanzibar Nov. 9 when another patron blasted four shots at him, hitting him twice.

The bullets struck Brennan in the face and head. Two other patrons in the premises were injured in the shooting, but neither seriously.

An inquest will be held but no date has been set.

Witnesses said the killer wore an ash blond, poorly fitting wig and a blond moustache, also believed to have been a fake.

★ ★ ★

10-Year Sentence

VANCOUVER (CP) — David Robertson, 30, was sentenced to 10 years Wednesday for the $300 armed robbery of a branch of the Bank of Nova Scotia. The money was recovered minutes after the robbery by two tellers who chased Robertson into a lane, caught him and turned him over to police.

★ ★ ★

Package Demanded

VANCOUVER (CP) — The 5,000 members of the West Vancouver Municipal Employees Association, the Canadian Union of Public Employees and the Municipal and Regional Employees Union in seven lower mainland communities have banded together to present a package of demands to their employers that includes a 20-per-cent pay raise over one year.

The communities involved are North Vancouver, West Vancouver, Vancouver, Burnaby, New Westminster, Richmond and Delta.

★ ★ ★

Apple Cache

VANCOUVER (CP) — Two men were charged with drug trafficking Wednesday after 47 capsules of heroin were found in a hollowed-out apple at Vancouver International Airport.

Douglas Walter Smith and Howard Lloyd Hoffman, both 22, were remanded to Nov. 23 on bail of $10,000 cash or $15,000 property each. Police said the heroin-filled apple was found when airport authorities checked a box of 4 for shipment to Alberta.

★ ★ ★

Talks Resume

VANCOUVER (CP) — Negotiations on a herring price, deadlocked last week betpeen the United Fishermen and Allied Workers Union and the Fisheries Association, resume today.

Union president Homer Stevens said the association's last offer was $26 a ton, while the fishermen want $30 to give an eight-man seiner crew at least $3.75 a ton each.

★ ★ ★

Charge Withdrawn

VANCOUVER (CP) — The Crown Wednesday withdrew a charge of creating a disturbance in the Aug. 7 Gastown riot against William Lincoln Bargeman, 24, of Vancouver. Police could not positively identify the accused.

Store Ruble Shy With 'Super Spy'

NEW YORK (AP) — Victor Louis, who jokingly refers to himself as the Soviet Union's "super spy," went Christmas shopping in New York. But his legendary luck ran out: The stores wouldn't take rubles.

And none of the Americans who were with him Wednesday was about to put up $2,800 for a popcorn machine to be shipped to Moscow.

"Maybe the Danes are more broadminded," said Louis who left for Copenhagen after his shopping tour. "At least I can see a live pornographic show there."

Louis is Moscow correspondent of the London Evening News, a tipster to Western journalists in the Soviet capital, and—Western intelligence sources say—a top intermediary for the Soviet government when it wishes to remain officially uncommitted.

Except for a commitment to NBC, Louis' visit to the United States was unexplained although it is known he has had talks with U.S. government officials.

It was in Copenhagen that Louis allegedly delivered the manuscript of Khrushchev Remembers to American publishers. Not too long afterward, he turned up in Israel.

This touched off a flood of rumors that the Soviet Union was modifying its policies towards the Jewish state. Louis claimed he went to Israel for treatment of an aching back.

65% Out of Work—Survey

A preliminary study of B.C.'s non-status Indians shows that 65 per cent of them were out of work last summer.

This was disclosed by Prof. W. T. Stanbury of the University of British Columbia at the annual meeting of the association of non-status Indians at the Empress Hotel.

Campbell McDonald, president of the Indians' Victoria Local 121, a branch of the organization established in June, said a planned handicraft centre would provide employment for some.

It would also give them an opportunity to display and sell their handicrafts, he said.

"There are meny talented non-status Indian craftsmen and artists in the Greater Victoria area," he said. "But they have no outlet for their crafts."

He said his organization would start raising funds for the centre this coming year.

McDonald said since the local branch was started in June by a few non-status Indians, membership has risen to 42.

"We plan to launch a drive for members," he said. "We estimate there are more than 200 non-status Indians living in Victoria.

To qualify for membership a person must be of one-fourth Indian extraction, he said.

Other officers in the local are Ken Van Horn, vice-president, Robert Nye, treasurer, Diane Neye and Mrs. Gilda McDonald.

The analysis of the survey revealing the 65 per cent jobless rate was made under the sponsorship of an Opportunities for Youth grant.

Jay Seegal, who is working on his doctorate in anthropology at UBC, also spoke on the findings of the survey.

The study showed that most non-status Indians have nine or fewer years of schooling and the largest fraction of the population was unskilled in terms of labor.

"SUBURBAN"
3 ONLY '71
'71
CORTINA G.T.'s
386-6131

DOUBLE BONUS DAYS
WHISPER PANTY HOSE
Good Range of Colors and Fittings.
Reg. to $1.79
2 DAYS ONLY $1.19
THERE'S MORE FOR YOU DOWNTOWN
DOMONEY SHOES
636 YATES ST.

NUTSHELL RESTAURANT
"One of Victoria's Most Popular Dining Lounges"
• Lunch
• Afternoon Tea
• Dinner
OPEN
9:30 a.m.
'Till 8 p.m.
EXCEPT SUNDAYS
627 FORT STREET
(Near Broad)

BONUS DAYS ONLY
Downtown BONUS DAY
At Victoria's Fashion Corner
20% Off
Dress and Coat Ensembles
Choose from a delightful selection of all-new merchandise—just arrived in our store ready for your fall and winter wardrobe.
Dress and coat ensembles styled in tweeds, fine wools and polyester knits.
Regularly Priced from $65 to $165
Sale Priced from $52 to $132
Roma's Fashions
1696 Douglas 384-2021

DON'T FORGET FOLKS!
DAVIDSON'S HOUSE OF CARDS

It's later than you think . . . so hurry on down to our store for all your Christmas cards. A delightful selection to choose from for relatives and friends.
THERE'S MORE FOR YOU DOWNTOWN
MAILING DEADLINE TO BRITAIN FOR
Unsealed Cards—Nov. 26th
Air Mail—Dec. 14th
• CHARGEX
• BANCARDCHEK
DAVIDSON'S HOUSE OF... Cards
AND CANDLE SHOP
618 VIEW ST. 385-9622

Suggested Prices

Fresh from England. The Rimmel line of Beauty Preparations.

Now in Canada. A wide range of Beauty products by RIMMEL . . . for your eyes, for your lips, for your complexion, for fragrance.
Check the new RIMMEL Beauty Boutique. It has everything for your personal Beauty.
Make sure you insist on RIMMEL. You can't buy better.

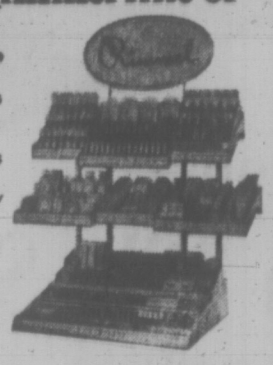

Shop and Save on RIMMEL at the stores listed below.

BURNSIDE PHARMACY
80 Burnside Road West
CARRIGAN LAKE HILL DRUGS
3995 Quadra Street
FAIRFIELD PHARMACY
301 Cook Street
HILLSIDE PHARMACY
2667 Quadra Street
JUBILEE PHARMACY
1775 Fort Street
MORLEY'S FIVE POINT PHARMACY
1273 Fairfield Road
MOUNTVIEW PHARMACY
3892 Carey Road
QUADRA PHARMACY
3516 Quadra Street
SEAVIEW PHARMACY
P.O. Box 358, Sooke
THE SHELBOURNE PLAZA DRUGS
3659 Shelbourne Street
SIDNEY PHARMACY
2416 Beacon Ave., Sidney
TURNBULL'S PHARMACY
900 Esquimalt Road
SIMPSONS-SEARS COMSMETIC DEPT.
Hillside Shopping Centre

Short conventional $3.00

Young men's shag $4.00

Sculptured styling $5.00

All Styles by Razor
By Appointment Only
It is advisable to phone well in time 385-2855
BARBER Sports 647 Fort St.

SIMPSONS-SEARS
Christmas Gift Ideas . . .

Meet The Polaroid Girl
The Polaroid camera girls will be here Saturday 11 a.m. to 5 p.m. See your picture instantly — in colour.

Polaroid Workshop!
Bring your Polaroid camera to Simpsons-Sears this Saturday from 11 a.m. to 5 p.m. and let the Polaroid camera girl, Penny show you how to get the best results from your Polaroid.

• Copy Service Display
See the beautiful color Polaroid copies and enlargements on display.

• Picture Problems?
Talk them over with Penny — get expert advice on how to solve most common problems.

Polaroid Colorpack 80
Only 29.97 ea.

• Electric Eye Exposure Control — transistorized electronic shutter that produces perfect exposures.
• Triplet Lens — three-element lens system for sharp beautiful pictures.
• Built-in Flash for Flashcubes — Cube turns automatically for each shot and rests at 45° angle when all four shots have been fired.
• Drop-in Pack Film Loading — new Polaroid type 87 and type 88 film which loads in seconds — no threading or winding.
• New Film — reduces the cost of every instant picture. Type 88 Polacolor and Type 87 black and white that requires no coating. Size 3¼" x 3⅜".

Polaroid Cameras With Focused Flash

Model 420
Only 64.97 ea. with flash attachment

• All the basic features of the most expensive models
• Fast loading
• Convenient folding construction
• Big 3¼ x 4¼ inch prints — color in one minute, black and white in seconds
• Transistorized electronic shutter teamed with a sensitive electric eye to measure the light — no more exposure calculations

Model 440
Only 114.97 ea. with flash attachment

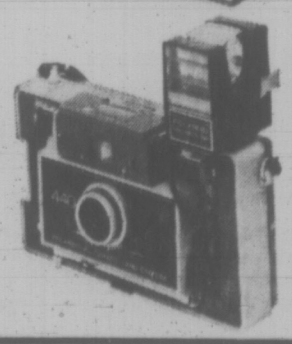

• Built-in timer 'buzzes' when your picture is ready.
• Indoor black and white shots without flash
• Automatic time exposures
• Full accessory capability for portraits and close ups.
• Entire assembly folds under a protective cover when not in use.

Personal Shopping: Cameras (39)

Simpsons-Sears, Hillside: 3190 Shelbourne Street.
Lots of Free Parking . . . No Tickets, No Time Limit.

TINY BHUTAN ULTIMATE IN ISOLATION

NEW DELHI (AP) — Bhutan has made its way into the United Nations, but few people find their way into Bhutan.

There are no planes or trains to the landlocked country, admitted to UN membership recently. Only one main road leads to the mountain kingdom nestled in the Himalayas between northeastern India and Chinese-ruled Tibet.

You can fly 300 miles from Calcutta to the Indian town of Hashimara, just south of Bhutan.

From the border, 760 feet above sea level, it's a seven-hour winding Jeep ride up and around lofty peaks and through clouds to Thimbu, the 7,500-foot-high capital.

The road, completed in 1962, is a major improvement over the mule trails that took seven days to negotiate. Before the road was built, the only wheels said to turn in Bhutan were Buddhist prayer wheels.

The hardest part of any journey to Bhutan is getting permission — from both Bhutan and India—to enter it.

Most requests for visits go to King Jigme Dorji Wangchuk.

"We are anxious for tourists, but at the moment we don't have any facilities, such as hotels, to look after them," he said during a visit to New Delhi in April.

The Indian government has final veto, since it must clear visitors along its sensitive northeastern border.

The king, 44, decided to end Bhutan's seclusion after the Chinese tightened their hold on Tibet in 1959. Bhutan and Tibet sealed their 200-mile border that year after a dispute over the currency for their bilateral trade—Bhutan sold rice and bought wool and salt.

The king was earned a reputation as an enlightened ruler intent on reducing his once absolute powers.

Since succeeding to the throne in 1952, the five-foot-two king has abolished serfdom, formed an eight-member advisory council and set up a national assembly that has the power to dismiss him with a two-thirds vote.

Buddhism is the state religion.

There has never been a detailed census. Official estimates of population range from 700,000 to 1.1 million.

A strong and sturdy people, the Bhutanese live off the land — nearly every one is a farmer.

Bhutan has a small Indian-trained army—believed to number about 5,000. The one source of foreign exchange is colorful stamps that earn about $130,000 a year.

Simpsons-Sears' 'Pre-Christmas Sale' is now in full swing! Re-check your 12-page Flyer and Shop Tonight and Friday 'til 9

SIMPSONS-SEARS

Pick Your Price
Pick Your Power
Simpsons-Sears Has It

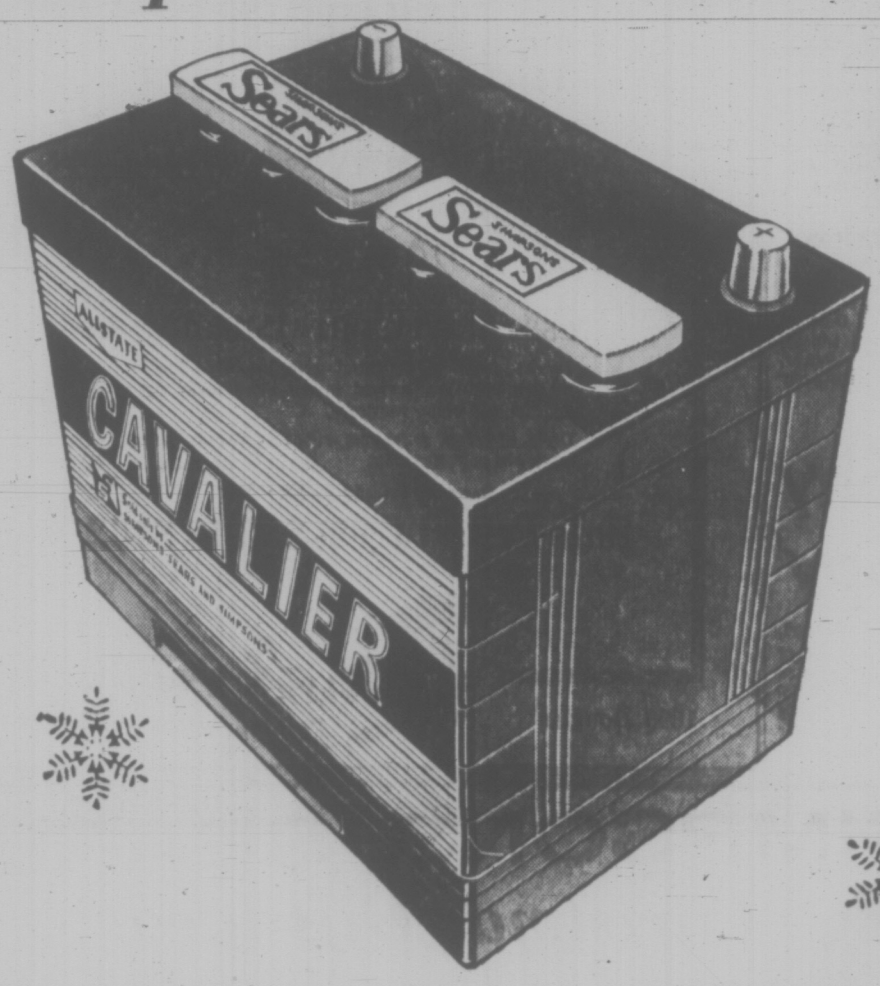

Guaranteed Allstate Batteries

If you're simply looking for a really low-priced battery, or if you want one with a life-time guarantee . . . or any battery in between, you can be sure that Simpsons-Sears has it. Phone or drop-in. You can be sure at Simpsons-Sears.

FREE BATTERY INSTALLATION

FREE BATTERY CHECKS

The Cavalier — Guaranteed 18 Months — **16.97**
A light-duty battery . . . but rugged . . .
Sale Price, Ea. Exchange

The Crusader — Guaranteed 24 Months — **20.97**
Provides ample power for most driving needs . . .
Sale Price, Ea. Exchange

High Voltage — Guaranteed 36 Months — **21.97**
A polypropylene battery at old style rubber case prices.
Sale Price, Ea. Exchange

Premium Extra Duty— 54 Mo. Guarantee — **22.97**
Polypropylene battery. Free replacement if it fails during first year and one-half of service.
Sale Price, Ea. Exchange

The Die-Hard—Top of the Line — **32.97**
Replaced free if it ever fails as long as you own your car. More plates more acid more life more power more starts.
Sale Price, Ea. Exchange

Please Allow Extra Time For Delivery on Some Sizes

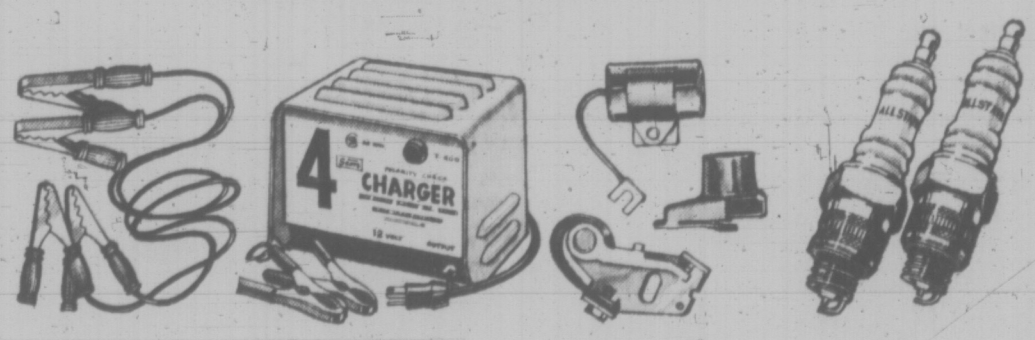

Booster Cables
Sale Price **1.97** Pr.
For emergency starts from another car. Saves service calls and towing charges.

4-Amp. Battery Charger
Sale Price **14.97** Ea.
For 12-volt batteries. Thermal breaker protects against improper hook-up. Warning light. Charging rate tapers when full charge is reached.

Heavy-Duty Tune-Up Kits
Sale Price **2.97** and **3.97** Ea.
With ventilated and pre-aligned points that last longer and have less chance of pitting.

Allstate Spark Plugs
Sale Price **57c** Ea.
Compare them with national brand prices . . . you'll buy Simpsons-Sears!

Sound Ideas for happier motoring

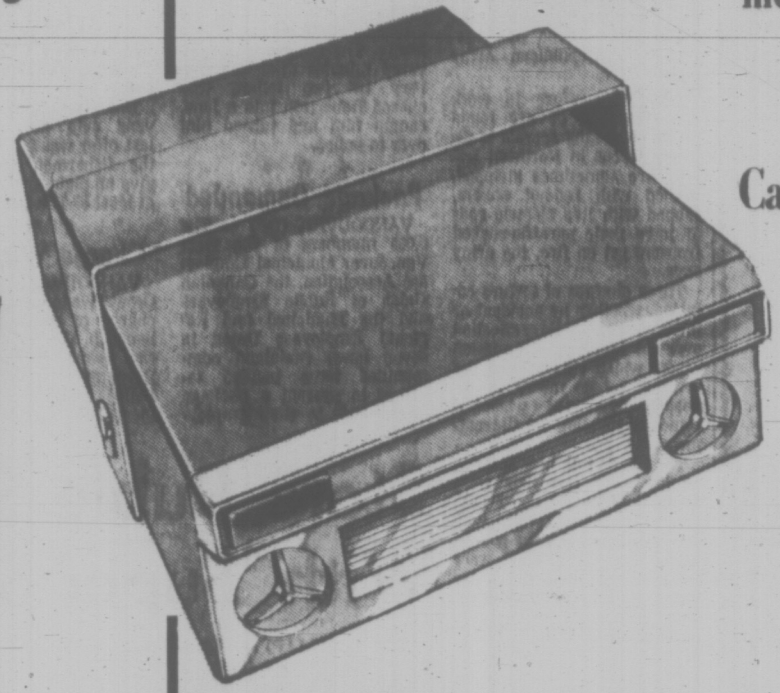

Stereo 8-Track Cartridge Tape Player

Sale Price **59.97** Set

Comes complete with two oval wedge speakers and one tape cartridge. Solid state for reliable operation. Recessed control knobs. Automatic or manual tape play.

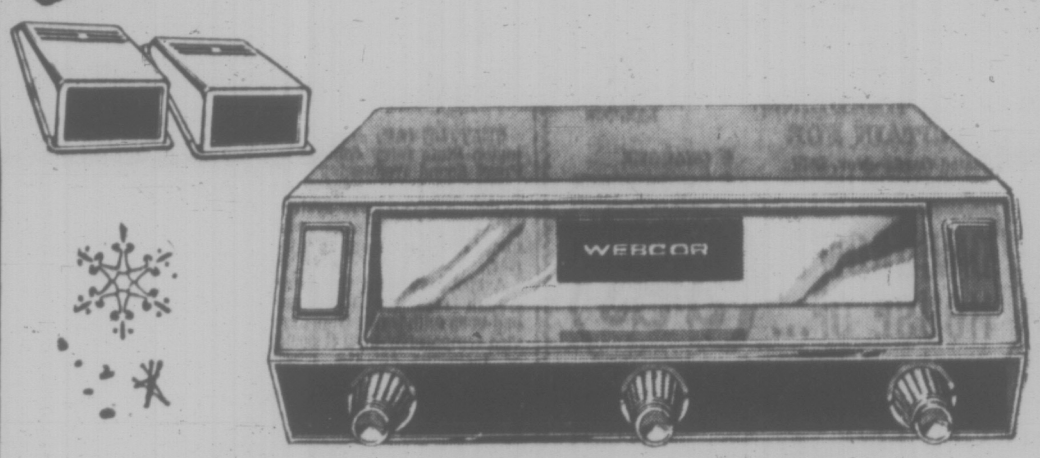

Webcor Stereo Tape Player

This 8-track cartridge player features automatic or manual tape play. Volume, tone and balance controls let you select your own sound. Pilot light. Mounting hardware is included.

Sale Price **44.97** Ea.

Luxurious Orlon Pile Seat Covers

Get warmth, comfort and luxury with plush Orlon pile seat covers in 14-oz. orlon. They're warm in winter and cool in summer. Easy to install. Black, Avocado, Camel, Red or Blue colours.

Sale Price **8.97** Ea.

As above, but in heavy-weight 18-oz. orlon pile, in Gold, Avocado Green, Berry Red, Medium Blue, Camel Beige or Black. Sale Price Ea. **12.97**

Simpsons-Sears Automotive and Service Stations (38-SEA); Phone Enquiries: 388-9111

Simpsons-Sears, Hillside: 3190 Shelbourne Street. Lots of Free Parking . . . No Tickets, No Time Limit. (11-56)

Service Work to Replace Jail in U.K. Experimental Plan

By ALFRED FRIENDLY

LONDON (WP) — The British government has proposed its first experiment in treating petty criminal offenders by sentencing them to community service work instead of jail.

The program, embodied in a new Criminal Justice Bill presented to parliament, represents a plowing of new ground in penology by Britain and, insofar as it contemplates an institutionalized national system, perhaps by any other country.

A second new departure in the proposed legislation is the creation of a legal concept of criminal bankruptcy, the better to reclaim from major criminals the fruits of their crime, for distribution back to the victims.

NO CONTROVERSY

The measure, which contains half-a-dozen other refinements in Britain's topsy-like criminal law, is expected to be enacted, without much controversy, despite its experimental features.

The proposal to give courts discretion to sentence lawbreakers to anywhere from 40 to 240 hours of unpaid work instead of the usual short-term prison sentence for minor offenses stems largely from new appreciations over the last several years about the efficacy of traditional practices of punishment.

Whatever the argument about the deterrent effect of prison sentences (a large body of opinion and evidence suggests it is nil) there is general agreement that its rehabilitative effect is negative. Far from sending the convict out as a cleansed and regenerated citizen, prison usually makes him instead a post-graduate criminal, certainly in skills and probably in psychological orientation.

NEW THOUGHT

The thought behind the new proposal here — at this stage perhaps it is only an undemonstrated hope — is that the man who would otherwise be given a few months in jail — for hooliganism, petty theft, brawling, drunken breaches of the peace, damage to property, etc. — stands a better chance of mending his ways if he is left in his own environment, kept at his old job if he has one) and put to work that he can see as constructive and productive of good to someone, an individual or the community.

The program also includes some concept of punishment: the offender will be deprived of his leisure in being required to work anywhere from three to 15 entire weekends. There is also the element of restitution, in that the person being punished contributes in his community service work of valuet o community that he has injured by his crime.

The service programs to be instituted may be for individuals, as for instance helping with home decoration, gardens or service to the elderly, or for the community as a whole, such as derelict neighborhood clearance projects, hospital gardens, construction of playgrounds, etc.

What remains to be seen is whether the plan really works as a rehabilitative and useful substitute for jail, whether judges and magistrates will cotton to it and whether the society will accept it as a proper and effective means of dealing with petty crime and minor criminals.

The new institution of criminal bankruptcy is an equally experimental idea, deemed useful here where the normal legal procedures are not as inquisitory as in other societies less punctilious about civil rights.

Its targets, at the exact opposite end of the crime spectrum from the community service one, are the hardened, professional, bigtime robbers and swindlers. Too many of them, it is felt, are now able to emerge at the end of whatever prison sentences they may receive and return to enjoy the monetary fruits of their crime, having stashed them away securely.

The institution of criminal bankruptcy, it is felt, will enable the authorities to make a much more effective search of the convicts assets and permit their seizure and restitution to the victims.

'Pre-Christmas Sale' in full swing! Re-check your big 12-page flyer and shop tonight and Fri. 'til 9

SIMPSONS-SEARS

Packed with 14 Features...

plus 4 wash-program settings for all fabric care

Time-Saving Kenmore Automatic Washer

White Sale Price

279.98

- Normal, delicate, permanent press and pre-wash programs.
- Super Roto-Swirl agitator forces hot sudsy water through clothes for cleaner, brighter wash.
- Variable water level control saves up to 30% water consumption.
- Lid safety switch; Spin drying stops when lid is opened.
- 3 wash-rinse temperature combinations to wash any fabric safely.
- Positive fill; fills to proper water level regardless of pressure.
- Maze filter screens out unsightly fuzz.
- Acrylic finish will not stain or discolour; resists scratching, rusting.
- Porcelain, picture-frame top; porcelain basket and tub will not rust.
- Self-levelling rear legs; wrap-around cabinet.
- Pump guard prevents foreign objects from entering.

AND REMEMBER, YOU CAN CHARGE IT ON YOUR CONVENIENT ACCOUNT

PROTECTIVE Simpsons-Sears "Care" MAINTENANCE

We Service What We Sell

This is the extra, personalized, professional care every Simpsons-Sears Technician brings to your home whenever you call Simpsons-Sears for service. We service what we sell . . . anywhere you live or move — from coast to coast! Yes, you can count on us!

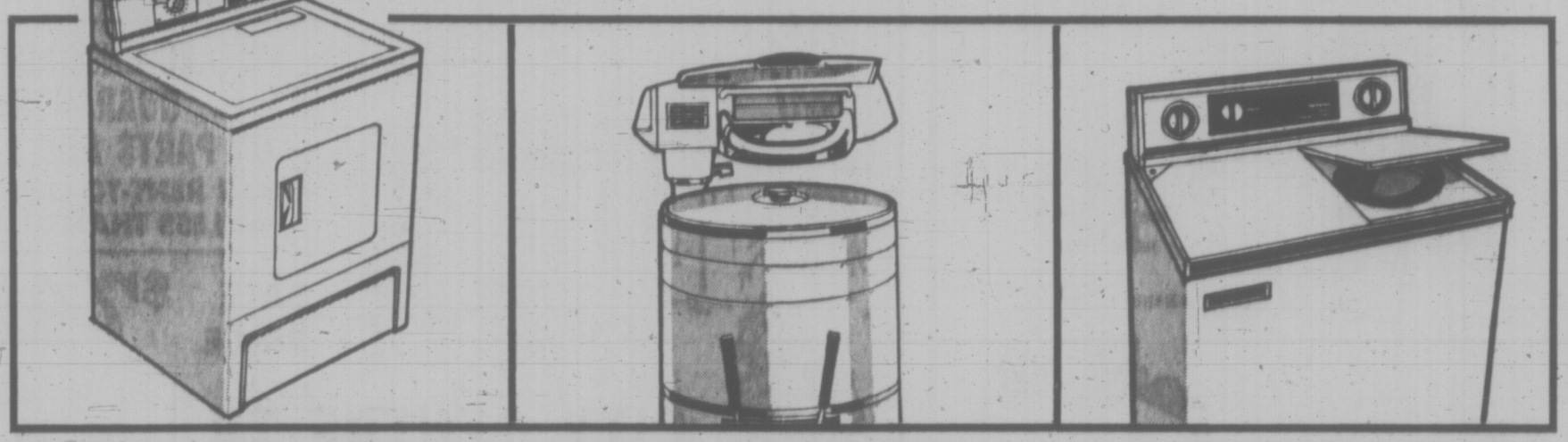

Kenmore Soft-Heat Dryer, Match-mate for Washer

White. Sale Price **179.98**

Soft heat means there's no over-drying; heat reduces as clothes become dry. Cool-down period helps prevent wrinkles in permanent press fabrics. No heat 'air' fluffs towels, pillows, delicates. Built-in lint screen. door safety switch.

Kenmore Wringer Washer 14-lb. Stainless Steel Tub

White. Sale Price **179.98**

Designed with many features for those who prefer a wringer washer. Large 14-lb. tub capacity — stainless steel for easy care. Automatic timer and pump drain. Easy-to-clean White porcelain enamel finish. Many more features — check them out at your nearest Simpsons-Sears.

Washer–Spin Dryer A Complete Laundry Unit

Only White. **149.98**

Compact laundry unit for small, limited space areas. Gentle reversing action; impeller is safe for all fabrics. Wash time is variable for light or heavily soiled loads. 2 separate motors for washer and spinner action. Pump drains wash tub quickly, efficiently.

Simpsons-Sears: Washers, Dryers (16)

Simpsons-Sears, Hillside: 3190 Shelbourne Street. Lots of Free Parking . . . No Tickets, No Time Limit. (11-18)

MISS SUSAN

Returns from an Extended Leave of Absence

Miss Susan
MAYFAIR

Miss Susan returns to the Margo Beauty Studio at Mayfair after a lengthy tour of Britain and Europe. Susan was previously very popular, and now will welcome her former friends and customers again. You will enjoy Susan's imaginative styles with either long or short hair.

Please phone 388-4238 for an appointment with Miss Susan.

Popular Stylist Returns to Hairdressing

Miss Diana
SHELBOURNE

Did you know that Diana was back to hairdressing? Diana has been with Margo Beauty Studio in the Shelbourne Plaza for six years, but an injury forced her off her feet recently. Now Diana is back in the same location and would be pleased to welcome her many customers again, especially during the Pre-Christmas Permanent Wave Sale in effect until December 4th.

For an appointment with Diana please phone 477-1815.

MARGO BEAUTY STUDIO
MAYFAIR 388-4238
SHELBOURNE 477-1815

GALLUP POLL

Ottawa Cabinet Gathers Little Public Support

By THE CANADIAN INSTITUTE OF PUBLIC OPINION

Currently, the Federal Cabinet is not getting much praise from Canadians. Asked to rate its work, almost half (46%) give it grudging approval for doing a fair job. Another quarter (23%) are of the opinion that it is a good one, while rather more (27%) claim that it is poor. Only a tiny segment (4%) have no opinion one way or the other.

Greatest areas of criticism lie in Quebec, where 33% describe the Cabinet's performance as poor, mainly because of unemployment, and in the west, where the voters stress the fact that their farmers have not been fairly treated.

The question:

"From what you have heard or read, would you say the Liberal government in Ottawa is doing a good job, or a poor job?"

Here is the national, and regional reaction.

	Good	Fair	Poor	Undecided
CANADA	23%	46%	27%	4%
Maritimes	22	48	25	5
Quebec	24	40	33	3
Ontario	26	48	22	4
The West	19	47	30	4

Those who described the Cabinet's achievements as poor, were asked to give a reason for their critical attitudes. Analysis of the response reveals three main areas of complaint at much the same levels. In first place are those who speak of the country's economic condition, of unemployment and inflation, of high taxes and high prices. "Just look around at the country," is a favorite comment of these adults.

Close to this segment are those who say "They are doing nothing." Their criticisms are in vague, broad terms. In third place are those who have specific complaints that cover wide areas ranging from unfair treatment to western farmers, to black immigration. Another segment still complains that the Prime Minister or Cabinet members, take too many holidays, and travel too much, with the implication that they are not at home long enough to look after the nation's business. Here is the numerical strengths of these criticisms.

Doing a poor job (27%) because:

Unemployment and inflation are serious; the economy is upset; taxes and prices are too high; foreign ownership is out of hand	29
They are doing very little; doing nothing; too much talk and too little action; don't keep their promises; not solving problems	25
They are favoring Quebec (English) too much; not treating western farmers fairly; pensions not high enough; under influence of labor unions; not dealing with drug traffic; allowing too many black immigrants into country	21
Mr. Trudeau, cabinet ministers, holidaying travelling too much; P.M. is too dictatorial; not giving Cabinet enough leadership	13
Other reasons (Including: not enough Opposition; too many resignations; wasting money; too powerful)	7
Can't say why	7
(Some gave more than one reason)	102%

NEW MANAGER of Saanich Peninsula Agricultural and Recreational Association is former RCMP officer William Isaac, 45, of 1961 Sandover Crescent, North Saanich. SPARA headquarters are now in the former tourist information office on First Street in Sidney.

Jail Rebel Had Bar 'for Defence'

KINGSTON, Ont. (CP) — A Crown witness who has described some of the horror in Kingston penitentiary during last April's riot denied Wednesday any part in the beating of "undesirable" prisoners. But he admitted he carried a steel bar and ran errands for leaders of the convict insurrection.

The 24-year-old witness still is in prison serving a four-year sentence for a 1970 conviction for robbery with violence. He said under cross-examination during the non-capital murder trial of 13 prisoners charged in the deaths of two fellow convicts that he carried the metal rod to protect himself.

He agreed with defence lawyer H. L. Rosenthal's suggestion that anyone looking down at the floor of the prison's cellblock dome, where the beatings of the child molesters, sexual offenders and informers took place, might have concluded that he was taking part.

But when asked by defence lawyer Arthur Maloney whether he himself "did a little beating . . . of the boys in the chairs" the "undesirables" were tied to chairs in the dome area, testimony has indicated—the witness made a firm denial.

The witness also replied in the negative to Mr. Maloney's question about whether he would be charged with murder following the riot.

SAYS STAY SHORT

He said he could not remember when it was that he went to the dome floor, armed with the steel bar, after the undesirables had been brought from their cells to the dome area on the morning of Sunday, April 18. But he said he recalled staying for only a short time.

His identity was kept secret under Mr. Justice William Henderson's instructions that names of current or former prisoners testifying not be made public during the trial.

He was questioned by defence lawyers for much of Wednesday's proceedings about his testimony Tuesday on the burning of the beating victims with lighted cigarettes.

The witness had told the court he saw one of the accused, James Oag, 23, of London, Ont., burn five or six convicts with the glowing end of a cigarette to "see if they were alive," and burn the leg of Brian Ensor, 26, a prisoner whose body was found in a cellblock after the riot ended.

The 13 prisoners on trial are charged with the murder of Ensor and Bertrand Robert, 34, who died in hospital a month after the uprising.

On trial with James Oag are his brother, Donald, 20; Robert Robidoux, 18, Toronto; William Shepley, 24, Windsor, Ont.; Harold St. Amour, 39, Pembroke, Ont.; Edward Fowler, 18, Toronto; Wayne McGurgin, 23, Toronto; Glen Morris, 24, Staunton, Va.; Brian Beaucage, 23, London, Ont.; Brian Dodge, 27, Petrolia, Ont.; Ernest Bugler, 24, St. Thomas, Ont.; David Birt, 24, Charlottetown; and Edward Johnston, 22, Clarkson, Ont.

Neat Roads Sponsored By Towns

Removal of eyesores along major highways is the aim of a roads beautification program sponsored by the Association of Vancouver Island Municipalities.

The Capital Region Board was told Wednesday that all regional boards on the Island will be studying unsightly roadside development during the next two months with a view to improving the appearance of highways.

The board instructed regional planner Tony Roberts to talk with other regional planners and consultants, and co-ordinate their findings in a master report to be presented next February.

Aspects to be investigated include relocation or improvement of existing trailer parks.

Oak Bay Mayor Frances Elford said the board had been "distressed" at the continuing rash of undesirable roadside development, and Saanich Mayor Hugh Curtis said conditions were deteriorating steadily.

Success Hasn't Spoiled It . . .

Meet the new '72 Dodge Dart

Dodge Dart, the popular compact car from Dodge. There are six models the four-door Dart sedan, and the Dart Custom four-door; the Demon Coupe and the performance-oriented Demon 340; and two hardtop models, the Swinger and Swinger Special.

On all Dart models you get these features; unitized construction, 7-stage deep dip rust-proofing, torsion-bar suspension, aluminized muffler and tailpipe, self-adjusting brakes, and fresh air heater.

There are two standard engines—the 198 cubic inch Slant Six and the 318 V8—and an optional 225 Six. The performance 340 V8 on Demon 340 features Chrysler's new electronic ignition system that eliminates the need for breaker points.

A very special option for open air buffs—a soft vinyl sliding sun roof available on Demon models.

PRICES START AT $2898 ★ TAX and ★ LICENCE Extra

2-DOOR COUPE DELIVERED VICTORIA

NATIONAL CHRYSLER DODGE LTD.

819 YATES ST. "Victoria's Most Trusted Name" 384-8174

Les Palmer presents

pre-holiday SALE OF MEN'S SUITS

LAY-AWAY NOW FOR CHRISTMAS!

Man . . . What a Christmas!

The suit you want at a price you'll be glad to pay when sharp Santas head here for gift shopping. Here you will find the winning fashion look in men's wear . . . latest styles, latest colors. Select yours from an array of fine wool worsted suits in new luxury fabrics all superbly tailored and in a choice of 2 or 3-button styles. All sizes.

$49.50

OTHER RANGES $59.50 to $79.50

You SAVE so much more when you open the door to LES PALMER'S WONDERFUL WORLD OF MEN'S WEAR VALUES! Only a few steps from Douglas St.

THERE'S MORE FOR YOU DOWNTOWN

JUST UP FROM DOUGLAS ST.

OPEN MON. to SAT. 9:00 to 5:30

Wise Shoppers Rely On Les Palmer LTD.

714 VIEW ST. 382-2825

BRIGHTEN OUR ECONOMY!

MAKE THIS A COLORFUL CHRISTMAS

ELECTROHOME ... an extra degree of excellence.

For Yourself and Canada Too!

BUY SAVE *"Made in Canada" Products and With New Low Interest Rates*

CITY CENTRE TV

"The Color TV Specialty Store"

1972 COLOR TV

3-YEARS UNCONDITIONAL GUARANTEE ON PARTS AND LABOUR ON RENT-TO-OWN PLAN AT LESS THAN $1 A DAY!

SALE PRICE $749.95 YOUR CHOICE OF SETS!

CITY CENTRE TV SALES & RENTALS

"Victoria's Original Rent-To-Own Plan Store"

University Heights Centre In the Mall PHONE 477-6972

Shelbourne at McKenzie

Alberta Socreds Regroup

CALGARY (CP) — A fundamental reappraisal of policies and principles will highlight the two-day annual convention of the Alberta Social Credit League which opens here Friday.

The review follows the party's stunning defeat by the Progressive Conservatives in the Aug. 30 provincial election, which left Social Credit in opposition for the first time in 37 years.

An expected 500 delegates will discuss ways and means of keeping the party "alive and healthy."

"We are still kicking," said party leader Harry Strom, "and we're going to stick around."

But Strom, whose leadership may be questioned at the convention, said it is necessary to "review policy positions in relation to the philosophy we've had for many years."

NO LEADERSHIP TEST

Party sources indicate that any attempt to force a leadership decision here will fail. They suggest Strom will probably step down voluntarily after a policy meeting next spring, with a new leader to be chosen next fall after a legislative session in opposition.

Strom, a 58-year-old farmer who once was agriculture and municipal affairs minister, became Socal Credit leader in December, 1968, after Premier E. C. Manning stepped down.

Strom said the Social Credit defeat was not as serious as some observers suggest. The party won only 25 of 75 legislature seats, but it gained 40,000 more votes than it did in the 1967 election when it won 55 of 65.

There is expected to be disagreement between the party's old and new members centred on long-time party member Alf Hooke.

Hooke, one of the origianl members elected when Social Credit swept to power in 1935, said he has been told informally that his membership has been revoked by the League.

WILL ATTEND

He said he intends to attend the convention anyway.

Hooke, a cabinet minister for many years until Strom became party leader, said he has two League memberships and isn't sure which one will be revoked.

Strom has criticized Hooke for claiming that the Alberta party under Strom isn't a true Social Credit organization.

The party's constitution will probably undergo some change at the convention. One suggestion is that the powers of the party's six area councils be broadened to allow them to establish committees to assist the 25 Social Credit MLAs. Another calls for a fourth vice-president — under 30 years of age — in each constituency organization in a move to form a party youth

the prairies

Sub-Zero Chute Drop For Canadian Forces

EDMONTON (CP) — The Canadian Airborne Regiment heads for the Arctic during the weekend to start military exercise Northern Lancer II.

When the 800 members of the regiment parachute into sub-zero temperatures near Resolute, on Cornwallis Island 1,500 miles north of here, it will be the most northern point in the Northwest Territories at which Canadian land troops have exercised.

The regiment will be flown into action by Hercules aircraft of 435 Transport Squadron and Buffalo Aircraft from 440 Transport and Rescue Squadron, both based at Canadian Forces Base Namao a few miles north of here.

Most of the exercise will take place in darkness and tactical movement across the unfamiliar terrain will be navigated by the stars and directed by the Calgary-based 1 Signals Squadron of 1 Combat Group.

The airborne regiment has another exercise coming up in the spring — on the sun-drenched Caribbean island of Jamaica.

★ ★ ★

Handle Heavy

REGINA (CP) — The country elevator division of the Saskatchewan Wheat Pool handled 218.5 million bushels of grain in the 1970-71 crop year, delegates to the pool's annual meeting were told.

Ira Mumford, general manager, said the figure represents the fourth largest volume handled by the pool and constitutes 51.48 per cent of all grains delivered in the province last year.

★ ★ ★

Tax Change Due

EDMONTON (CP) — Property taxation as the financial base for education probably will be replaced in 1973 by general provincial revenue, Education Minister Lou Hyndman said Wednesday.

Hyndman said although education would be supported basically from provincial revenues, municipalities could obtain supplementary funds for special education programs from property taxes. The new taxation system was necessary because each local area has different ideas, on the type of education it wants in its system, he told the annual convention of the Alberta Association of Municipal Districts and Counties.

★ ★ ★

70% Pay Hike

WINNIPEG (CP) — About 60 crane operators employed by six Manitoba heavy machinery companies have signed a two-year contract that could boost their average annual wage by 70 per cent.

Gordon Litz, general manager of one of the six companies, R. Litz and Sons Co. Ltd., said the wage settlement is one of the highest awarded in Manitoba this year, and came after a strike vote of the operators passed unanimously three weeks ago. He said actual wage increases, coupled with other benefits, could raise the average annual wages to $17,000 in 1973 from the present average of $10,000.

★ ★ ★

Self Service

CALGARY (CP) — A self-service film library, the first for the National Film Board in Canada, was officially opened this week.

The change allows borrowers to browse through 700 film titles and replaces an advance-booking system, said Allan Palmer, prairie regional manager. "For the last 30 years films have always been guarded behind lock and key. What we have done is set up a system very much like a public library."

Group Buys 'Tank'

MONTREAL (CP) — A series of robberies of credit union managers in nearby Joliette County last year prompted the unions to buy a $50,000, 13-ton armored truck that resembles an army tank.

Joseph Couture, chief of security for the credit unions, says there are 48 branches within 60 miles of Joliette and previously "managers often carried money from their branches to the head offices."

Last year, two managers were robbed of a total of $75,000 while travelling to the head office, he said.

The truck, built in Drummondville, has been carrying the money for five months.

It is fire, gas and bullet-proof and has an extinguisher system that is triggered automaticallp in case of a fire-bomb attack. Even the tires are bullet-proof.

Michener Pokes Fun At Winter

WINNIPEG (CP) — Gov.-Gen. Roland Michener cut a ribbon Wednesday night to officially open an arena named after him and poked a bit of fun at tough prairie winters.

"This sort of building is almost indispensable for the health and well-being of young people, even in this sort of country where winters last only a month or two."

The Alberta-born governor-general said facilities such as the 1,100-seat Transcona Roland Michener Arena enable people to "carry on those sports which make Canada a great country."

SECOND WOMAN VANISHES

EDMONTON (CP) — A 23-year-old pregnant woman has vanished while on her way to work. The incident occurred exactly two months after a female real estate agent disappeared under mysterious circumstances.

Ian McCarthy said Wednesday he believes his wife, Gail, was abducted on her way to work at an Edmonton Hospital early Sunday morning.

He reported his wife missing at 6 p.m. Sunday, 11½ hours after she left their basement apartment to catch a bus a block away.

McCarthy said that when the hospital telephoned to say that his wife did not arrive for work he checked the route she would have taken but found nothing to indicate what happened to her.

"In the morning she woke me up and kissed me goodbye, and said she'd see me that afternoon. She'd always wake me up to kiss me goodbye and if she had the day off I'd kiss her goodbye."

Since McCarthy's lonely ordeal began Sunday, he has eaten only a bowl of soup and two sandwiches. He has managed two hours of sleep. Early today, he was out wandering the streets of Edmonton, looking for some trace of his wife.

The McCarthys have been married five months.

McCarthy said his wife had less than $5 with her when she left.

"There was $100 in the house and $600 in the bank. There was no luggage missing and no clothes missing. The thing is we're happily married. We never argue."

SUBURBAN
YOUR CHOICE
'71
DEMOS
386-6131

Downtown Bonus Days
SPECIAL
★ CASSETTES
and
★ CARTRIDGES
by popular artists
BUY 2 GET ONE OF EQUAL VALUE FREE
KENT'S 742 FORT ST. 383-7104
OPEN FRIDAY 'TIL 9 P.M.
Free Parking View Street Parkade

NOTICE
DURING OUR NOVEMBER SPECIAL
WE WILL WASH YOUR CAR
FREE
With ANY Gasoline Fill-Up
846 Johnson & Pandora — SHELL — Douglas & Saanich Road

Giant Discount
P.D.Y. FOOD CENTRE
CRAIGFLOWER AND TILLICUM
PRICES EFFECTIVE NOV. 18, 19, 20, THURS., FRI., SAT.
WEEKDAYS 9 to 9 SUNDAYS 10 to 7
We Reserve the Right to Limit Quantities

FRASER VALLEY OR ALBERTA BUTTER With $10 order or over lb. 49c
LOCAL, FRESH OR FROZEN Roasting Chicken A lb. 47c
Canada Choice, Canada Good BONELESS RUMP ROAST lb. 1.15
Canada Choice, Canada Good ROUND STEAK ROAST lb. 1.15
JAMESON TURKISH COFFEE Reg. 95c lb. 79c
SQUIRREL PEANUT BUTTER Reg. 1.39 48-oz. jar 98c
VELVEETA CHEESE Reg. 1.89 2-lb. pkg. 1.59
NABOB INSTANT COFFEE Reg. 1.63 10-oz. jar 1.19
STANDBY FRUIT COCKTAIL Reg. 53c 28-oz. tin 39c
TENDERFLAKE LARD Reg. 29c lb. 4 lbs. 89c
SEA-CAP PINK SALMON Reg. 51c 8-oz. tin 39c
LAUNDRY DETERGENT FAB Reg. 1.69 King Size 1.19
SNOWVALE FROZEN PEAS Reg. 53c 2-lb. bag 39c
McCAINS FROZEN APPLE PIES Reg. 69c Each 45c
FRESH BROCCOLI Reg. 45c lb. 29c
CANADA NO. 2 GEM POTATOES Reg. 49c 10 lbs. 29c
SNOBOY CARROTS Reg. 39c 3-lb. bag 29c

Kmart
ON SALE NOV. 18, 19, 20
DISCOUNTS FROM OUR FAMILY FOOTWEAR DEPT.
GIFT BOXED SLIPPER
K mart PRICE 2.11
3 DAYS ONLY
Fluffy acrylic mule type slipper in assorted colours. Sizes: S-M-L-XL.
LADIES' SNOW BOOT
K mart PRICE 5.62 3 Days Only
• Non-slip sole • Warmly lined • Water repellent • Road salt resistant • Black, Sizes: 5-9
LADIES' SNOW BOOT
K mart PRICE 17.52 3 Days Only
• Full inside Lightning zipper • Side buckle • Black leather
DISCOUNTS FROM OUR HEALTH & BEAUTY AIDS DEPT.
SOFT & DRI DEODORANT
7 OZ. CONTAINER PLUS 40% MORE!
K mart PRICE 99¢
3 DAYS ONLY
K mart Health & Beauty Aids Dept. operated by G. Tamblyn Ltd.
Cleans & Refreshes LISTERINE TOOTHPASTE 1 lb. Pkg. K mart PRICE 1.07 3 DAYS ONLY
CONTAC-C COLD CAPSULES Pkg. of 20 K mart PRICE 1.26 3 DAYS ONLY
KLEENEX CANADIANA DECORATOR BOX FACIAL TISSUES Box of 100 K mart PRICE 3 BOXES 55¢ 3 DAYS ONLY
GILLETTE FOAMY SHAVE CREAM 11 oz. Cont. K mart PRICE 88¢ 3 DAYS ONLY
PHARMACY OPERATED BY G. TAMBLYN LTD.
Kmart A Division of the S. S. Kresge Company Limited

Kmart
DELICATESSEN SAVINGS
CHECK THESE BIG SAVINGS LOCATED BY THE FIESTA GRILL!
SLICED COOKED HAM
QUALITY HAM LEAN AND FRESH — CUT AS YOU LIKE IT!
lb. 1.19
EXCELLENT QUALITY AT OUR PRICES — Shop & Save Today!
Maple Leaf Vacuum Packed BACON lb. 68¢
HEAD CHEESE lb. 79¢
Kmart UNIVERSITY HEIGHTS SHOPPING CENTRE 3986 SHELBOURNE ST., (SAANICH) VICTORIA, B.C. OPEN Fri. 10 a.m. to 9 p.m. Sat. 9 a.m. to 6 p.m.

ROBERT JUST HATED BEING POOR, SO . . .

SYDNEY (UPI) — A man who pleaded guilty to falsifying cheques worth $624,570 told a central criminal court he did it because he "hated being poor."

Robert John Marchant, 27, a clerk, pleaded guilty to forging and uttering cheques totalling $332,610 and falsifying a cheque stub for $280,000.

Modern Technology Used By Evangelist for Bach

By MICHAEL BENNETT
Canadian Press Staff Writer

Virgil Fox is an evangelist for Johann Sebastian Bach and he's taking the message to the people with his heavy organ, 144 speakers and a chromatic light show.

When he sits down to play the Passacaglia, he tells his audience:

"You will feel the effect of this tomorrow, you will feel it a week from now and you will feel it forever because you have identified with greatness.

"You have identified with the universal mind, the overwhelming heart and the transcendental spirit. He has all of them.

"Bach has the greatest shape in sound. He is the contrapuntal genius of all time. He took all of the best tastes accumulated for ages before him in counterpoint and put them on this plateau that nobody has ever touched since."

Virgil Fox doesn't give interviews. He gives lectures — in capital letters and exclamation marks.

GREAT INTERPRETER

"Someone raced up to Pablo Casals, the cellist, and he is the greatest living interpreter of Bach—you know one of these little smart alecks who has very little talent, but wants to worm his way in the house of music by conversation—and said: 'How does one play the music of Bach, Mr. Casals?'

"And Casals takes in the whole situation in one tiny moment because he is a great man in addition to being a great artist, and he says: 'Precisely as the best pianist plays Chopin of course!'

"As if there could be one set of rules for playing all the music in the world and all the greats and then, the greatest man of all, Bach, stuck up on some kind of a dusty shelf underneath a glass case along with some comb that some queen wore in her hair 3,000 years ago.

"I mean the whole thing is ridiculous, absurd and beside the point! My God, the man who writes the St. Matthew Passion and the B Minor Mass and all the unaccompanied string works and the magnificent songs and the cantata for every week of the liturgical year and chorale preludes that go on by the hundreds. . . .

YOUTH LIKES BACH

"In Albert Schweitzer's book, he points out that Bach is the most poetic imaginable when he is playing a great share of the organ works. And these goons would sit there and pull every bit of the emotion out of it. They say the notes speak for themselves. They are 100 per cent in error!"

Fox sees the enemy as part of a cultural caste system surrounding the presentation of classical music. So, when he found young minds ripe for the majesty of Bach, he packed up his Rodgers touring organ, speakers and lighting equipment and went to the Fillmore East, the Westminster Abbey of rock.

To cries of "Go Virgil" and "Right on," he performed the Passacaglia and Fugue in C Minor. The response was devastating.

"The thing about what we're doing that is so fantastic is that the pulse and the beat of rock 'n' roll, being just one element of music, now has been superseded by a man who makes in his music an overwhelming beat.

BEAT LEADS THEM

"Bach has the most compulsive rhythm of any composer and the young people have stepped onto their plateau of pulse, from their rock 'n' roll right into the arms of Bach. The beat led them there, the lights encourage them while they're there and they are so overwhelmed to find the message of Martin Luther's hymns underlying every note Bach ever composed.

"Even though they may not be ready for the discipline that goes with it, they are honestly seeking answers and the answers are there. If you're on the pulse trip, and I love to use the word because in music you can have trips that are going to be as refining and as uplifting and as inspiring as the ones that the public now talks about are degrading and filled with hell and doom. . . .

"So this trip with pulse is so fascinating to watch and the generation gap has absolutely been jumped. These young people who are inheriting the earth, thank God, will, eventually, effect a no-war proposition, if they stick to their guns and if they live with the themes and the texts of Martin Luther.

"Nobody would imagine. You would think they would have gone first to Tchaikovsky, who has obvious melody, to Ravel, perhaps, who has kind of a charisma surrounding all of his very marvellous and beautiful themes, but instead, they go the whole bloody way, all at once. Bang. It just takes place."

HALL-FAIRFIELD MUSIC CENTRE LIMITED
Your headquarters for all your musical needs, complete stock of sheet music, music books and accessories for all instruments. Private lessons on most musical instruments.
● BAND INSTRUMENTS RENTED
TO STUDENTS IN SCHOOL BANDS
Complete Musical Instrument Repair Department Right On Our Premises
THERE'S MORE FOR YOU DOWNTOWN
Complete line of name-brand musical instruments stocked at all times. Guitars, Banjos, Brass and Reed instruments, Drums, etc.
728 FORT ST., Victoria, B.C. Phone 385-8342

Downtown BONUS DAY — BONUS DAYS BOOK SPECIALS — Downtown BONUS DAY
★ Larousse Encyclopedia of Animal Life, Originally published from $15.95.
★ Encyclopedia of Space, Originally published from $20.00.
BONUS DAYS SPECIAL $7.95
★
"The Ideal Christmas Gifts for Any Age!"
FRASER BOOK BIN
641 Yates 385-3779

TEEN-N-TWENTY
Every Friday Night, 8 p.m.
FREE DOOR PRIZES! LOTS OF FUN!

"Look, Baby, I'm Going Skating . . . where Everyone's HAPPY!"
VICTORIA MEMORIAL ARENA
Where the Gals Are!

Suddenly Slender
OFFERS YOU GUARANTEED REDUCING FOR YOUR WAIST, HIPS, THIGHS and ARMS

The Tried and True Method to Trim Up A Figure and WRAP-AWAY those unwanted inches with SLENDER-WRAPS and SKIN CARE LOTION.
Limited Offer Trial Treatment $10.00
Take advantage of our slendertizing treatment at this amazingly low price. You'll love it . . . and the results. Absolutely guaranteed to work.
PHONE 383-4413 or 382-7414
Come in for a free consultation and figure analysis.

SUBURBAN
1 ONLY '71 MARQUIS HARDTOP
386-6131

OPEN SUNDAYS
Entertainment Nightly
LULU-BELLE KEN PEAKER AND SHEILA
Guy Nineties Spare Rib House
World Famous Spare Ribs
CHERRY BANK HOTEL
Where Ken Peaker Plays Nightly
825 BURDETT — 385-5380

Deep Cove Chalet

BUFFET LUNCHEONS AND DINNERS
RECEPTIONS AND BANQUETS
OPEN WED. thru SUN.
FOR INFORMATION, PHONE 656-3541 or 656-2067

Chef Anthony's
ITALIAN - CANADIENNE CUISINE
Week-End Entertainment
OPEN DAILY
RESERVATIONS 382-4122

The Victoria Symphony Orchestra
Conductor and Music Director LASZLO GATI with Cellist Tsuyoshi TSUTSUMI
at the Royal Theatre
DIAL 592-3333 Any Time
CONCERT No. 4 NOVEMBER 21-22
TICKETS NOW AT EATON'S SYMPHONY BOX OFFICE
This concert sponsored by The Victoria Daily Times

NIGHT ON THE TOWN AT McPHERSON
SEAFOOD AND STEAKHOUSE
Have dinner before the show and best seats in the house for Victoria Theatre Guild's
"THE SOUND OF MUSIC"
A Victoria Operatic Society Musical
November 22 to November 27
STEAK DINNER AND SHOW $7.50
SEAFOOD DINNER AND SHOW $6.95
RESERVATIONS — 388-4741

The "Sound of the Century"
BEVAN GORE-LANGTON
TUESDAY THRU SATURDAY IN THE PERSIAN ROOM
SUNDAY Dine in the Exotic Persian Room Children Welcome
RESERVE NOW For 'LOBSTER NIGHT' Thurs., Dec. 2nd
FRIDAY "BUFFET OF THE CENTURY" Fri. Nights 6-9 p.m.
CENTURY INN
We Park Your Car FREE 383-1151

There's Buying News in Classified

VICTORIA OPERATIC SOCIETY
presents
The Sound of Music
by Rogers & Hammerstein
McPherson Playhouse — 8 p.m.
NIGHTLY—Nov. 22 to Nov. 27
SPECIAL SUNDAY MATINEE, Nov. 21—2 p.m.
Students and Old Age Pensioners Only
Tickets on sale now at McPherson Playhouse Box Office
★ FOR THE WHOLE FAMILY!! ★

TONIGHT - 8:30 p.m.
McPHERSON PLAYHOUSE
AND ALSO ON SAT., NOV. 20 — 8:30
LOS INDIOS TABAJARAS

RCA Recording Stars
"duo guitarists with a varied program of pop, folk and classic"
AN EXCELLENT EVENING OF MUSIC
"THEY OFFER LOVE, WARMTH, EMPATHY AND SUPERB MUSICIANSHIP . . ." — Columbus, Ohio Journal
TICKETS AVAILABLE AT THE DOOR
$3, $4, $4.50 or in advance from McPHERSON BOX OFFICE

Panasonic's superb clock and table radios are something to talk about. Especially the one that talks itself.

The first radio with a talking clock.
There have been many different kinds of clock radios, but never anything like the "Tele-Time". Panasonic engineers have developed a "talking clock" with a voice inside. And when you touch the top, it interrupts the superb FM/AM radio to tell you the time. Out loud! Twenty-four hours a day.
You can set the "Tele-Time" to announce the time automatically, every hour. At night it will lull you to sleep with up to 60 minutes of music, then turn itself off. In the morning it wakes you up to music or with a whisper or a shout, as the time is repeated every ten seconds for up to three minutes.
There's even a remote control, so you can hear the time from a distance, or without turning over in bed.
The RC-6900C. What next?

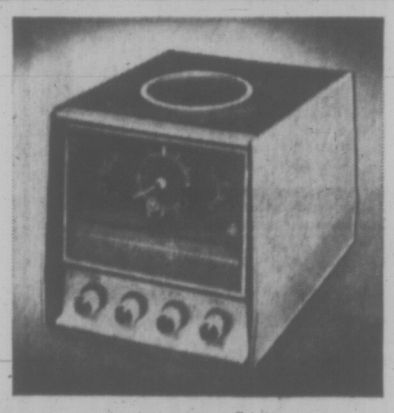

The sensitive FM/AM table radio with the sensible price.
The "Dolphin" offers creative simplicity in an FM/AM table radio with distinctive slide-rule tuning, built in antennas, AFC on FM, and a full-range 4" speaker. Solid state engineered to provide you with years of trouble-free enjoyment. RE-6137DC.

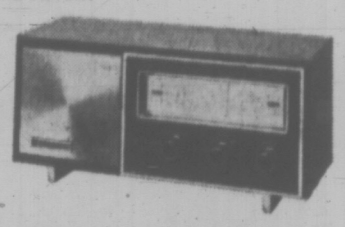

Walnut for the stereo nut. An end in itself or a great beginning.
"The Barrington" is a superb FM/AM/FM stereo receiver with input jacks for phonograph and tape deck so you can grow with it.
It features black-out slide-rule tuning, individual bass and treble controls, AFC on FM, tuned RF stage, balance control, and separate full range 6½" speakers. RE-7670DC.
A matching 4-speed automatic record changer is available at additional cost. RD-7673CA.

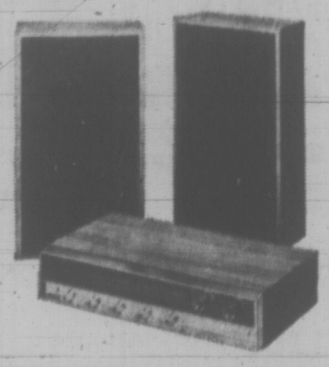

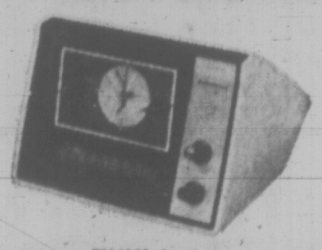

The AM digital clock radio that turns itself off at night and turns you on in the morning.
The sleek, low profile "Morningtone" contains every advanced clock radio feature.
Like easy-to-read lighted digital numbers, a 24-hour alarm you set just once and it goes off every morning at the same time, sensitive AM reception, rotary slide-rule tuning, and a timer that shuts the radio off after you're asleep. The solid state engineered RC-1280C. Simply beautiful!

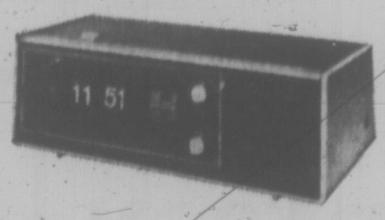

The space age FM/AM alarm that saves you space.
The compact, solid state engineered "Woodbridge" features a full size clock face with sweep second hand, music and buzzer alarm, a 60 minute sleep timer, sensitive FM/AM reception, slide-rule tuning, built-in antennas, and a full-range 2½" speaker. RC-6121C.

Panasonic® just slightly ahead of our time

CONTINENTAL HOME SUPPLY LTD. 851 Johnson 386-2458
MACDONALD'S FURNITURE MART 1420 Broad 383-1171
BUTLER BROTHERS 1720 Douglas—383-6911
Independent Buyers Discount Service 904-D Esquimalt 383-1780
Mais Furniture & Appliances Ltd. 1821 Cook 385-2435
DUNCAN RADIO & ELECTRIC 132 Station 746-5042

Roebuck, Little Man's Champion, Dies

COBOURG, Ont. (CP) — Senator Arthur Roebuck, controversial friend of the underdog in a long political career that often found him at odds with his colleagues and peers, died at 93 Wednesday night in a Cobourg nursing home.

The bouncy senator, who said at 80 that "any talk of old age this side of 100 is premature," had been in ill health for about two years. He came to the nursing home from a Toronto hospital five weeks ago.

But almost until his death the years had taken little toll on his habits and attitudes. He took up golf at 60, painting at 70 and became one of the most active members of the Upper House when he was named senator at 67.

It was in the Senate that he spoke out strongly in defence of age. He described the government bill that became law in 1965 forcing senators appointed after its enactment to retire at 75 as a "brutal thing," and he refused to retire.

MARTIN PAYS TRIBUTE

In Ottawa, Senator Paul Martin said his death "removes from Parliament one of its most brilliant personalities.

"Senator Roebuck, a small-l liberal to the last, served his country in a notable manner," said Senator Martin, government leader in the Senate.

"He was one of the pioneers in working for the present Canadian divorce legislation. His contributions were very great indeed."

Among his final tasks before his last illness, Senator Roebuck conducted a committee study of legislation—subsequently passed into law—that outlawed racist propaganda.

On his 91st birthday he still worked in his Parliament Hill office from 10 a.m. to 10 p.m.

A tall, dignified figure familiar for three decades in the committee rooms and hallways on the Hill, he attracted admiration, respect and affection from members of all parties.

Even in the midst of controversy, Senator Roebuck always displayed a warm politeness and demonstrated respect for political opponents.

WORE WING COLLARS

And though he wore old-fashioned wing collars, he approved on the whole of today's youth.

"They're great," he said in an interview last year. "Just great. They show spirit nowadays. Of course, I don't agree with some of the silly things young people do, but compared with us, they have far more vibrance and vigor than we ever had.

"They are better educated than any generation that ever lived and they're not likely to be satisfied with half measures as we were."

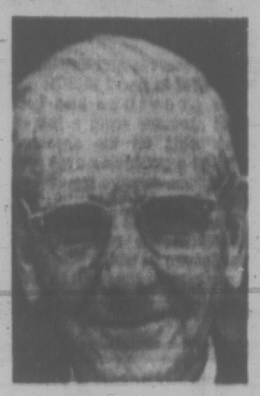

SEN. ROEBUCK
. . . work to the end

Although he wore the Liberal label throughout his 59 years in politics—in the Ontario legislature, the federal House of Commons and the Senate—he was at odds more than once with his party's leadership.

Ontario Liberal Premier Mitchell Hepburn banished him to a seat at the fringe of the Liberal group when he was re-elected in 1937 after he had resigned from the cabinet in a policy dispute.

Arthur Roebuck as attorney-general, and then labor minister David Croll clashed with Mr. Hepburn over the United Auto Workers' strike at the General Motors plant in Oshawa. Mr. Hepburn looked on the UAW, affiliated with the Congress of Industrial Organizations, as an undesirable group. He posted a police detachment near the strikers and Mr. Roebuck and Mr. Croll resigned over the matter.

Throughout his career, Senator Roebuck argued in favor of the rights of labor and against any form of discrimination. He became one of Canada's foremost labor-management conciliators.

Arthur Wentworth Roebuck was born in Hamilton Feb. 28, 1878, and shortly after his family moved to Victoria. They returned to Ontario in 1885 and his father took up farming near Guelph but moved to Toronto in 1894.

His first job was as a $1-a-week elevator boy for a Toronto wholesale drygoods firm. It took him five years to work up to a clerk's job at $5 a week so he decided he was not cut out for the business world.

FINISHED LAW SCHOOL

He became a reporter for the Toronto Star and after five years there he went to New Liskeard in Northern Ontario to take over a weekly newspaper. While in New Liskeard, he tried politics but was defeated twice in his bid to win a seat in the Ontario legislature and once in a federal election.

He gave up the paper in 1917 and used the money he obtained for it to finish law school, a venture he had begun 17 years earlier.

From there he finally got into the legislature in 1934, and later was named attorney-general. In that capacity, he revamped the department, dismissing 10,000 justices of the peace and 89 magistrates to streamline the court system.

He also became provincial labor minister and hydro minister. In the latter position, he rewrote power contracts to reduce costs by $7 million a year.

Following his split with Hepburn, he won election to Parliament in 1940 as Liberal MP for Toronto Trinity. He was appointed to the Senate April 18, 1945 at the age of 67.

MOVIE GUIDE

SHAFT METRO COLOR
SHAFT's his name. SHAFT's his game.
NO ADMITTANCE TO PERSONS UNDER 18
"WARNING: — Swearing and coarse language." —B.C. Director
CAPITOL
888 YATES—384-6011
Doors Tonight—Fri., 6:30 p.m.
Feature at 7:15 - 9:30 p.m.
Last Complete Show 9:00 p.m.

20th Century-Fox presents
WALK ABOUT
Filmed in its entirety in the Australian wilderness
"AN EXCITING AND EXOTIC ADVENTURE!" —Judith Crist, NBC-TV
COLOR BY DE LUXE®
ROYAL
805 BROUGHTON—383-9714
Feature Starts At 1:05 - 3:05 - 5:05 - 7:05 - 9:15
Golden Age 50c to 5 p.m.
Children 50c

ANOTHER OF OUR GREAT VALUE SHOWS
CHARLTON HESTON THE OMEGA MAN
Plus—A Great Comedy Hit
JERRY LEWIS in "WHICH WAY TO THE FRONT?"
Adult Entertainment
Both Features in Color
TILLICUM Drive-In
BURNSIDE AT TILLICUM—382-7531
Gates 7:30 p.m. Show Starts at 8:00 p.m.

GEM Theatre Sidney
Broadway's smash musical now the most exciting movie in years!
SWEET CHARITY
Starring: SHIRLEY McLAINE
Tues. to Thurs. 7:45 P.M.
Fri. and Sat. 6:50 and 9 P.M.

DANCING SATURDAYS
In the spacious Seaview Room, the Island's finest maple floor. McMorran's feature the big band sounds of George Kraeling's full orchestra playing for those who enjoy the smooth rhythm and friendly atmosphere.
Instrumentalist 8:45 - 9:30
Dancing 9:30 - 12:30 a.m.
$4.00 a couple
McMorran's Lakeside Lounge Ltd.
Table Res. 658-5224
Catering for receptions and private parties

BOBBY'S TRUMPET
What can you say about Bobby Herriot that hasn't been said before? "Fantastic" "Sweetest Trumpet of our time"—of course, words fail.
Absolutely no one can penetrate the musical soul like a good man with a trumpet, and it is our fortune to be so moved by the master, Bobby Herriot!
McPherson Playhouse
Sun., Nov. 28, 8:15 p.m.
$3.25 - $4.00

UVIC THEATRE
THE ECSTASY OF RITA JOE
"A Stunning Canadian Drama"
OPENS TONIGHT 8 P.M.,
PHOENIX THEATRE
Tickets $2
(Students $1 Sun.-Thurs.)
Reservations 477-4821
Nov. 18-27 (including Sun.)

SUBURBAN
4 ONLY
'71 COMETS
386-6131

CRYSTAL GARDEN
PUBLIC SWIMMING
FRIDAY
12:00 - 1:00 — Adults
1:00 - 5:00 — Public
7:00 - 9:00 — Public

DR. PEAKES Arena 3100 TILLICUM 388-6664
PUBLIC ICE SKATING
FRIDAY
7:00 - 9:45 p.m.—Public
SATURDAY
Family
10:30 - 12 Noon
1:30 - 3:30 p.m.—Public
8:00 - 10:00 p.m.—Public
SUNDAY
1:30 - 3:30 p.m.—Public
7:00 - 9:00 p.m.—Public

BY GAD, SIR! FOR THE BEST
GOURMET SPECIAL THIS WEEKEND
Roast Cornish Game Hen with Wild Rice Stuffing, French Onion Soup, Salad, Dessert and Coffee $4.25
PLUS OUR COMPLETE A LA CART MENU
COLONIAL INN
"Victoria's Favorite"
Roly McIntosh on the keyboard Friday and Saturday Evenings
270 GOV'T ST.
"A James Bay Landmark for over ½ a Century"
384-7151

The passionate story of a woman's bold and beautiful adventures in love!

ENDS TONIGHT!
JULIE CHRISTIE
TERENCE STAMP
PETER FINCH
ALAN BATES
"FAR FROM THE MADDING CROWD"
NIGHTLY AT 8:00
Box Office Opens 7:45
Fox CINEMA

An epic drama of adventure and exploration!

MGM PRESENTS A STANLEY KUBRICK PRODUCTION
2001: a space odyssey
STARTS TOMORROW
SUNDAY to THURSDAY - 8:30 P.M.
Box Office Opens 8:15
FRI. and SAT. - 6:30 and 9 P.M.
Box Office Opens 6:15
fox cinema
quadra at hillside 382—3370

STARTS TONIGHT
"CACTUS FLOWER"
THE BEST COMEDY IN TOWN
ACADEMY AWARD WINNER WITH GOLDIE HAWN as BEST SUPPORTING ACTRESS

OAK BAY
2164 OAK BAY AVE
598-2213
Evenings Only At 7:00 and 9:00
Sunday 8:00 Only
Adults 1.50
Students 1.00
G.A. .75
Children .50
Walter Matthau
Ingrid Bergman
JACK WESTON
TECHNICOLOR
From Columbia Pictures

STARTS TOMORROW!
About fighting your way to the top and finding no one there.

An Agincourt International Presentation.
FACE OFF
A John F. Bassett Production. Starring Trudy Young, Art Hindle, Frank Moore, Austin Willis, Vivian Reis, with John Vernon as Coach Wares. Screenplay by George Robertson, Produced by John F. Bassett, Directed by George McCowan.
ENDS TODAY "BILLY JACK"
Featuring George Armstrong and the Maple Leaf Hockey Club.
EVENINGS at 7:00 and 9:00
383-6414
Coronet
856 YATES ST.

"One of the most important pictures of the year!" —SHOW Magazine
"The best picture I have seen this year!" —DAN LEWIS, Bell McClure Syndicate
DRIVE, HE SAID
Directed by JACK NICHOLSON

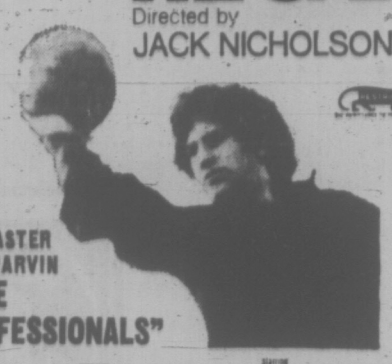

WARNING — Swearing, very coarse language and male nudity. —B.C. Director
ALSO BURT LANCASTER LEE MARVIN "THE PROFESSIONALS"
WILLIAM TEPPER · KAREN BLACK · MICHAEL MARGOTTA · BRUCE DERN
ROBERT TOWNE · HENRY JAGLOM · MIKE WARREN
TODAY Doors 1:30 p.m.
ODEON 1
780 YATES STREET
383-0513
Show Times
DRIVE HE SAID At 2:10 - 5:50 - 9:30
PROFESSIONALS 3:50 - 7:30
Last Complete Show 7:30 p.m.

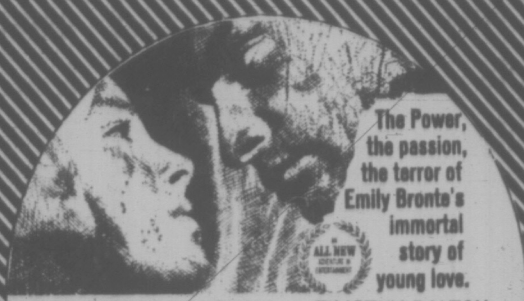

The Power, the passion, the terror of Emily Bronte's immortal story of young love.
ANNA CALDER-MARSHALL TIMOTHY DALTON
Wuthering Heights
Also — George C. Scott Susannah York in JANE EYRE
TODAY— Wuthering at 1:50, 5:35, 9:30 Jane Eyre: 3:40, 7:30
HAIDA
808 YATES STREET
383-4370

"GONE WITH THE WIND"

STARTS TONIGHT! STARRING CLARK GABLE VIVIEN LEIGH
COUNTING HOUSE CINEMA 1
Corner of Broad & Broughton—383-3434
Eve. Doors 7:30
One Complete Show Only at 8:00 p.m.
Saturday and Sunday Matinees
Doors 1:30 p.m. - Show 2:00 p.m.

2nd Hilarious Week
THE BOYS FROM "RIP-OFF"
At 1:10 - 3:00 - 5:00 - 7:00 - 9:00
ODEON 2
780 YATES STREET
383-0513
ADULT ENTERTAINMENT
"Warning—Excessive use of coarse language & swearing." B.C. DIRECTOR

HELD OVER 3rd WEEK!
"AN EXTRAORDINARY ACHIEVEMENT" —Village Voice
IN EVERYONE'S LIFE THERE'S A
WARNING — A lot of swearing. —B.C. Director
SUMMER OF '42
JENNIFER O'NEILL · GARY GRIMES
JERRY HOUSER · OLIVER CONANT
ADULT ENTERTAINMENT
COUNTING HOUSE CINEMA 2
Corner of Broad & Broughton—383-3434
Eve. Doors 6:45, Shows 7:15 - 9:15
Sat. Mat. Doors 1:30 p.m., Show 2:00 p.m.

Alberta's Ghostly Coal Towns Reviving

EDMONTON (CP) — Coal is making a comeback in Alberta.

It's too late for some communities—they decayed and were bulldozed out of existence—but things are beginning to stir again in towns that became ghostly witnesses to coal's grudging surrender to natural gas and diesel fuel in the early 1950s.

There's even a spanking new town at Grande Cache, in the Smoky River field 200 miles west of here.

Blazing furnaces in Japanese steel mills and steam-driven power plants have sent Alberta coal production soaring—a record nine million tons is expected in 1972, about 4½ times the 1961 figure when production plunged to its lowest level in 50 years.

But something has been lost in the process of decline and rise—machines, instead of men, are doing most of the work.

In 1951, with 7,339 men, the province's mines produced 1,044 tons of coal per man. In 1970, with 1,654 men, they produced 4,101 tons per man.

The coal miner became a vanishing breed in Alberta with the appearance of the diesel locomotive. Railway purchases of coal, which reached 2.4 million tons in 1951, dropped rapidly to 1,045 tons in 1960.

The exodus from the coal fields was accelerated when clean-burning natural gas invaded the home-heating market, knocking domestic consumption of coal down from 1.4 million tons in 1951 to 791,000 in 1961.

Coal-dependent centres like East Coulee, Wayne and Nordegg became near-ghost towns. A prison farm now occupies the few remaining buildings in Nordegg, 110 miles northwest of Calgary. East Coulee and Wayne are in the Drumheller field 60 miles northeast of Calgary.

A handful of towns, including Mountain Park and Luscar, 140 miles southwest of Edmonton, were razed and bulldozed by forestry department crews.

Also afftcted, to a lesser degree, were Drumheller, Cadomin, Bellevue, Frank, Blairmore, and Hillcrest. Drumheller got an economic reprieve when a penitentiary was constructed in the city of 5,200 in 1967.

REVIVED BY JAPAN

Hillcrest, in the Crowsnest Pass area 60 miles west of Lethbridge, was "getting run down but is showing signs of new life with Coleman in better shape," said Philip Melson, Alberta's director of mines.

Mr. Melson said some of the towns would have died in any case, "because old mines petered out and new mines are located far from transportation . . . and roads cost a fortune to build in mountain areas."

Two unconnected factors combined to bring the province's coal industry out of its depression.

Fuel-short Japan found Alberta coal suitable for its growing steel industry and in the late 1950s signed several long-term contracts. Exports to Japan shot up to 2.3 million tons in 1970 from 40,000 in 1957.

The Japanese wanted hard, bituminous coal, which still left the problem of disposing of millions of tons of soft, sub-bituminous coal.

This was partly solved when Calgary Power Ltd., the province's major supplier of electricity, built coal-firel power plants at Wabamun, Seba Beach and Forestburg, west of Edmonton.

The three plants used most of the 3.6 million tons of coal consumed in Alberta in 1970. Most of the soft coal is strip-mined in the Pembina field, 45 miles west of Edmonton, and owned by Calgary Power.

HIT WARTIME PEAK

Coal was first mined in what now is Alberta in 1886 and production reached a peak in 1944—8.6 million tons worth $44.6 million.

The oldest operating mine in the province is Canmore No. 2, which opened 50 miles west of Lethbridge in 1891.

Production dipped gradually to two million tons, worth $10.4 million, in 1961 and then climbed to 6.7 million tons, worth $26.7 million, in 1970.

Mr. Melson said the dollar-amount should be higher, but Calgary Power places a value of only $1 or so a ton on its coal. Private producers sell their soft coal for between $4.50 and $6 a ton.

Tht Japonese demand for coal has accomplished two things, increasing exploration activity and leading to elimination of a federal subsidy on Alberta coal which had been in effect for 40 years. In the early 1960s the subsidy amounted to $4.50 a ton but was down to 79 cents when it stopped early in 1971.

The subsidy applied only to mines that had been in operation for at least 10 years and did not benefit McIntyre Porcupine Mines Ltd., one of the major exporters to Japan.

McIntyre Porcupine, which gets about $13 a ton for its coal, has three mines at Grande Cache, two strip and one underground operation that will tunnel under and straight through a mountain.

Mr. Melson said underground mines in Alberta have their own peculiar problems. Because the rock is young, it tends to crumble and "you can't open too long a shaft or it will cave in on you."

Gas was another danger, requiring bigger fans for better ventilation.

In contrast to petroleum and natural gas, which have been a $3-billion bonanza for Alberta, coal does little for the provincial treasury. There is a royalty of 10 cents a ton on coal, but it applies only to Crown reserves and amounted to $383,767 in fiscal 1970-71.

The province also gets small amounts from a tax of eight mills on the assessed value of a producing area and a minerals acreage tax of five cents an acre a year.

There were 28 mines in operation in the province last year, seven of which produced 90 per cent of the coal. In 1953 some 146 mines produced coal.

The Smoky River field, one of seven producing bituminous coal, produced one million tons, followed by the Crowsnest field with 817,000 tons.

The largest producer among the 21 sub-bituminous fields was Pembina, with 2.5 million tons, followed by Castor's one million tons.

U.S. Crew Ejects Safely

EDMONTON (CP) — Four United States Navy airmen were kept in hospital overnight for observation after their twin-engined jet crashed near Edmonton International Airport Tuesday.

The four fliers ejected safely from the EA-6B Intruder aircraft, which was not carrying any weapons. One man required minor surgery for a cut on his forehead.

The aircraft was on a routine flight and had stopped at the Canadian Forces Base Edmonton north of the city to refuel en route to their base at Whidbey Island Air Station in Washington state. It crashed in an open field two miles north of the international airport, about 10 miles south of Edmonton.

The crash site was immediately cordoned off by police and forces personnel and reporters and photographers were not allowed near the aircraft — described by one of its crewmen only as an "electronic warfare aircraft."

"SUBURBAN"
2 ONLY
'71 COUGARS
386-6131

CHECK THESE "BIG BEE" BARGAINS
Friday, Saturday Nov. 19, 20

BULBS
DAFFODILS and NARCISSI

FLOWER CARPET	6 for only	1.79
ACTEA	12 for only	99¢
SCARLET ELEGANCE	12 for only	1.39
INGLESCOMB	12 for only	1.39
CORINTHIAN	12 for only	99¢
MAGNIFICENCE	12 for only	1.39
ZWANENDRIFT	12 for only	99¢
LARGE MIXED DAFFODILS	12 for only	1.79

SPECIAL
Bulb Meal 3-15-6
10 lbs., 1.19 50 lbs., 4.95

FRUIT TREES
CRAB APPLE TREE
Semi-Dwarf 2 years old 3.59
APPLES — PEARS
PLUMS — PEACHES
APRICOTS — CHERRIES
SMALL FRUITS

Gooseberries, Currants, each		1.39
Grapes, each		1.49
Blueberries, each		1.99
Raspberries	10 canes	1.89

COMPOST SPECIAL
ROT-IT 10 lbs. 1.49
THERE'S MORE FOR YOU DOWNTOWN

Buckerfield's LIMITED
506 PANDORA AVENUE 384-7181

Woolco Town & Country

POLAROID COLORPACK 80

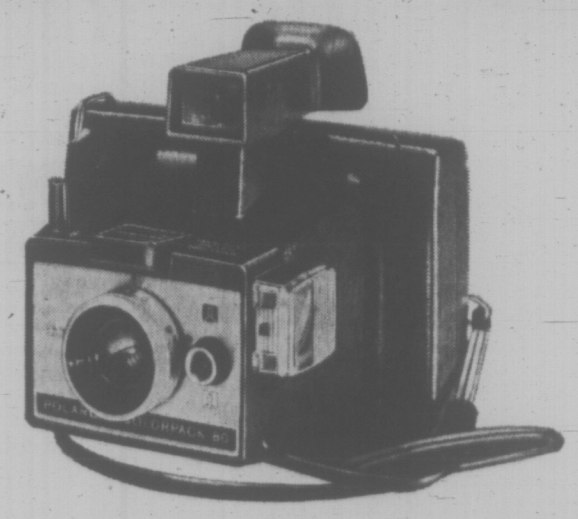

The lowest priced, most compact colour camera ever made by Polaroid. Uses a new square format film that saves your money. The same big bright image in colour and black and white with a little less scenery. Electronic shutter and electric eye exposure control. A beautifully sharp lens and a built-in flash using 4-shot flashcubes. 29.97

Type 87. Black and White 1.97
Type 88. Colour 3.77

Personal Shopping Only, Please! Shop Early While Quantities Last! Open Monday to Friday 10 a.m. to 10 p.m. Saturday 9 a.m. to 10 p.m. Town and Country Shopping Centre, Douglas St. and Saanich.

Because We're a Department Store... WE'VE GOT EVERYTHING YOU COULD WANT
And Because We're Woolco YOUR SHOPPING COSTS YOU LESS!

A very simple test only one color TV can pass:

Most color TV manufacturers offer automatic fine tuning. Including Electrohome. (We call ours "Electrolok.")

But not all automatic fine tuning is totally automatic. Electrolok is.

In fact, Electrolok is the only automatic fine tuning that locks in the best possible picture. Instantly. Every time.

Try this simple test:

Turn the set on, pick a channel, and manually fine tune until you get the crispest, clearest picture possible. Now manually tune it out. Way out. The way a sticky-fingered five-year-old or an inquisitive neighbour might. Then touch the Electrolok button.

Instantly the picture comes back crisp and clear. And stays that way.

Try it on other color sets with automatic fine tuning, and you may find the set can't catch up to your dial-twisting. Electrolok locks in fine tuning for good *every time*—and that's the difference.

There's more to Electrohome color TV than Electrolok, however. Electrohome's exclusive and patented automatic color control. We call it Electrotint. It locks color balance in to stay, scene to scene, channel to channel. Every time.

All-electronic slide tuning changes channels with the touch of a finger.

And Deilcraft cabinetry means the set looks beautiful on or off.

But the most startling differences are the automatic ones. Electrolok automatic fine tuning. And Electrotint automatic color control.

Visit an Electrohome dealer and try our automatic tuning test for yourself. It's the only place to try the test.

Because it's the only place with the color TV that will pass the test.

Electrohome Limited, Kitchener, Ontario.

ELECTROHOME

Watch CFL Football brought to you by Electrohome on CTV

KENT'S LTD. 742 Fort St. 383-7104

CITY CENTRE TV University Heights Shopping Centre 477-6971

CHEWS TV & STEREO 2280 Cadboro Bay Rd. 2 Blocks past Oak Bay High School 592-3333 - 595-3733

Duncan Radio & Electric Ltd. 132 Station St. Opp. the Odeon Theatre 748-5041

NEWSPAPER ADVERTISING SELLS THE MOST

Victoria Times

THURSDAY, NOV. 18, 1971. 39

FOURTH SECTION

Little Hope Tax Reform By New Year

OTTAWA (CP) — The man responsible for pushing the government's tax change bill through the Commons was gloomy Wednesday about meeting a Jan. 1 deadline.

One day after Prime Minister Trudeau and Finance Minister E. J. Benson reaffirmed their intention of passing the bill by the end of the year, Pat Mahoney (L—Calgary South) said:

"The way it's going now there's no indication that it's going to get through by Jan. 1."

Mr. Mahoney, Mr. Benson's parliamentary secretary, emerged discouraged from a three-hour House committee session in which only four of the bill's 333 subclauses were given approval.

That brought the total of subclauses approved to 75 after 19 days in committee and 12 days spent earlier on second reading.

25 DAYS LEFT

There are about 25 sitting days left before Christmas in which to complete committee study, gain third reading and obtain Senate approval.

Mr. Mahoney said whatever hope he has left is based on his assumption that the opposition would like to get all the criticism they can on record without finally being responsible for blocking it.

There are some obviously popular measures in the bill, such as increased basic exemptions, that the government says would remove a million people from the tax rolls and reduce taxes for millions of others.

Government sources said that if agreement cannot be obtained from opposition party leaders by the end of next week to put the bill through by the end of the year, stronger methods will be attempted.

The possibilities include sitting extended hours and introducing a motion limiting committee debate on the bill.

Closure would probably have to be invoked to cut off debate on such a limiting motion.

HOPES FOR AGREEMENT

Mr. Mahoney said he hopes that by the end of next week when the committee is through discussing major sections of the bill under time-allocation agreements hammered out by all parties—opposition party leaders will agree to put the bill through.

Under House rules passed in 1969, further debate could be limited if all party House leaders agreed, even if backbench mavericks disagreed.

As if the government weren't having enough trouble with the opposition, it was held up by one of its own members Wednesday.

Douglas Hogarth (L—New Westminster) joined Gordon Aiken (PC—Parry Sound-Muskoka) in criticizing penalty clauses in the bill.

He said if all penalty provisions were brought to bear against a tax-evader or tax delinquent, a person could pay up to $15,000 in fines on tax assessment of $5,000.

Mr. Aiken said penalties could be assessed under sections of the bill that duplicated one another. They added up to a situation "contrary to normal justice," he said.

MOVE AMENDMENTS

Both MPs moved amendments. Mr. Aiken's, which would have removed one of the penalty sections, was easily defeated.

Mr. Hogarth's dealt with a section that would limit a person to 60 days in which to file a notice of objection to a penalty. After that he could only get an extension in the event of death, an incapacitation illness or bankruptcy.

The committee adjourned before the amendment could be voted upon.

The House today begins two days of debate on measures in the bill dealing with co-operatives and credit unions, without having finished discussing tax evasion.

Other areas dealt with under the time-limit agreement and not completed include capital gains, agriculture and personal income tax.

PRESSED ON DOCUMENTS

Earlier in the Commons, the government was under continued pressure following unauthorized publication of cabinet documents about its deliberations on a policy to control foreign ownership of Canadian industry.

External Affairs Minister Mitchell Sharp, acting prime minister, was peppered with demands and questions about investigation of the security lapse and when the policy would be announced.

The opposition raised no questions in the House about the policy ideas revealed in the documents. But Conservative Leader Robert Stanfield said outside that his party could not accept the idea of an agency to screen foreign takeovers.

Mr. Sharp said the U.S. trade restrictions introduced in August would not influence the final policy decision. Prime Minister Trudeau had said outside the Commons that U.S. policies might be a factor in timing of an announcement.

No Lip Service For Communion?

LONDON (UPI) — Ladies attending holy communion at St. Paul's Anglican Church in Knightsbridge have been asked not to wear lipstick — or at least wear a kind that does not come off.

Writing in the latest issue of his parish magazine, the Rev. Donald B. Harris said: "We urgently hope that all ladies who use lipstick will postpone its application until after communion time or use that brand which is guaranteed not to come off on cups."

NEARING COMPLETION, Oak Bay's new senior citizens' centre and library, seen here, will be officially opened Saturday, Dec. 18 at 3 p.m. with former reeve, Mr. Justice R. A. Wootton doing the honors. Former chief librarian, Miss Margaret Clay, has been asked to open the library, which is the first to be built as a centennial project in the area. Mrs. Mary Bunbury will open the centre.

Industry Cool to Continental Energy Pact

CHICAGO (CP) — The Canadian petroleum industry is "cool" toward the idea of a continental or package approach in energy dealings with the U.S., spokesman D. B. Furlong said today.

The U.S. appears to favor the so-called continental energy approach "but we in the industry are cool to a strict interpretation of that idea," the managing director of the Canadian Petroleum Association told the U.S. Institute of Gas Technology.

"We would much prefer not to have our respective governments making all our deals for us."

Mr. Furlong also:

—Forecast the long-term possibility of future Canadian natural gas exports to the United States in excess of 100 trillion cubic feet.

—Said the average export price of 27 cents per thousand cubic feet at the border "must increase, probably to double what it is now or even higher. . . ."

He spoke as panelist in a group also containing Nigerian, Algerian and Venezuelan petroleum representatives and was a substitute for Energy Minister J. J. Greene, recovering from a stroke.

The U.S. appears to offer an almost insatiable natural gas market and it seems certain that the U.S. is willing to buy up any Canadian surplus, he said.

Mr. Furlong said future surpluses in the North, in Western Canada and in off-shore areas east and west may mean 132 trillion cubic feet for U.S. markets.

That would be the equivalent of "five to six Canadian pipelines of 48-inch diameter delivering a billion cubic feet daily. And that would be about one third of current U.S. annual needs.

But gas had been sold at bargain-basement prices and future Canadian supplies would hinge on higher yields, if only because exploration and production costs ran high off shore and in the North.

U.S. gas companies had demonstrated their belief in Canada as a secure source of supply. Advanced payments for exploration, including gas in Alaska "which probably will depend on a pipeline through Canada," totalled $416 million.

It was debated in Canada whether there should be any exports at all to the United States but the economic benefits were too large to ignore.

A text of his remarks was released before delivery.

JUDGE'S WORDS IRE INDIANS

SUDBURY, Ont. (CP) — Arnold Boisvert, district supervisor of Indian affairs, said Wednesday he intends to send a letter to his Toronto office suggesting that a complaint be lodged with the federal justice department about remarks Judge George Collins made from the bench about Indians.

The district court judge, referring to social conditions on the Whitefish Lake and Birch Island reserves, said Tuesday: "I think it's a disgrace."

In another comment concerning a boy fainting some years ago from malnutrition, the judge said the child might have suffered brain damage from his condition and become "just another stupid Indian, of which we have many."

Dr. Ed Newberry, chairman of Indian studies at the University of Sudbury, said:

"A judge above all others should hold an intimate knowledge of the difficulty Indian people have in understanding our laws . . . laws they never helped to frame and which are alien to their centuries-old culture.

"Judge Collins probably felt giving them a good blast would set them on their heels. But it's just another blast."

HORWOOD "MAZDA"

BLANSHARD AT JOHNSON 385-1451

Mazda 1600 Sport Coupe. You can tell a lot about a car by the company it keeps.

Mazda 1600 Sport Coupe. This one belongs in fast company. And looks it.

Mazda styling gives you the sleek look of luxury. Mazda performance gives you the feel of freedom—a superb, smooth ride powered by Mazda's responsive overhead cam piston engine. It'll purr at freeway speeds—and still give you more than you really need for passing. And power-assisted front discs for stopping.

Look inside. Fast-handling four-speed full synchromesh transmission.* Full instrumentation. Tachometer. Ammeter. Trip meter. Centre console. And a single-lever, five-function control for wipers, dimmer, four-way flasher, windshield washer and directional signals. All built in. Not added on.

Now check the luxury. Deep, black upholstery. Wall-to-wall carpeting. Woodgrain wheel. The front seats slide a full 7 inches for long legroom. And an automatic sensing device returns the passenger seat to its pre-set position after passengers exit from the back seat: a generous back seat built for adults.

Safety comes standard on the Mazda 1600 Sport Coupe, including side window and electric rear window defrosters for all-round, all-weather visibility.

Don't just stand there admiring the look of it. Drive it and get the feel and fun of it. At your Mazda dealer. At $2749.†

MAZDA

From the world's most creative automaker
Toyo Kogyo Co., Ltd., Hiroshima, Japan.

*Automatic transmission available as an optional extra.
†Manufacturer's suggested retail price, not including preparation charges, licence, gas, provincial sales tax, or local freight, where applicable.

HORWOOD MOTORS LTD. 810 Johnson at Blanshard, Victoria: 385-1451

JERRY MORRIS MOTORS LTD. 170 South Trans-Canada Hwy., Duncan: 746-6711

Over 120 dealers to serve you coast to coast

Admiral 26" Color

This 1972 Model Color TV is Completely Automatic and Needs No Adjusting.

Suggested List $780.00

NOW ONLY $679.95

Trade-ins Accepted

This Imperial Admiral color TV in a nice walnut cabinet has all the latest features such as automatic tint and automatic tuning. It is equipped with the new solor picture tube.

Because we work with technicians only, all sets are perfectly set up and backed by our own personal service.

ATLAS STEREO & TV

763 Fort St. 385-2712

Bank Financing — Cash Discount

Open 'til 9 Fridays

Greater Victoria Growth Rate High

Of the 22 metropolitan areas in Canada covered by Statistics Canada in the 1971 census, the Victoria metro area had the 12th highest percentage growth rate.

The information was contained Wednesday in a report to the Capital Regional Board by planning director Anthony Roberts.

He said the growth rate of 1.8 per cent over the past five years was slower than that of the five years 1961-1966.

Executive director Dennis Young said the population figures will mean some changes in representation on the regional board.

Central Saanich will continue with one representative but will have two votes, he said.

Saanich will still have three representatives but the municipality's voting strength would go up to 14 from 12.

Similarly, Victoria will be represented by three directors but the city's votes will go up to 13 from 12.

Young said no changes will be necessary for Oak Bay, Esquimalt, North Saanich and Sidney, and the result on representation of the electoral areas will not be known until later.

Library Body Plans Chapter for City

A Victoria chapter of the newly-organized Congregational Libraries' Association of British Columbia will be formed at a meeting, to be held 8 p.m. Monday, Nov. 29 at Queenswood House on Arbutus.

The CLABC, open to people of all religious beliefs, was created to provide mutual assistance and education to those interested in church library work.

Mrs. Lillian Lewis of Willingdon Community Church in Burnaby is the president. Other officers are: Vice-president, Gordon New of Emmanual Baptist Church in Victoria; secretary, Mrs. Isobel Woodward of St. Andrew's United Church in West Vancouver; treasurer, Mrs. Jean Chabassol of St. Aidan's United Church in Victoria.

NOT MANY MEN get a chance to hold one of their great-grandchildren but Alexander "Sandy" Smith of Victoria, 100 years old Tuesday, is one of the lucky ones and obviously appreciates it. He was already 27 when he emigrated from Scotland in 1898, joining the Victoria Gas Company in 1901, B.C. Hydro's earliest predecessor. He retired from Hydro's gas department in Victoria 28 years ago. Hydro's board of directors moved a special resolution of respect and best wishes at its last meeting and presented Smith with a $100 bill. Unaware of the historical moment Tuesday is two-month-old Tony Marshall, son of Mr. and Mrs. Michael Marshall.

Capital Region to Seek Federal Aid on Projects

The Capital Region Board decided Wednesday to submit two works projects totalling $42,440 for consideration under the federal government's local initiatives program.

Each will employ 10 men for three months, the federal share of the cost being $28,080 and the district's share $14,360.

One proposal is for regional parks development, including trail cutting, landscaping, surveying and clearing of parking lots at East Sooke and Horth Hill parks. Estimated total cost is $20,720.

The second is to carry out a survey of the infiltration of storm water into the sanitary sewerage system leading to the Macaulay Point outfall. Cost of this scheme would be $21,720.

SUPERVISION

Bill Gerry, director of engineering, said in a report the 10 men employed on the survey would be paid by the district but supervised by the municipalities involved.

Gerry said other projects had been considered but not recommended, mainly because they were less labor-intensive and would require the use and supervision of skilled persons.

In a separate report to the board on the recent repair operations at the Macaulay Point outfall, Gerry noted that the heavy storm which hit the Victoria area earlier this month gave the new pumping station a severe test.

He said normally the pump works for only six minutes in every hour, but as a result of the storm it worked for "18 hours straight."

This indicated a heavy inflow of storm water into the sewerage system, he said, adding: "We knew the storm drains in many parts were in bad shape, but we didn't know they were that bad."

Chairman Hugh Curtis commented: "It's an expensive way to get rid of storm water."

UNITED APPEAL PLANS FINAL PUSH

In a final fund-raising drive, organizers of the Greater Victoria United Appeal campaign are enlisting the support of banks and trust companies.

Campaign chairman Eric Charman said today the banks and trust companies have agreed to display notices announcing that they will accept donations over the counter.

Charman said it also planned to have a double-decker bus visit shopping centres this weekend to collect money for the appeal. It will be manned by members of the Victoria Junior Chamber of Commerce.

Campaign kits from all sections are being recalled for final accounting.

The total last weekend was about $500,000, roughly two-thirds of the $758,723 target.

Major Project Leaves VMD Bay St. Yard

One of the last major projects before winter left the Bay Street yard of Victoria Machinery Depot Co. Ltd. Wednesday morning for Ft. Nelson.

A 380-ton pressure vessel, measuring 75 feet long, 13 feet in diameter and worth about $300,000, was shipped by rail barge to the mainland.

It will go to Ft. Nelson for installation at a natural gas treatment plant being built for Westcoast Transmission Ltd. Gas, under great pressure, has byproducts removed in a series of vessels such as this one.

Because of its size and weight — the vessel's special alloy steel walls are up to 3¾ inches thick — two depressed-bed flatcars were brought in to transport it the 1,000 miles by rail almost to the Northwest Territories.

VMD president Harold Husband said the yard still has received no new major work orders to carry it into the new year.

Downtown BONUS DAY

SHOP IN THE FABULOUS 700 BLOCK YATES

Friday and Saturday

for

Service--Quality--Savings

THERE'S MORE FOR YOU DOWNTOWN

Foster's Fine Furs

THE FABULOUS 700 BLOCK

Always First Quality — Since 1895

762 Yates Street

Phone 383-2514

MEN! *Do you know what to give her for Christmas?*

A FABULOUS FUR

It's the gift she dreams about receiving for Christmas and it will be more lasting than most other gifts you might choose.
A lovely fur will keep her warm in style. And, every time she wears it, she will remember your thoughtfulness in choosing an exquisite fur FOR HER special Christmas gift.

Downtown BONUS DAY

AND AT

BONUS DAY SAVINGS

Friday and Saturday

Layaway that Memorable Gift

for Someone Special

THIS COUPON GOOD FOR . . .

$50.00

ON ANY FUR $395 AND UP

Valid until Dec. 24th

★ MINK COATS from $895

★ MINK JACKETS from $395

★ MINK STOLES from $195

★ MUSKRAT ¾ COATS from $295

★ MUSKRAT JACKETS from $195

★ PERSIAN LAMB JACKETS from $295

A beautiful way to say 'I love You'

ONE HOUR FREE PARKING

At the Johnson and View Street Parkades.

We validate your tickets.

TERMS CAN BE ARRANGED

BANK INTEREST

CHARGEX

There's No Inflation at Foster Furs

BONUS DAYS

Downtown BONUS DAY

THERE IS FUN AND SAVINGS FOR ALL AT STANDARD DOWNTOWN THIS FRIDAY AND SATURDAY. TO MARK THIS SPECIAL EVENT WE OFFER SPECIAL SAVINGS IN HOME FURNISHINGS IN ALL 8 FLOORS. FREE PARKING—FREE DELIVERY, AND LOTS OF EASY CREDIT TERMS.

CDKA ON LOCATION SATURDAY

32-oz. Crystal Door Mirror, 16"x48" 7.99

Black 3-Piece Companion Set 18.99

Curtain Screen, brass, 28"x36" 21.99

Folding Screen, black and brass 11.50

Bunk Beds — Complete with mattresses, springs and ladder. Reg. 229.00 149.00

Baby Walker—Rolls around on casters. Reg. 11.95 8.95

Baby Sitter Chair— Reg. 14.95 9.95

Unfinished Bookcase—With adjustable shelf. Reg. 23.50. 15.95

Electric Can Opener/Knife Sharpener — Steel cutting wheel for cans, sharpens at rear of unit, has aluminum oxide grinding wheel 17.95

Steam and Dry Iron—Variable heat control for different fabrics 14.49

HOSTESS CHAIRS — Walnut Showwood. Hardwood frame, wide selection of fabrics and colors 23.95

RELAXER — With built-in heater and vibrator by El Ran. High, deep buttoned back, padded arms and footrest. 139.95

DINETTE SUITES

5-Piece Dinette Suite — Walnut arborite table, 30"x36", opens to 48". 4 upholstered chairs 61.95

Dinette Suite—Double pedestal chrome oval table, size 36"x48", opens to 60". 4 upholstered swivel chairs 149.95

MILKING CONTEST

(COWS COURTESY ISLAND FARMS DAIRY)

SATURDAY

2:30 p.m.

700 BLOCK

CHESTERFIELD SUITES

Modern high molded back chesterfield suite. Polyfoam cushions, arc spring, hardwood frame, covered in hard wearing tweed fabric.
3-cushion chesterfield suite and matching chair. Tuxedo styled arms, semi-attached pillow back, covered in tweed fabric in gold, green and pepper. YOUR CHOICE 229.95 ea.

Chip 'n' Dip Gift Sets—Beautifully boxed for gift-giving is this 13-piece set including monkey pad dishes, and spoons, place mats and decorative napkins. Limited quantity. Reg. 15.98. SALE, set 11.95

BOOKCASES

Walnut-Finished Bookcase — Size 36"x 32" wide 22.95

Bookcase or Hutch—Walnut arborite top, size 36"x12"x 30" high. Glass sliding doors 42.95

Scatter Mat, 24"x36"—Smart colors, striped pattern, fringed ends, non-skid. Washable. Reg. 3.95. Each 2.49

Textured Rayon Antique Satin — Rich looking slub satin to provide the perfect background for your decor. Wide range of smart colors. 48" wide. Reg. 3.95 yd. SALE, yd. 3.19

Dacron Sheer—100% dacron filmy sheer for lovely glass curtains or under drapes. Colors of ivory, gold, shell, celadon and pink. 47" wide. Reg. 2.95 yd. SALE, yd. 2.29

CRUSHED VELVET CUSHIONS

Square knife edge style with welted edge and button in centre. Lovely colors of gold, melon, avocado and red. SALE, each 2.95

Door Mats, 14"x34"—Colorful, reversible, sturdy. Choice of colors. Buy several at this price. Each 98¢

PRINTED LINOLEUM

6 ft. Smart over-all patterns. Reg. 1.15 sq. yd. Sq. Yd. 79¢

MEET TWO WELL-KNOWN VICTORIA ARTISTS AT WORK. GRACE SMITH: PASTEL PORTRAITS ANNA BANANA: BATIK

'Carpets for Everyone and Every Budget'

737 YATES STREET 382-5111

STANDARD FURNITURE

Brothers Orders Study on Tenure

Tenure of faculty members at B.C. universities will be the subject of a study by the education department, Education Minister Donald Brothers said Wednesday.

Brothers said he has in mind "extensive revisions" to the Universities Act. However, these revisions cannot be prepared in time for the 1972 session of the legislature, he said.

The minister said he is concerned that universities have not been able to handle their tenure problems by themselves.

DIFFICULTIES

"There are substantial difficulties in Simon Fraser University and an inordinate amount of difficulty at the University of Victoria over the question of tenure of the teaching staff," he said.

Brothers said the provincial government has no authority in hiring or firing personnel of public universities with the Universities Act the way it is now.

His proposal for a study of tenure was greeted with words of caution from the president of the UVic faculty association and the Alma Mater Society president.

LOWER STANDARDS

Dr. Charles Doyle said he hopes the government would not immediately move toward greater control of universities. This would discourage people from coming to B.C. universities, he said, and would lower academic standards in the long run.

Many of UVic's problems, he said, could be mended under the university's pro-tem acting president, Dr. Hugh Farquhar, who replaces Bruce Partridge Feb. 1, 1972.

Partridge, who resigned Tuesday, has been in almost constant conflict with the faculty association and the Canadian Association of University Teachers over the non-renewal of contracts of several faculty members.

CAUT censured Partridge in May for his actions after students and faculty had voted non-confidence in him.

AMS president Ian McKinnon believes greater control of universities by the government is inevitable.

Since the universities have not been able to solve their own problems, someone has to do it for them, he said.

He said it would be nice if B.C. were able to initiate a new system for tenure in Canada, but said the B.C. government may not be the proper body to make the careful study the issue requires.

He said the tide of opinion is turning against tenure in Canada.

HUNTING MISHAPS KILL 2 IN B.C.

KAMLOOPS (CP) — Two hunters have died in separate accidents in the British Columbia interior.

Police said Arthur Smith of North Kamloops was shot and killed Tuesday by his 30-year-old son, who mistook him for a moose while hunting in the Barriere area, 20 miles north of here.

At Lytton, 60 miles southwest of here, searchers Tuesday recovered the body of Merle McAdam of Vancouver, reported missing on a hunting trip Sunday.

Police said McAdam, 27, apparently died of exposure after becoming lost at the 6,000-foot level of High Mountain as he attempted to drag the carcass of a deer through two feet of snow.

Officers said he apparently dropped from exhaustion and carried no matches or survival equipment.

Ald. Hollingworth Will Run Again

Nomination papers for the Dec. 11 Sidney civic election have been filed by Ald. Hugh Hollingworth, whose first two-year term on council expires in December.

Hollingworth, a local butcher, had earlier announced he would not stand for re-election, but said this week that experience had lessened his work load. He said he hopes to continue working with Mayor Stan Dear.

The Sidney mayor's seat is as yet uncontested. There is one other candidate nominated for council, Bernard Either, 2245 James White Bvld.

In Central Saanich, papers have been filed by another candidate for an aldermaniac seat. Ray McLaurin Lamont, 2946 Lamont Rd., an airline station attendant, is making a bid to return to the council he served for 14 years prior to 1965.

Goats Are Welcome, But Sheep Get Nay

Mountain goats may be introduced to Vancouver Island but not bighorn sheep, Don Robinson, assistant director of the B.C. Fish and Wildlife Branch, said today.

He said the island's environment is not suitable for sheep found in the dry interior of the province.

He was commenting on numerous requests from Vancouver Island people for a transplant of B.C.'s native sheep and mountain goat. Both have never lived on the island.

He said people want the two species transplanted from the mainland for various reasons.

"Some want the animals for game, others just to see and enjoy," he said.

Biological studies have established that goats could survive on the island, but ecological factors have to be considered before any transplant is approved, he said.

"Goats live in the coast range and no doubt they could look after themselves here," he said. "But we have to consider what effects they would have on the island's flora."

Robinson said bighorn sheep are being transplanted to various locations in the interior of the province, Washington, Oregon and Idaho.

He said recently ten California bighorn sheep captured near Williams Lake were shipped to the 1,000-acre Lava Beds National Monument Bighorn Sheep Enclosure in California.

From this nucleus the state hopes to re-establish the race which became extinct in the northern part of the state.

Fish and wildlife records indicate that in the 1950s the North American population of California bighorn sheep was estimated to be 1,600 animals — mostly all living in the province. The population now stands at 3,000 animals.

Robinson said the increase of more than 850 of the animals can be directly attributed to the 125 transplanted bighorn sheep that have been taken from the bighorn herd near Williams Lake.

"The United States now has 12 bands of California bighorn sheep compared to only one in the early 1950s, thus ensuring the survival of this particular subspecies of bighorn sheep," he said.

India, Pakistan Clash

Times News Services

DACCA, East Pakistan — India and Pakistan traded charges of cross-border assaults today as tension remained at a high level.

Pakistan sources here claim they beat back two assaults by Indian troops along the jumpy border and killed 36 in one action.

The Press Trust of India news agency, quoting official sources, reported that Indian border forces had turned back a Pakistani attack at Boyra and new exchanges of fire across at least two points on the frontier.

Boyra, located on the Ichamati River 40 miles northeast of Calcutta, is the site of several large refugee camps. The river has been a popular crossing point for East Pakistani refugees as they leave their homeland.

The news agency also reported from Krishnagar the names of four Pakistani soldiers it said were killed in last Friday's Pakistani attack on the Shikarpur border post 90 miles north of Calcutta. The bodies were left behind in Indian territory.

The Pakistani army source reported that two companies of Indian troops were beaten back when they attacked Pakistani positions north of Comilla, bordering India's Tripura state.

The 36 Indian troops were killed while attempting to infiltrate near Jaflane in the northeast frontier sector under an artillery barrage, the source reported. Jaflang borders the Indian state of Assam.

Indian artillery, according to the same source, lobbed nearly 2,000 shells on several border villages, killing 20 Pakistani civilians, eight of them children. The villages were not immediately identified.

Ferry Mishap Report Ready

Highways Minister Wesley Black said today a report into a ferry accident in Nanaimo Oct. 20 will be made public after he reads the report.

He said the report is on the desk of B.C. Ferries General Manager Monty Aldous who has been ill and unable to read it. When Aldous has read the report, Black said, it will be sent to his office.

No changes in ferries' procedures are likely to be implemented because of the accident, Black added.

The accident involved an elderly Alberta couple, Mr. and Mrs. William G. Martin who were dumped into the water when the ferry Queen of New Westminster unexpectedly moved away from the dock as the Martin's were driving off the ferry.

The couple was rescued by ferries staff shortly after their car fell into the water.

Business Contributes

Contributions from business and industry toward the provincial museum's program for the 1970s total $47,000, Dr. J. Bristol Foster, museum director said Wednesday.

He said participation in the program gives donors an opportunity to identify some aspects of B.C.'s history.

Amounts contributed and the displays for which they are intended are:

Eatons, $10,000 for a clothier store; the Bay, $10,000 for a fur trade gallery; Canadian Imperial Bank of Commerce, $15,000 for a gold rush gallery; Canadian Pacific Railway, $10,000 for a railroad station display; McGill and Ormie Ltd., $2,500 for a drug store display.

Short-Weight Trial Remanded

Two trials involving meat and produce sales under the federal Weights and Measures Act got under way in Victoria provincial court Wednesday but were remanded.

Parkland Meat Co., operator of Wakeham's Quality Meats, 2564 Sinclair, has been charged with selling a three-pound, 3½-ounce cross rib roast May 7 as three pounds, 10 ounces. The price was $3.60.

The store has also been charged with shortweighting by one ounce a one-pound porterhouse steak, costing $1.80.

Judge Edmond St. Jorre remanded the case to Friday to consider arguments of prosecutor Ian Stewart and defence counsel D. H. Gray over wording of the law and court precendents.

The second case opened briefly before being remanded to a later date.

Peter Seto of The Food Palace, 2 Gorge West, was charged with selling May 4 a one-pound, 14¾-ounce chicken as two pounds.

Seto is also charged with selling 13½ ounces of potato salad at 65 cents as one pound May 4.

Enjoy the convenience of
Shopping in the Fabulous 700 Block for Bargains
Friday and Saturday
Downtown BONUS DAY

BONUS DAYS SPECIAL
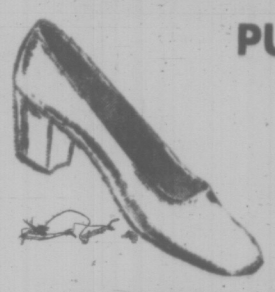
PUMPS and SLINGS
Values to 15.95
5.99
FASHION BOOTERY
711 YATES "In the Fabulous 700 Block" 384-8515

SPECIALS Downtown BONUS DAY SPECIALS
Reprints and Enlargements of your Black and White Negatives
Jumbo Reprints 5¢
5" x 7" Enlargements 35¢
8" x 10" Enlargements 50¢
WESTINGHOUSE FLASH CUBES
99¢ per pkg. (3 Cubes)
Jus-Rite Photos 716 Yates St. 384-8041

Downtown BONUS DAY DICK'S
BONUS DAY SPECIAL
SUITS and RAINCOATS
All reduced from higher priced lines. They offer terrific value at this low price. Early shopping suggested for best selection.
$28.00
Convenient Terms Without Carrying Charges
Open All Day Wednesday
Open Friday 'til 9 p.m.
THE FABULOUS 700 BLOCK
728 YATES ST.
PHONE 383-7552

Downtown BONUS DAY DRESESS
4.99 to 17.99
Plain, Hot Pants in Fortrels
SWEET SIXTEEN
727 YATES ST. 383-0022

709 YATES ST.
Modiste
PERMA-PRESS BLOUSES
As illustrated plus 8 additional styles. Sizes 10-18 in white, pink, yellow, lilac, turquoise, navy, gold, mint, in 65/35 Polyester Cotton blend. The ideal combination for wash 'n' wear. Makes an ideal Christmas present.

Downtown BONUS DAY
1.99
PANT 'N TOP SET 100% polyester pant in pull-on and zipper front styles. Co-ordinated with perfectly color-matched print or plain polyester blend tops in 28" and 31" length 13.99
DRESSES Junior and Missy dresses and hot pant dresses. Reg. to $34.00. Sizes 5 to 20 14.99
BLAZERS NOW In textured Fortrel or double knit. Sizes 10 to 18. Reg. $20.00. 5.00

ANNIVERSARY Sale
The 10th Anniversary Sale at Taylor's Continues with Extra Special Bargains for
Downtown BONUS DAY BONUS DAY Downtown BONUS DAY
BLOUSES Reg. to 13.00 5.99
Prints and plain shades in blouses and pant toppers. All in washable, easy-care fabrics. Reg. to 20.00 9.99
PANTS Reg. to 18.00 7.99
Fortrels and polyester, mostly in pull-on style. A good selection of colors.
SKIRTS Reg. to 20.00 8.99
Mostly fortrel fabrics in a good assortment of styles.
DRESSES Reg. to 35.00 16.99
Wools, fortrels and other fabrics. All new fall styles.
HOT PANT SETS Reg. to 35.00 16.99
A very popular styling at a low price.
Taylor's apparel LTD.
"Where the Prices Fit the Fashions"
713 YATES ST. 383-6915

386-2121

CLASSIFIED ADVERTISING

386-2121

Vancouver Island's Largest Shopping Centre in Print

BOX REPLIES
All replies to private box numbers available from 8:00 a.m. to 6:00 p.m., Monday to Friday, inclusive.
Victoria Press Box numbers available on request. Charge $1.00.

OFFICE HOURS
Classified Counter, 8:00 a.m. to 6:00 p.m. Business Office, 9:00 a.m. to 5:30 p.m., Monday to Friday, inclusive.
CLOSED SATURDAY

TELEPHONE HOURS
8:00 a.m. to 8 p.m., Monday to Saturday, inclusive.

CLASSIFIED COPY DEADLINES
Regular classified advertisements may be placed at the counter, 8 a.m. to 5:00 p.m., on the day prior to publication, Monday to Friday inclusive, by telephone, 8:00 a.m. to 5:00 p.m., Monday to Saturday, inclusive.
All classified semi-display copy must be in the possession of Victoria Press Ltd., 2631 Douglas Street, by 4:00 p.m. on the day prior to publication, with the exception that copy for Monday Times must be in by 4:00 p.m. Friday.

FULL COVERAGE CLASSIFIED RATES
AGATE TYPE ONLY
One day 8c per word per day.
Three consecutive days, 7c per word per day.
Six consecutive days, 6c per word per day.
Agate headings and white spaces can be charged at the word rate (5 words per line).
Minimum advertisement, 10 words and $1.00.
Each initial, sign, group of figures and abbreviations counts as one word.

All ads requiring a style other than that mentioned above will be charged by the measured agate line (14 agate lines equal 1 inch).
One day 38c per line, $5.32 per inch.
Three consecutive days 33c per line, $4.62 per inch.
Six consecutive days 28c per line, $3.92 inch.
National rate 42c line per day.
Ten per cent surcharge if more than one size type is used.

Birth Notices, $2.00 per insertion for standard message of 30 words or less, 8c each additional word or initial.
In Memoriam Notices, Cards of Thanks, Death and Funeral Notices, not exceeding 12 lines, $3.25 first insertion and $2.40 subsequent insertions. Each additional line 33c daily.

Births, Deaths, In Memoriam Notices, Cards of Thanks not accepted by telephone.

SUBSCRIPTION RATES
Wherever carrier service is maintained, $3.00 per month.
By mail—
Canada, $3.50 per month, $10.00 per 3 months, $39.00 per year.
United States, $4.00 per month.
Saturday Only—
Canada, 25c per copy, $13.00 per year.
United States, 30c per copy, $15.60 per year.
Commonwealth and Foreign rates upon request.
Mail subscriptions are payable in advance.
Authorized as second class mail, Post Office Department, Ottawa.
Member Audit Bureau of Circulations

TERMS OF PUBLICATION
The Victoria Press Ltd. shall not be liable for non-insertion of any advertisement beyond the amount paid for such advertisement.
In the event of an error occuring the liability of Victoria Press Ltd. shall not exceed the charge for the space actually occupied by the item in question.
All claims on error in publication shall be made within 12 hours thereafter and if not made shall not be considered. No claim will be allowed for more than one incorrect insertion nor for errors not affecting the value of the advertisement.
All estimates of cost are approximate. Advertisers will be charged with space actually used.
All advertising copy will be subject to the approval of the Victoria Press Ltd., who reserve the right in its sole discretion to classify, reject or insert copy furnished.
Advertisements must comply with the British Columbia Human Rights Act which prohibits any advertising that discriminates against any person because of his race, religion, sex, colour, nationality, ancestry or place of origin, or because his age is between 44 and 65 years, unless the condition is justified by a bona fide requirement for the work involved.
While every endeavor will be made to forward replies to box numbers to the advertiser as soon as possible, we accept no liability in respect of loss or damage alleged to arise through either failure or delay in forwarding such replies, however caused, whether by negligence or otherwise.

CIRCULATION REPRESENTATIVES
Duncan, Chemainus—
P. J. Rogers 746-6181
Lake Cowichan—
P. Edwards 749-6771
Nanaimo—
R. Lakey SK 3-2766

United States Representatives
MATHEWS, SHANNON and CULLEN, INC.
New York, Boston, Chicago, Detroit, Philadelphia, Pittsburgh, Cleveland, Syracuse, Charlotte, Atlanta, Cincinnati.

DUNCAN BUREAU
267 Station Street (Hamilton Electric Building) Office and telephone hours 1 p.m. to 5 p.m. Monday to Friday, inclusive.
PHONE DUNCAN 746-6181

CLASSIFIED SERVICE FOR DUNCAN COWICHAN VALLEY CHEMAINUS RESIDENTS
Classified Ads phoned in to our Duncan office 746-6181 before 3:30 p.m. will appear in the following day's papers.

PHONE DIRECT 386-2121 TO PLACE YOUR CLASSIFIED AD.

1 BIRTHS

FORSBERG — Born to Mr. and Mrs. Eric Forsberg, 1436 Gladstone Avenue, Victoria, B.C., at Royal Jubilee Hospital on November 14, 1971, a daughter, Tracey Lynne, 7 lbs., 14 ozs.; a sister for Kim and Greg. Thanks to Dr. J. Petersen and maternity staff.

GIBAULT — Born to Mr. and Mrs. J. M. Gibault, 218-1343 Harrison Street, Victoria, B.C., at Royal Jubilee, on November 7, 1971, a daughter, Nicole Colleen, 5 lbs., 13 ozs. Many thanks to Dr. Roe and maternity Ward staff.

LORD — Born to Mr. and Mrs. R. A. Lord, 386 Morrison Ave., Parksville, B.C., at Royal Jubilee, on November 12, 1971, Yvette Ann, a sister for Jason, 6 pounds, 3 ounces. Many thanks to Drs. A. G. Gray and H. M. Gough.

PETRIE — Born to Mr. and Mrs. D. Petrie, 510 Lockfield Ave., Victoria, B.C., at Royal Jubilee, on November 14, 1971, a daughter, Lesley Ann. Thanks to Dr. Lamplugh and maternity staff.

5 DEATHS, FUNERALS

ADDISON — In Victoria, B.C., on November 16, 1971, Mrs. Lillian Addison, born in England, and a resident of Happy Valley, B.C., for the past 19 years, late residence, 3248 Happy Valley Road. Predeceased by her husband, Jim Addison, on August 8, 1967. She leaves her sons, Frank Addison, Kelowna, B.C. and Peter Addison, Germany; daughters, Mrs. H. (Irene) Noakes, Happy Valley, B.C. and Mrs. R. (June) O'Hara, Glen Lake, B.C.; 13 grandchildren, and her sister in England.
Service will be held in the Sands Funeral Chapel of Heather, Colwood, B.C., on Friday, November 19, 1971, at 3:00 p.m. Rev. J. G. Titus officiating. Cremation.

BAILLIE — November 15, 1971, Mrs. Janet Weir Baillie, aged 79 years, widow of late William Baillie; beloved mother of Mr. David G. Baillie, 1216 Kerwood Crescent S.W., Calgary. Besides her son she is also survived by one sister, Mrs. Robert Linton, Edinburgh, Scotland; one granddaughter, Mrs. James Halswell, Kamloops, B.C., two grandsons, Mr. James Baister, Kamloops, B.C. and Mr. James Baillie, Calgary. She was predeceased by her husband, and one son, Alexander.
Service in LEYDEN'S "Chapel of Remembrance", Calgary, Wednesday, 1:00 p.m., Rev. Dr. D. J. M. Corbett officiating. Cremation. Cremated remains will be forwarded to Victoria, B.C. for interment in family plot, Hatley Memorial Gardens.

CLASSIFICATION INDEX

VITAL STATISTICS
1 Births
5 Deaths and Funerals
8 Cards of Thanks
9 In Memoriam
10 Funeral Directors
NOTICES
11 Monumental
14 Announcements
15 Coming Events and Meetings
16 Catering, Banquet and Reception Rooms
17 Restaurants
18 Places to Visit
20 Lost and Found
EMPLOYMENT
21 Male Help Wanted
25 Male or Female Help Wanted
26 Female Help Wanted
27 Teachers Wanted
29 Situations Wanted Male
30 Situations Wanted Female
31 Situations Wanted Male or Female
BUSINESS SERVICES AND DIRECTORY
36 Business Services and Directory
PERSONAL SERVICES
32 Trade Schools
33 Bands, Musicians and Orchestras
34 Travel
39 Personals
40 Business Personals
42 Education
43 Dancing
71 Music Teachers
MERCHANDISING
60 Fuel
63 Timber
65 Building Supplies
70 Musical Instruments
77 Motorcycles
78 Bicycles
80 Boats and Marine
83 Aeronautical
92 Sporting Goods
93 Stoves and Furnaces
96 Cameras, Supplies and Photo Finishing
97 Furniture
98 TV, Stereo, Radio Sales and Service
99 Groceries, Meat and Produce
100 Miscellaneous for Sale
103 Miscellaneous Wanted
109 Miscellaneous to Rent
112 Wanted to Rent, Miscellaneous
115 Swaps
117 Antiques
119 Florists
120 Garden Supplies
125 Pets and Supplies
127 Chicks, Poultry, Hatching Eggs, Supplies
128 Livestock and Supplies
130 Heavy Equipment, Machinery
135 Farm Implements
AUTOMOTIVE
150 Cars for Sale
151 Foreign Import and Sports Cars
152 New Car Directory
154 Trucks and Buses
156 U-Drives and Auto Washing
158 Tires
160 Parts, Accessories
162 Auto Repairs, Service and Towing
164 Auto Body Work and Painting
166 Cars and Trucks Wanted
168 Campers and Trailers
169 Mobile Homes and Parks
ACCOMMODATION
175 Hotels
178 Summer Resorts
181 Tourist Accommodation
185 Convalescent and Rest Homes
RENTALS
190 Rooms and Board
191 Room and Board Wanted
192 Suites to Rent
194 Rooms Wanted
197 Housekeeping Rooms to Rent
199 Housekeeping Rooms Wanted
200 Apartments to Rent, Unfurnished
201 Apartments to Rent, Furnished
202 Apartment Furniture to Rent
203 Apartments Wanted
206 Duplexes to Rent
207 Duplexes Wanted to Rent
210 Houses to Rent, Unfurnished
211 Houses to Rent, Furnished
212 Houses Wanted to Rent
213 Houses Wanted to Rent
215 Halls, Warehouses, Stores and Offices to Rent
FINANCIAL
155 Automobile Financing and Insurance
230 Personal Loans and Insurance
233 Mortgage Loans and Insurance
234 Mortgages for Sale
235 Wanted to Borrow
REAL ESTATE
240 Business Opportunities
241 Business Opportunities Wanted
244 Revenue Property
245 Revenue Properties Wanted
247 Commercial or Industrial Properties
250 Houses for Sale
253 Country Homes and Properties
256 Waterfront Properties
258 Condominiums and Townhouses
263 Garages for Sale, Rent, Wanted
265 Houses Wanted to Buy
268 Listings Wanted
270 Exchange Real Estate
271 Lots for Sale
273 Property for Sale
274 Property Wanted
280 Acreage for Sale and Wanted
285 Up-Island Properties
290 Farms for Sale and Wanted
293 Gulf Islands Properties
295 Listings Cancelled

NOTICE OF COPYRIGHT
Full, complete and sole copyright in any advertisement produced by Victoria Press Ltd. is vested in, and belongs to, Victoria Press Ltd.—provided, however, that copyright IN THAT PART AND THAT PART ONLY of any such advertisement consisting of illustrations, borders, signatures or similar components which is, or are, supplied to Victoria Press Ltd. by the advertiser in the form of engravings, matrices, casts, etc., and incorporated in said advertisement shall remain in and belongs to the advertiser.

5 DEATHS, FUNERALS

BALCOM—On Nov. 12, 1971, at Victoria, B.C., Miss Zilia May Balcom, a pioneer resident of Victoria. Predeceased by her sister, Roberta, in 1969. Survived by her brother, Laurence, in Victoria, and nieces and nephews.
Private family service in HAYWARD'S CHAPEL, Rev. Dr. Emme Smiley officiating. Cremation. No flowers, letters or cards please.

BUTTERS—Suddenly on November 16, 1971, Mr. Ord Adams Butters, O.B.E. (Military), of 1476 Beach Drive, born in Dunfermline, Scotland, younger son of Hugh Butters, "Masterton" and beloved husband of Irene, dear father of Marguerite Lyons, of Victoria, and Mary Jamieson, in Scotland. In First World War, Capt. of Wiltshire Regiment, then served as Assistant Political Officer in Mesopotamia and later commanded 4th Cavalry, South Persian Rifles, Persia. In 1938 after 30 years in Persia, he retired as Chief Manager of the British Bank of the Middle East. He has lived in both England and Victoria since.
Funeral service at McCall Bros. FLORAL CHAPEL, Johnson and Vancouver Streets on Friday, November 19, at 2:00 p.m. with the Rev. A. I. Higgins officiating. Interment at Royal Oak Burial Park.

CHALLENGER — Sharon Susan, of 725 Pine St., Kamloops, passed away November 15, 1971, age 24. Survived by her loving husband, Victor; one son, Adam; infant daughter, Victoria; also by her parents, Jim and Verona Grant; also three brothers and two sisters.
Dean Snowden will conduct funeral services in the Schoenings Funeral Chapel, Kamloops, B.C., on November 19, 11:00 a.m. Cremation to follow.

DEWAR — In Sidney, B.C., on November 17, 1971, Mr. William Dewar, aged 92 years; born in Scotland, and a resident of Pender Island, B.C., for the past 21 years; formerly of Barrhead, Alberta. He leaves his stepdaughter, Mrs. E. W. (Erica) Byrne, Port Alberni, B.C.
Memorial service will be held in St. Peter's Anglican Church, Pender Island, B.C., on Tuesday, November 23, 1971, at 2:00 p.m. Rev. O. L. Foster officiating. Cremation. Arrangements by the Sands Funeral Chapel of Roses, Sidney, B.C.

MYLES — In Victoria, on November 17, 1971, Mrs. Agnes Myles, a resident here since 1941, formerly of Edmonton. Widow of Andrew Myles, she is survived by her daughter and son-in-law, Betty and T. W. Mayne of Victoria; two nephews, Frank Milne of Meadow Lake, Sask., and John Mackay of Ottawa, and other nieces and nephews in Britain.
Funeral service at McCall Bros. FAMILY CHAPEL, on Friday, November 19, at 1:15 p.m., with the Rev. R. G. Thompson officiating, followed by Cremation.

SHAW — In Totino on November 14, Mr. Allan T. Shaw, aged 57 years. He leaves his loving wife, Irene, and one son, John, at home; one brother, Robert, of Vancouver; two sisters, Judy of Montreal and Gwyneth of Deep Harbour, Washington.
Memorial service will be held in St. Columbus Church, Totino, on November 22, at 7:30 p.m., Reverend B. Brickstock officiating. Cremation. Flowers gratefully declined. Donations may be made to the B.C. Cancer Society.

The Lord is my shepherd; I shall not want.
He maketh me to lie down in green pastures: He leadeth me beside the still waters.
He restoreth my soul: He leadeth me in the paths of righteousness for His name's sake.
Yea, though I walk through the valley of the shadow of death, I will fear no evil; for thou art with me: thy rod and thy staff they comfort me.
Thou preparest a table before me in the presence of mine enemies: thou anointest my head with oil; my cup runneth over.
Surely goodness and mercy shall follow me all the days of my life: and I will dwell in the house of the Lord for ever.
PSALM 23.

8 CARDS OF THANKS

I wish sincerely to thank my friends for their kind expressions of sympathy in my recent loss of my wife, Alice Cameron Harper. Special thanks to the nurses of St. Joseph's Hospital for their care in looking after her and to Reverend Laura Butler for her words of kindness and inspiration.—Edward E. Harper.

9 IN MEMORIAM

HORNE — In loving memory of our dear son and brother, Gerald Brickney Horne, who passed away November 18, 1968.
Some day we hope to meet him,
Some day, we know not when,
To clasp his hand in the better land,
Never to part again.
Always remembered and sadly missed by his loving mother, brothers and sisters.

KASK — In loving memory of a dear mother, Phyllis M. Kask (Rose), who passed away Nov. 18, 1970.
A wonderful mother laid to rest.
For everyone she did her best,
Her place on earth no one can fill.
We miss you Mom and always will.
What we would give if we could say,
"Hello Mom" in the same old way
To hear your voice and see you smile,
To sit with you and chat awhile.
You left suddenly, your thoughts unknown,
But you left a memory we are proud to own.
—Lovingly remembered by her daughter Joy and Ron Scott.

10 FUNERAL DIRECTORS

McCALL BROS. Funeral Chapels
1400 Vancouver Street
385-4465 — 385-4466 — 385-4467
PRIVATE SERVICE
LAMPKIN, Mrs. Ethyl
FRIDAY
MYLES, Mrs. Agnes 1:15 p.m.—FAMILY CHAPEL
BUTTERS, Mr. Ord Adams 2:00 p.m.—FLORAL CHAPEL

THOMSON & IRVING Funeral Chapel
Est. 1906 — Formerly of Winnipeg
"A Dignified and Understanding Service at Moderate Cost"
PRE-NEED AT NEED
SHIPMENTS
1625 Quadra St. Phone 384-2612

CHAPLIN'S FUNERAL CHAPEL
Kindness — Courtesy — Service
1155 Fort 384-5512

FIRST MEMORIAL SERVICE
Undertakers for the Memorial Society of B.C. — 384-7041

10 FUNERAL DIRECTORS

WE CARE
Four Chapels Dedicated to Service.

SANDS MORTUARY LTD.
Memorial Chapel of Chimes
1803 Quadra, Victoria, B.C.
388-5155 - 388-5156 - 383-7811

SANDS "CHAPEL OF ROSES"
9838 Fourth St., Sidney, B.C.
656-2932

WESTWOOD "CHAPEL OF FLOWERS" (SANDS)
No. 1, Newcastle Ave., Nanaimo, B.C. - 753-3032

SANDS "CHAPEL OF HEATHER"
317 Goldstream Ave., Colwood, B.C. - 478-3821

Independent, Family Owned and Controlled. Sands since 1912.

HAYWARD'S CHAPEL
Ready to carry out the family's wishes, quietly, sympathetically, with efficiency and dignity.
386-3505
734 Broughton St.
A. W. FRANCIS, OWNER-MGR.

11 MONUMENTAL

STEWART MONUMENTAL Works Ltd.
ESTABLISHED 1896
Memorial of Distinction
Marble fireplace and tabletops
1402 May St. 384-3452

MORTIMER'S MONUMENTS
ESTABLISHED 1877
"The Finest in Craftsmanship"
633 DAVID ST. 383-6421

14 ANNOUNCEMENTS

UNDER NEW MANAGEMENT
Capri Beauty Salon, 384-0903, 3007 Gosworth at Cedar Hill. Opening Thursday, 18. Hours Tuesday to Saturday 8-5, late night Friday, closed Mondays. Mr. John, formerly of Eatons.

15 COMING EVENTS AND MEETINGS

VIC WEST SOCCER CLUB BINGO
OUR MAIN CHARITY RETARDED CHILDREN
BINGO TONIGHT
7:30 p.m.
NOW AT CLUB TANGO
$1 ADMISSION
6 CARDS FOR $2
Now paying $1,000 per game
2 GAMES $25
1 GAME $50
1 GAME $100
5 Extra Games $30 or More
More than $500 Cash Every Night
Door Prizes
Bonuses — Free Bus
ST. JOSEPH'S BINGO CHURCH HALL
745 W. BURNSIDE
EVERY THURS., 7:30
5th Game $50
10th Game $50
JACKPOT $100
50 numbers or less $230
55 numbers or less $165
No game less than $10
Admission $1
6 cards $2
Extra cards 25c
EVERYONE WELCOME

PACERS CAR CLUB
2nd Annual Klondike Night
Nov. 20, 1971
Gambling
Auction Prizes
Door prizes. Licensed Bar
$2.00 per couple — tickets from members and at door.
8:30 p.m. - 1:00 a.m.
Norway House, 1110 Hillside

LADIES' AUXILIARY, BRITANNIA Branch No. 7, Royal Canadian Legion Rummage Sale 10 a.m. — Friday Nov. 19th. Britannia Auditorium (Proceeds for Veterans' Benevolence). 1616 Blanshard Street.

"CHRISTMAS GIFT SALE WILL be held at 1018 Blanshard St. on Saturday, November 20, 10 a.m. to 3 p.m. auspices Grace MacInnis NDP Club. See our display of beautiful knitting, sewing and novelties."

THE NATIONAL SECRETARIES Association, Victoria Chapter is holding a rummage sale at the St. Andrews Kirk Hall, 680 Courtney St., on Saturday, November 20, 9:30 a.m.-12:30.

RUMMAGE SALE GOOD USED clothing etc. Saturday, Nov. 20, 9:30 - noon, St. Andrews Cathedral basement, 742 View. Voice of Women.

"GLORIA" A CONCERT OF sacred and classical music by the Saanich Oratorio choir, on Sunday, Nov. 28, 2:30 p.m., Metropolitan United Church.

17-PC. DANCE BAND IN CONcert with Bobby Herriot's trumpet, McPherson Playhouse, 8:15, Nov. 28.

BAZAAR AT ST. GEORGE'S Church Cadboro Bay, November 20, 11 a.m. - 2:30. Lunch 11:30 - 1:30.

COMMUNITY EFFORT BINGO, Colwood Community Hall, Thursday, Nov. 18 7:30 p.m.

20 LOST and FOUND

MISSING SINCE FRIDAY, small female Lab. cross, black with white end of tail, white patches with black freckles. $10 reward. Phone 385-1508.

LOST: MAN'S WALLET, FRIDAY night, vicinity store parking lot, Cloverdale and Douglas. Reward. 652-3281.

LOST: MALTESE MALE IN THE Sonngate area. Please phone 386-2161.

LOST: SOUTH OAK BAY, BLACK kitten with white markings, wearing collar and bell. 598-5676.

FOUND NOV. 11, BLACK AND white halo-grown cat. White paws. 384-7873.

LOST YOUR PET? HOMES wanted, found, SPCA. 383-0514.

HAVE YOU LOST YOUR CAT? Homes wanted. CPL. 995-5731.

BUY SELL TRADE through CLASSIFIED
"The major market for many mini items."

21 MALE HELP WANTED

ADVERTISEMENTS IN THIS CLASSIFICATION MUST COMPLY WITH THE BRITISH COLUMBIA HUMAN RIGHTS ACT SEE COLUMN 1

SALES OPPORTUNITY
(Part Time Associate)
Require aggressive Representative to sell Exclusive Advertising Calendars, Specialties, Business Gifts, etc. May be carried Part-Time with other non-conflicting lines.
Repeat business from Exclusive lines ensures high income potential.
Top commissions plus bonus.
REPLY IN CONFIDENCE TO:
D. Hadcock, Sales Manager, Calendar and Advertising Specialty Division
E. S. and A. ROBINSON (CANADA) LTD.
69 Laird Dr., Toronto 352, Ontario.

OPENING
For licensed or unlicensed person to sell real estate for real estate and house construction companies. Both affiliated. We provide training, help to enable you to earn the highest income possible. Also draw on commissions. Send resume to Victoria Press, Box 473.

Established Company Requires SALESMAN
for Vancouver Island. Should be familiar with building trades. Remuneration basic salary plus commission. Automobile and normal expenses supplied. Must be able to work on own under supervision. Reply to Victoria Press, Box 493 giving short resume, personal particulars, work history and references.

SIMPSONS-SEARS REQUIRES
A part-time "Radial Arm" saw demonstrator. Applicant will be required to demonstrate saw, evenings and Saturday. Apply Personnel Department, Monday to Friday.

PART-TIME POSITION
Available for Experienced —CAMERA SALESMAN—
Apply
Employment Office 5th Floor
T. EATON CO.
1150 Douglas 9 'til 12
Mon.-Fri.

Wille Motors Needs
independent salesman, manager for downtown Victoria Used Car Lot. Guaranteed salary plus generous commission. Apply to
FRANK WILLE — VIV AUTOMATIC TRANSMISSION
384-2851

PART-TIME EMPLOYMENT. Locker office receptionist required for week-end work. Personable appearance. Able to meet public and handle small cash transactions. Control traffic into locker room areas. Suitable for pensioner to supplement income. Apply to Victoria Press Box 497.

THE MEDIAEVAL INNS
(Victoria Ltd.)
Chefs acquainted with English cooking and banquet procedures required immediately. Kitchen help also required. Pleasant and courteous staff only considered. Apply 1005 Broad Street, Victoria.

B.C. FOREST PRODUCTS LTD., requires full-time
SAWFITTER
Applicants should be experienced in all phases of sawfitting. Reply in writing to Industrial Relations Supervisor, B.C. Forest Products Ltd., Youbou, B.C.
UP TO $19,000
Outstanding supervisory and other positions open with international firm now hiring for Canadian and foreign countries. Full company training give, personnel experience helpful. For interview phone Mr. Brady, 384-9402.

MACHINIST
Wanted for Automotive Jobber. Machinist to run one-man machine shop in Williams Lake, B.C. Salary $600 plus commission. Reply with complete information to: Manager, P.O. Box 2029, Vancouver, B.C.

IF YOU HAVE WHAT IT TAKES Sidney Softball Association wants you. Complete umpiring course for senior men and midget girls. Contact P. J. Martin, 656-4825 anytime.

AUTOMOTIVE JOBBER SALESMAN
Experienced for lower mainland, B.C. Reply with complete information to: Manager, P.O. Box 2029, Vancouver B.C.

CHECK WITH MONARCH LIFE — Professional career — executive wages — not a drawing account. To find out if you qualify phone 384-0584 for an appointment.

QUALIFIED MECHANIC WITH several years experience, references required. Apply at Cadboro Bay Texaco, 3840 Cadboro Bay Road.

EXPERIENCED SERVICE STATION attendant needed for Sat. and Sundays. B. Madsen Motors, 478-5214.

EXPERIENCED TAILOR FOR men's clothing store. Apply British Importers Men's Wear, 631 Yates Street.

25 MALE OR FEMALE HELP WANTED

ADVERTISEMENTS IN THIS CLASSIFICATION MUST COMPLY WITH THE BRITISH COLUMBIA HUMAN RIGHTS ACT SEE COLUMN 1

OPPORTUNITY FOR CAREER IN REAL ESTATE
ATTEND BLOCK BROS. PRE-LICENSING COURSE
OPEN HOUSE
7:00 p.m. SAT. NOV. 20
AT 1800 BLANSHARD ST.
SLIDE PRESENTATION AND FULL INFORMATION ON A CAREER IN REAL ESTATE WITH BLOCK BROS.

WE HAVE A NEW 80-20 SALESmen's contract which rises to 90-10. Our sales staff is most enthusiastic about this and we suggest you talk first to one of these people to get their reaction. If you are interested then call for an appointment. Our sales staff includes:
Doris Adams
Don Bacon
Dar Garside
Bill Hodgson
Gladyce McLure
Glen McGregor
Fran McVittie
Don Patterson
Vic Wong
Jack Rodgers
BYRON PRICE AND ASSOCIATES LTD., 385-2458.

MANAGERS, SUPERVISORS, sales representation urgently needed for young multi-million dollar international company extending its operation. Immediate openings. Rapid advancement to top management for aggressive individual. No experience necessary. Will train. Call for interview appointment, Nick Lapshinoff, Malaspina Hotel, 753-1131 Thursday Nov. 18, 1 - 5 p.m.

CARETAKERS FOR NEW 22 unit apartment block. Write with details Victoria Press, Box 485.

25 MALE OR FEMALE HELP WANTED

WORLD'S BIGGEST BUSINESS
LADIES AND GENTLEMEN
Without doubt the World's largest single business embraces the production and sale of its Real Estate. Would you like to share in this tremendous wealth?
Let me teach and show you how you can earn executive income (commission plus bonus). Selling beautiful residential properties. Just for fun call me now — you may be pleasantly surprised how easy Real Estate can be with the right teacher. Dial 598-3321, ask for ERIC SAFFER, Personnel Manager, Jack Mears, Oak Bay Realty Ltd.

HUSBAND AND WIFE TEAM
Wanted as resident caretakers for quiet fourteen-suite apartment block near Beacon Hill Park, walking distance to downtown. Take over December 15, 1971 or possibly sooner. Phone 386-3941 or write Fred Morconi, Morconi Realty, 302-638 View Street, Victoria, B.C.

WANTED IMMEDIATELY MANager personnel, 5 positions only. Earning in excess of $900 per month, on commission. Investment secured. Phone Mr. Taylor between 9:30-11 and 7-8 only, 383-7563; Thursday, Friday-Saturday only.

1 EACH MALE AND FEMALE student. At least 18 to work in Fish and Chip Shop. Part-time and weekends. Must have above average grades and neat appearance. Prefer Mt. Doug or Lansdowne student. Apply 3053 Shelbourne St., Friday, 7:30-9 p.m.

PART-TIME ACCOUNTANT URgently required. Salary modest but musical benefits considerable. Applicant should be qualified and able to work up to 20 hrs. per week. Priority given to music lovers. Contact Victoria Symphony Society, 1960 Lansdowne Road.

THINKING REAL ESTATE
Now is the time to act, we will sponsor and train suitable applicants. For particulars call:
Frank Marshall, 385-8784
Douglas Realty Ltd.

JOIN NOW, MY FAST GROWING If Ida Club. Earn $100 to $1000 and more per month, on commission. Phone me now. For more information call 383-7563 between 9:30-11 and 7-8 only.

INTERNATIONAL CORPORation requires full time or part time personnel. Earnings up to $2,000 per month. Call Jim Davis, 384-6911, after 5 p.m.

EXPERIENCED CHEF WANTED for new restaurant opening soon. Apply in writing stating full details of previous experience and salary expected. Victoria Press Box 499.

EXPERIENCED SHORT ORDER cook for evening shift. Clean and conscientious work. Reply to Victoria Press Box 492 stating all particulars.

MANAGING COUPLE REQUIRED for 125 suite apartment. Replies confidential. Victoria Press, Box 495.

RELIABLE COUPLE TO CARE-take in 15-suite apartment. Please reply stating qualifications to Victoria Press, Box 480.

FULLER BRUSH COMPANY IS in need of Full or part-time personnel. By the hour or commission. 1301 Gladstone.

26 FEMALE HELP WANTED

ADVERTISEMENTS IN THIS CLASSIFICATION MUST COMPLY WITH THE BRITISH COLUMBIA HUMAN RIGHTS ACT SEE COLUMN 1

Full-Time Position
AVAILABLE IMMEDIATELY FOR A MATURE LADY IN OUR STATIONERY DEPARTMENT.
Must have a keen interest in books and preference will be given with librarian experience.
Apply Employment Office
T. EATON CO.
9 till Noon
Mon.-Fri.

CONSIDERATE EMPLOYER offers permanent opening for weekend grill cook. Small amount of light cleaning involved. Must be reliable, willing and able to work without supervision. Cleanliness essential. Good conditions, free meals. Please write full particulars to Victoria Press, Box 494.

AVON CALLING
EVERY DAY: A reason to get dressed up, to meet new friends, to talk about beauty and lovely gifts, to become involved in the world around, to make a good income. Call AVON:
MRS. BURKINSHAW
384-7245

SENIOR STENOGRAPHER
Experienced in documentary work pertaining to Real Estate and Mortgages and Land Registry Office procedures. Salary commensurate with experience. Replies in confidence by writing: Mortgage Manager P. R. Brown and Sons Ltd. P.O. Box 338, Victoria, B.C.

Saleslady in well established downtown store, full time. Experienced in Children's Wear. Victoria Press, Box 491.

FULLY QUALIFIED EXPERIenced bookkeeper familiar with accounts payable, accounts receivable, general ledger, general office procedures and record keeping. All enquiries in strictest confidence. Apply Victoria Press, Box No. 484.

EXPERIENCED LIVE-IN HOUSEmaid for family of 2 adults. No cooking required. Good working conditions. Private furnished suite with cablevision. $250 per month. References requested. Victoria Press, Box 505.

WANTED: RESPONSIBLE UNIversity student interested in children to share care of two with 17 year old. Live in. Salary to be discussed. Phone 385-2303 after 12 noon.

GRADUATE NURSE REQUIRED by small private hospital for weekend matron relief and 3 days general duty. Apply in person at 130 Menzies St., 10 a.m.-3 p.m. daily. DO NOT PHONE.

PART-TIME BOOKKEEPER-ACcountant, 25-30 hours per week. Colwood-Langford area. Late experience and wage required. Victoria Press, Box 473.

EXPERIENCED LADY, OVER 40 to care for 2 small children, my home, Shelbourne-Mt. Douglas area. 3-5 days, week with guaranteed salary. 477-6489, after 6.

RECEPTIONIST FOR AUTO dealer. Pleasant personality, basic typing knowledge. Apply to Victoria Press Box 500 giving age, training and salary desired.

EXPERIENCED DINING ROOM waitress, full or part-time. No phone calls. Apply Longhorn Steakhouse, 4066 Shelbourne, 2-4 p.m.

LIVE-IN HOUSEKEEPER REquired for young family. Own room and $100 month. References please. Ph. 477-8815.

EXPERIENCED LEGAL SECRetary needed immediately. Apply Mr. Tippett, Canada Manpower office. 385-6711.

BRIGHT ALERT RESPONSIBLE girl as telephone receptionist in very busy medical office. Victoria Press, Box 503.

BABYSITTER, OCCASIONAL days, for 2 children, Fernwood-Haultain area. 383-8605.

RESPONSIBLE WOMAN, 3 EVEnings weekly, 6:30-10:30 p.m. in small rest home. 383-5840.

PERSONABLE, NEAT AND ATtractive ladies required as waitresses, over 19. Apply The Cellar.

EXPERIENCED WAITRESS. Apply in person. No phone calls. Melrose Cafe.

STENOGRAPHER FOR GENEral insurance office. Accurate shorthand essential. 386-9012.

28 FEMALE HELP WANTED

THE MEDIAEVAL INNS
(Victoria Ltd.)
Models and stewardesses have already joined us in this unique mediaeval restaurant with a charming English tavern. We are looking for girls, who are natural and have a pleasant manner. Experience not essential. Benefits excellent. Atmosphere for working conditions superb. Ask for Robin E. Hughes. Interviews to be conducted 1005 Broad Street, Victoria, November 20th, 27th, 1971, or write direct.

BOOKKEEPER REQUIRED FOR local manufacturer. Must be experienced in accounting procedures to trial balance. Business machine experience would be an asset. Reply in writing stating prior experience and salary expected to Victoria Press, Box 498.

PRIVATE SECRETARY FOR SOcial planning agency. Qualifications must include high proficiency in shorthand, typing and business machines. Knowledge of bookkeeping is desirable. Salary commensurate with experience. Victoria Press, Box 506.

GENERAL HELP FOR REST Home in exchange for room and board. 385-9923.

DAY CARE FOR 3-YEAR-OLD boy, vicinity Marigold area. 479-1753.

LEGAL SECRETARY REQUIRED with litigation experience. 382-7246.

29 SITUATIONS WANTED MALE

DUTCH LANDSCAPER
Redesign your garden for lower maintenance costs. Complete landscaping service, including rock walls, brick work, patios, ponds, supply of nursery stock, etc. Free estimates. 592-1972 or 592-3748.

WIDOWS—PENSIONERS
Painting — Interior, exterior, home improvements, arborite, ceilings, insulation. Free estimates. Low rates. Reliable. References. 592-3490, 598-1945.

A. G. PERSONAL CONSTRUCtion, sidewalks, gutters, patios, steps installed. Free estimates. Contracts invited. 384-0827 anytime.

ENERGETIC YOUNG MAN WITH good clean panel truck will do any work. Delivery, moving. Contract or hourly. Please phone 642-3397.

HANDYMAN NEEDS WORK. Painting, repairs, construction. Reasonable. Phone John, 388-6715.

ACCOUNTING, BOOKKEEPING, payrolls, weekly, monthly. Reasonable rates. Phone 383-5473.

FAMILY MAN, 32, SEEKS ANY type of work. Painting, gutters cleaned, odd jobs, etc. 385-8237.

FAMILY MAN WILL CLEAN gutters, windows, painting and gardening. 383-5103.

BOOKKEEPER — ACCOUNTANT OR CLERICAL. RESUME, REFERENCES. 382-6225.

HAVE TRUCK
General hauling and cleanup. 384-3410 after 5.

PAINTING, ANY ROOM, $15 TO $25. References. Available now. 386-0905.

YOUNG MAN, 22, WILL DO ANYthing. 383-0505.

YOUNG MAN CAN AND WILL do anything. 385-3940.

30 SITUATIONS WANTED FEMALE

YOUNG RELIABLE WOMAN seeks house-cleaning work. 384-9492 after 6 p.m. please.

BABYSITTING DAILY OR WHILE you shop. My home Langford. 478-5254.

EXPERIENCED BABYSITTER, my home, Admirals No. 1 Highway area. 384-2276.

WILL MORNING OR DAY CARE elderly lady. Reference 385-2678.

DAY CARE BY PRE-SCHOOL teacher, Oak Bay area. 598-5184.

WILL HOUSE CLEAN, FAIRfield, 383-0628.

31 SITUATIONS WANTED MALE OR FEMALE

RELIABLE WELFARE MOTHers available for house cleaning. Welfare men need odd jobs. Victoria Self Help Society. 382-2034, 592-0536.

33 BANDS, MUSICIANS AND ORCHESTRAS

THE MUSIC MAN
Weddings, private parties, large or small. Pre-recorded music. Top sound equipment. Reservations 478-7481 evenings.

PIANIST OR COMBO AVAILable for parties, dances and weddings. 384-3704.

EXPERIENCED DRUMMER available for fill-in engagements from now 'til New Year's. 652-3120.

FREDLIN PAGE — MUSIC FOR Xmas and New Year's. 383-7896 or 383-4003.

POCO BURRITO BYRD COUNTRY rock group requires serious musicians. Sherm. 384-5134.

NEW YEAR'S HOLIDAY BOOKings wanted. lively orchestra, old, modern. 479-6936.

WEDDINGS — STEREO TAPE music specialist. J. G. A. 478-7468.

TENOR SAXPLAYER WANTED. Phone 598-3020.

36 BUSINESS SERVICES AND DIRECTORY

Blasting

REASONABLE RATES—INSURED FREE ESTIMATES
J. A. Gould Contracting Ltd.
478

YOUR HEALTH: Dr. Walter Alvarez

Certainly Mind Can Affect Body

Every thoughtful physician must admit that sometimes a sick person has been cured spectacularly by a faith-healer, a layer-on-of-hands, or any of a number of quacks of various descriptions whose theories of disease are obviously crazy, as anyone can see who knows anything about the anatomy and physiology of the human body, and the many different causes of disease. Sometimes thoughtful physicians will wonder, when a patient gets well, whether he got well because of the medicine that was given or because of the psychotherapy that went with it.

I have known how powerfully the mind can affect the body ever since my childhood in Hawaii. I used to hear my doctor-father telling about some young Hawaiian who, after having been told that a Kahuna (witch doctor) was "praying him to death," had sat down and stopped eating and drinking, and in ten days had died.

Then when I was 14, my father taught me to give anesthetics while he operated. I had a fright when a "sad sack" Spaniard came in who said that he "knew" he would die on the table. With the first whiff of ether he stopped breathing, and Dad and I had to perform artificial respiration for some time before we could get him out of danger. Since then, I have seen a number of people die quickly after an operation, when for some reason they felt they "had" to die. Curiously, at autopsy we could not find any psysiological reason for their death. They had apparently "willed" their own death.

During my many years as a gastroenterologist (stomach specialist), I found that in perhaps a third of the patients who came to me with physical symptoms, the trouble was arising in their brain. They sometimes had very severe symptoms due to a mental upset, great unhappiness or great anxiety. What such a person needed was not medicine or an operation, but help with his mental distress.

There are many forms of hysteria that can cause strange symptoms in person, such as a loss of the voice, loss of the ability to smell, painful and lame joints, deafness and blindness, paralysis, loss of memory, and a "lump" in the throat; and these persons can have intense pains in various parts of their bodies. No medicine or surgery will cure such a person; what he or she needs is psychotherapy, and it is conceivable that a faith healer can bring relief of the symptoms.

I know that I have cured hundreds of patients who came to me with what I thought was a functional disease (functional means that the symptoms are due to a disturbance of the mind). In these cases other doctors, who did not believe much in the existence of functional disease, had tried to cure them with medicines or with operations, but without success.

Although I am not advising people to entrust their health to quacks and persons who are not medically trained, I do feel that there is much more to medicine than laboratory tests and X-ray examinations. I think that it is sad that today many doctors are so busy that they depend on the results of lab tests for their diagnosis. And then, according to polls, many of them give a patient on an average, only four or eight minutes of time for a consultation, which certainly isn't enough.

In the past, I have known people who went to a well-known quack, and I asked them, out of curiousity, why they did that. So often the person said, "I know that the man is listed as a quack, but he was nice to me, and he gave me half an hour, during which time he listened to what I had to say. I will always be grateful to him for that."

TV PROGRAM LISTINGS

EVENING

CBUT—2 Vancouver · KOMO—4 Seattle · KING—5 Seattle · CHEK—6 Victoria · KIRO—7 Seattle · CHAN—8 Vancouver · KCTS—9 Seattle · KTNT—11 Tacoma · KVOS—12 Bellingham · KTVW—13 Tacoma

6:00 P.M.
2—Sportscene
4—News
5—News (2)
6—News Hour
7—CBS News—Cronkite
8—News
9—Buttons and Buddies
11—Wild, Wild West
12—Perry Mason
13—Comedy Films

6:30 P.M.
2—Hourglass
4—News (c)
5—NBC News (c)
6—News
7—News
8—News
9—Folk Guitar—Instruction
11—Wild, Wild West
12—Walter Cronkite (c)
13—Travel Film

7:00 P.M.
2—Hourglass
4—Untamed World
5—Truth or Consequences
6—Hawaii Five-O (c)
7—Avengers (c)
8—Funny Face (c)
9—Prism
11—Jeannie (c)
12—Primus (c)
13—Bob Corcoran

7:30 P.M.
2—Dr. Seuss (c)
4—Issues '71
5—Doctor in the House (c)
6—Hawaii Five-O
7—Avengers (c)
8—Longstreet (c)
9—Eighth Day
11—Dragnet
12—David Frost Revue
13—Bob Corcoran (c)

8:00 P.M.
2—O'Hara (c)
4—Smith and Jones
5—Flip Wilson
6—O'Hara
7—Bearcats (c)
8—Longstreet
9—Supreme Court
11—Perry Mason
12—Bearcats (c)
13—Decade At Sea

8:30 P.M.
2—O'Hara
4—Smith and Jones
5—Flip Wilson
6—O'Hara
7—Bearcats (c)
8—Dean Martin
9—Washington Review (c)
11—Perry Mason
12—Bearcates (c)
13—Ski Holiday

9:00 P.M.
2—In the Mood
4—Long Street
5—James Garner (c)
6—Odd Couple (c)
7—Movie
8—Dean Martin
9—Thursday Forum
11—David Frost (c)
12—Movie

9:30 P.M.
2—To See Ourselves
4—Longstreet
5—James Garner (c)
6—Sports Beat '71 (c)
7—Movie
8—Here Come the 70s (c)
9—Thursday Forum
11—David Frost
12—Movie
13—Scope

10:00 P.M.
2—Midweek Report
4—Owen Marshall (c)
5—Dean Martin
6—Mannix
7—Movie
8—Bold Ones
9—World Press Review (c)
11—David Frost
12—Movie
13—Project 13

10:30 P.M.
2—Midweek Report
4—Owen Marshall
5—Dean Martin
6—Mannix
7—Movie
8—Bold Ones
9—Critic at Large (c) (10:45)
11—News (c)
12—Movie

11:00 P.M.
2—CBC News
4—News (c)
5—News
6—CBC News (c)
7—Movie
8—News (c)
11—News
12—Have Gun—Will Travel
13—Telebid
11:20—6, 8—News (c)

11:30 P.M.
2—News, Sports (c)
4—Dick Cavett (c)
5—Johnny Carson
6—News
7—News; Movie
8—News
11—Merv Griffin (c)
12—Merv Griffin (c)
13—Telebid
11:50—2—Movie

12:00 P.M.
2—Movie
4—D. Cavett (c)
5—Johnny Carson
6—Late Show
7—Movie
8—Late Show
11—Merv Griffin (c)
12—Merv Griffin (c)
12—Movie (1:05)

ALL TIMES ARE LOCAL

CHANNELS RESERVE RIGHT TO MAKE LAST-MINUTE CHANGES

EARLY FRIDAY

8:00 A.M.
4—Flying Nun
5—Today (c)
6, 8—University of the Air
7—J. P. Patches
12—Frisky Frolics (c)

8:30 A.M.
4—Good Morning (c)
5—Today
6—Good Morning
7—Captain Kangaroo
8—Good Morning
12—Captain Kangaroo (c)

9:00 A.M.
4—Movie
5—Telescope
6—Good Morning
7—News
8—Good Morning
9—Shadow Time, Music
12—Lucy

9:30 A.M.
2—Mr. Dressup (9:35)
4—Movie
6—Yoga
7—News
8—Yoga
11—Concentration—Game
12—Hillbillies (c)
9:40—9—Spanish Lesson

10:00 A.M.
2—B.C. Schools
5—Sale of the Century
6—B.C. Schools
7—Family Affair (c)
8—Peyton Place
9—Electric Company (c)
11—Hazel
12—Family Affair (c)

10:30 A.M.
2—Giant
4—Mid-Morning News
5—Hollywood Squares (c)
6—Friendly Giant
7—Love of Life (c)
11—Jack la Lanne (c)
12—Love of Life (c)
10:45—2-6—Chez Helene

11:00 A.M.
2—Sesame Street
4—Galloping Gourmet
5—Jeopardy (c)
6—Peyton Place
7—Where the Heart Is (c)
8—Jean Cannem
11—Romper Room (c)
12—Where the Heart Is (c)
11:25—7—CBS News
12—Women's World

11:30 A.M.
2—Sesame Street
4—That Girl (c)
5—Who, What, Where (c)
6—All About Faces
7—Search for Tomorrow (c)
8—Jean Cannem
11—Romper Room
12—Search for Tomorrow (c)
11:55—5—Children's Doctor

12:00 NOON
2—Rob Switzer
4—Bewitched (c)
5—Distaff (c)
6—Noon Show
7—News
8—News
9—Telecourse
11—Three on a Match
12—Virginia Graham
12:15—8—Pete's Place

12:30 P.M.
2—Luncheon Date
4—Password
5—Days of our Lives (c)
7—As World Turns (c)
9—Telecourse
11—To Tell the Truth (c)
12—David Frost
12:45—6, 8—Movie Matinee

1:00 P.M.
7—Luncheon Date
4—All My Children (c)
5—Doctors (c)
6—Movie
7—Many Splendored Thing
8—Movie
11—Don St. Thomas Show

1:30 P.M.
2—Family Court
4—Let's Make a Deal (c)
5—Another World (c)
6—Movie
7—Guiding Light (c)
8—Movie
11—Beat the Clock (c)
12—David Frost

2:00 P.M.
2—Galloping Gourmet
4—Newlywed Game (c)
5—Bright Promise
6—Movie
7—Secret Storm (c)
8—Movie
11—Lucy
12—Secret Storm (c)
2:15—6-8—Magic Den

2:30 P.M.
2—Dick Van Dyke
4—Dating Game (c)
5—Somerset—Serial (c)
6—Victoria Scene
7—Edge of Night (c)
8—Manhattan
11—Movie Game (c)
12—Many Splendored Thing (c)

3:00 P.M.
2—Take 30
4—General Hospital (c)
5—Dinah Shore (c)
6—Take 30
7—Donner Pyle (c)
8—Another World (c)
11—Tennessee Tuxedo
12—If's Your Bet (c)

3:30 P.M.
2—Edge of Night
4—One Life to Live (c)
5—Virginia Graham
6—Edge of Night
7—Movie
8—Anything You Can Do
11—Speed Racer
12—What's My Line

4:00 P.M.
2—Psychiatrist
4—Love American Style
5—Mike Douglas (c)
6—Psychiatrist
7—Big Money Movie
8—Beat the Clock
9—Sesame Street
11—Flintstones
12—Funorama

4:30 P.M.
2—Drop In
4—What's My Line
6—Drop In
7—Movie
8—Flintstones (c)
9—Sesame Street
11—Gentle Ben
12—Fun-O-Rama (c)

5:00 P.M.
2—Movie
4—Adam-12
5—Movie
6—Hogan's Heroes
7—Movie
8—Hogan's Heroes
9—Mister Rogers (c)
11—Get Smart
12—Perry Mason

TIMES GOOD MUSIC HOUR

7 P.M. — CJVI

Tarantella: De Curtis, Orchestra; Una Furtiva Lagrima: Richard Crooks; One Alone: Richard Crooks; Cinderella Overture: Rossini, Orchestra; Semi-Ramide Overture: Rossini, Orchestra; To Music and Glory, Glory, Glory: Mormon Tabernacle Choir; Salut, Demeure - Faust: Richard Crooks; Smilin' Through: Richard Crooks; Habanera, Natoma, Orchestra.

RADIO LOG

AM Stations—Victoria: CJVI, 900; CFAX, 1070; CKDA, 1220; Vancouver: CJOR, 600; CBU, 690; CKNW, 980; CKWX, 1130; CHQM, 1320; CKVN, 1410. Seattle: KIRO, 710; KOMO, 1000; KING: 1090. Bellingham: KARI, 556. Port Angeles: KONP, 1450.

FM Stations—Victoria: CFMS, 98.5; Vancouver: CKLG, 96.3; CFQM, 103.5; CBC, 105.7; CBUF, 97.7 (French 6 a.m. to 1 a.m.). Seattle: KLXI, 95.7; KLSN, 96.5; KING, 98.1; KIRO, 100.7; KETO, 101.5. Tacoma: KTNT, 93.7; KLAY, 106.1. Edmonds: KBIQ, 105.3. Bellingham: KERI, 104.3.

Most stations broadcast news bulletins on the hour and on the half-hour at early morning and evening peak periods.

Major Newscasts: CBC-FM, 7 a.m.; BBC News, Monday to Saturday; National news; CFAX, CKDA and CJVI, 8 a.m., 12 noon (noon report), 5:30 p.m. (news hour); Saturday and Sunday, 8 a.m., 12:30 p.m., 6 p.m. and 10 p.m.

THE BETTER HALF — By Bob Barnes

"I have several excellent reasons for being so late, but I can't remember which ones I've already used."

CROSSWORD by Eugene Sheffer

ACROSS
1. Hotel employee
5. Macaws
9. Warp yarn
12. Ill-fashioned
13. Sir
14. Robot play
15. Girl's name
16. Armadillo
17. Biblical name
18. Italian noble house
19. Permit
20. Unusual
21. British defense arm (abbr.)
23. Enzyme
25. Kind of sausage
28. Famous Paul
32. Grandparental
33. Musical work
34. Narrate
37. Showy flowers
39. Shem, in the New Testament
40. Indeed (Anglo-Ir.)
41. Injection
44. — Franklin
46. Leaping amphibian
50. Bird sound
51. A metal
52. Peruvian Indian
53. Rubber tree
54. Scottish Gaelic
55. Of the ear
56. Decimal base
57. Employed
58. Rounded protuberance

DOWN
1. Indian
2. Vandals
3. Wield blue pencil
4. Hamilton, Madison or Jay
5. Italian seaport
6. Cheap cigar?
7. Incarnation
8. Weight (India)
9. Heard at La Scala
10. Aaron —
11. A cheese
20. It began in 1775
22. Morning hours
24. Chemical symbol
25. Patriotic soc.
26. Salutation
27. A resin
29. Slender finial
30. Regret
31. A letter
35. Chemical symbol
36. Remains of a fire
37. Disembarked
38. Chemical symbol
41. Rabbit's tail
42. American patriot
43. British social reformer
45. Comfort
47. Upon
48. Sour substance
49. Fish
51. Rumanian coin

Average time of solution: 26 min.

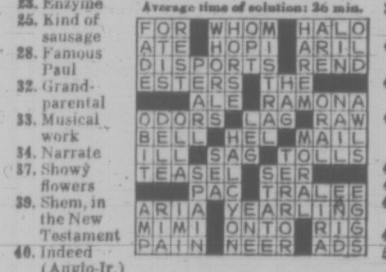

Answer to Previous Puzzle

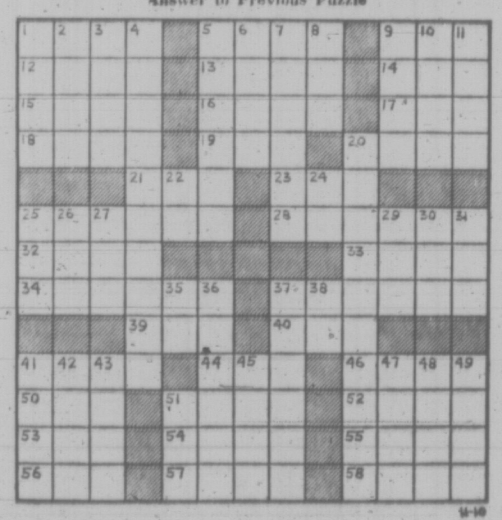

36 BUSINESS SERVICES AND DIRECTORY

Furniture Refinishing

BEDROOM-DINING ROOM suites. Pianos like new. 383-5521, Alpha Finishers Ltd., Eves 479-3440.

Gardening

PROFESSIONAL GARDENER. Regular ½ or 1 day weekly. Reasonable. Good work. References. 388-6715.

GARDEN CLEAN-UP RENOVATION. Lawn care, maintenance. Salem Growers, 652-2973, 652-3318.

PRUNING and fall cleanup. Reasonable. 385-2115.

DUTCH GARDENER. CLEAN-UP, pruning, clipping. 385-6601.

Gutter Cleaning and Repairs

GUTTERING
Use our 20-year guaranteed white aluminum guttering.
SIMPSONS-SEARS
388-9111

EXPERIENCED GUTTER cleaning, down pipe flushing, repairing, replacing, reasonable. Markem, 384-0881.

Hauling

HAULING, $6 A LOAD. 383-1428

FIVE-TON TRUCK, 10 YARD box, reasonable rates, 382-7416.

Landscaping

SALEM GROWERS LTD.
New lawns, gardens.
Renovations. 652-2973.

VAN VEEN LANDSCAPER
Re-arranging, new designs, shrubs, brick work, rock walls. 592-1972.

BARKER LANDSCAPING
Rock work, patios, etc. Lawn specialists. Terms. 382-8323.

Masonry

FIREPLACES, CHIMNEYS AND repairs. Ron Henson, 478-1557.

FIREPLACES, ROCK OR SLATE Veneers. Sipkes Masonry, 479-7348.

BENITO BROS. MASONRY AND Stonework. 386-0049, 385-7886.

STONE MASON AND CEMENT work. Free estimates. 383-0458.

Painters and Decorators

ISLAND DECORATORS
Painters Paperhangers
Spray Painters
Plaster Repairs
Convenient Time Payments
383-9059 Eves. 382-1479

CLARK AND PATTISON PAINTING CONTRACTORS LTD.
Brush or spray. Paperhangers. Texture and vinyl work. Will do all or part of any job. Paint store. BAPCO, GENERAL and PRATT AND LAMBERT paints, and rentals of all painters' equipment. Terms, if desired. Phone 384-0443. 750 Bay St.

TED HILL-TOUT
A complete decorating service, interior and exterior — spray or brush — papering — store — terms. For careful work at reasonable prices, please call 598-4012.

BROTHERS PAINTING AND DECORATING
Free appraisals, color consultant. All types of painting. All types of repairs. Commercial, farm, residential. Lowest rates. Terms. Work guaranteed. 383-6112.

Saager Painting and Decorating
Masterpainter
Interior and Exterior Painting
Paperhanging
Professional, Good Workmanship
Phone 592-2886

WEBB AND SON
384-6827 — Paperhanging, painting. Quick, clean, reliable. First-class workmanship. 30 years' experience Victoria. Terms if desired.

NON-UNION
Professional painters will paint your house inside or out at lowest possible rates available. 386-3951.

CARL ANDRIESSEN
Dutch Painter and Paper Hanger
Quality work for low prices.
1909 Duchess St. 592-4033

PAINTING AND DECORATING
Reasonable rates. Satisfaction guaranteed. Terms. 382-7885, 479-2473.

PAPER HANGING—PAINTING
Personal service. You are sure when you call Tommy Harker, 383-3474. Low rates.

WIDOWS—PENSIONERS
Interior, exterior. Reasonable. Reliable. References. Free estimates. 592-3490 or 598-1945.

YOU BUY THE PAINT AND paper. I will do the work. Satisfaction guaranteed. Reasonable. 383-5717.

DUTCH PAINTER, QUALITY work. Reasonable rates. Willy, 592-3598.

EXTERIOR AND INTERIOR
Special low prices. For clean job. Phone Douglas, 477-5207.

PAINTING AND DECORATING, quality work, Paul Larsen, 386-0768, after 5.

SCANDINAVIAN
Painters and Decorators—382-0713

Plasterers

COLEMAN PLASTERING LTD.
Quality work, keen prices. Free estimates for stuccoing your older house. Ph. 598-3433.

FRED BLANCHARD AND SONS
Plaster, stucco, drywall
Repairs, our speciality
656-3638 656-4556

STUCCO, DRYWALL AND imitation granite stone. Stan Olson, 383-6897 after 5 p.m.

STUCCOING, PLASTERING
Alterations. Reasonable. 479-4779.

Plumbing and Heating

LEAKY TAPS, WATER LINES
Repairs, Renovations, New Work
Reasonable, easy terms
"NO JOB TOO SMALL"
Osborne Sales and Service Ltd.
386-7891

PLUMBING AND HEATING, REpairs, lowest rates. 383-0292, ask for Jack. Save this ad for $2 discount.

S and M PLUMBING
New Work
Alterations Repairs
479-1312 Reasonable 383-9513

S. H. BROWN, 387-2747
Repairs. Remodelling — New Work.

Professional Services

PROPERTY MANAGEMENT
For experienced management of all classes of property
CALL PROPERTY MANAGEMENT DEPT.
MONTREAL TRUST
1057 Fort St. 386-2111

Roofing and Siding

SIMPSONS-SEARS
ASPHALT SHINGLES
Supplied Installed
Ask about our exclusive heavy duty 250-lb. Superlock, 15-year guarantee.
SIMPSON-SEARS
Roofing Materials
388-9111, Local 264

VICTORIA ROOFING AND INSULATION CO. LTD.
All types of asphalt and cedar shingles:
"Garlock Shingles"
917 Fort St. 382-2331

PARKER JOHNSTON LTD.
1314 Broad Street 382-9181
Roofing, Insulation, Eavestroughs
"Our experienced workmanship to stand the test"

Stamps and Coins

CANADA STAMP ERRORS AND valuable collections purchased. Remember the name: BILESKI, Station B, Winnipeg, Manitoba.

Steam Cleaning

WE STEAM CLEAN, STUCCO houses, sidewalks, concrete floors, carport and garages. Commercial and domestic. Phone 384-7913.

Tailors

ALTERATIONS
REMODEL RESTYLE
Suits, slacks, coats
BRITISH CUSTOM TAILORS
1311 Blanshard 383-2679

36 BUSINESS SERVICES AND DIRECTORY

Tailors

Lunde, manager. The Sorensen's. 720 Yates St., 386-0412.

ALTERATIONS, REMODELLING and custom tailoring. Harold

Tree Service

MT. VIEW TREE SERVICE
Now is the time to PRUNE
Excellent workmanship.
Topping, limbing, dangerous trees removed. Free estimates. Insured. 479-3873.

HOUSTON TREE SERVICE
Danger trees removed. Topping, limbing, pruning, selective lot clearing. Logging. Reasonable rates. Fully insured. 388-9515.

Upholstery

UPHOLSTERY REMNANTS
Assorted yardage, fabrics and vinyls. Drastically reduced prices to clear.
Gregg Furniture Manufacturing
401 David at Turner 388-7363

FURNITURE RE-UPHOLSTERY
For samples and free estimates in your home call J. Worden or G. Hodgson, 382-5111.
Standard Furniture, 737 Yates

DANISH UPHOLSTERY
Estimates — Delivery — Pickups
FREE
Phone 652-1591 Anytime

PETE'S UPHOLSTERY — FREE estimates. 20% off materials during November. 383-8959.

38 TRAVEL

CENTRAL CHARTER FLIGHT INFORMATION
Year round continuous charters to Britain and most European countries. One-way flights to and from London, and relative return flights. Charter flights organized and arranged in detail for you, your group, club, church, union or company.
FOUR SEASONS TRAVEL, a division of Pacific Rim Travel Ltd., 212 Central Building, 620 View Street, Victoria. Telephone: 384-7108.

— FOR GROUP OUTINGS charter a B.C. HYDRO BUS DE LUXE COACHES FOR LONG-DISTANCE TRIP
Charter travel is fun, convenient, economical
PHONE 382-9261

— VICTORIA'S FIRST — CHARTER FLIGHT INFORMATION OFFICE
CHARTER FLIGHT CONSULTANTS
323 Yarrow Bldg., Victoria
386-2485

CHARTER FLIGHT Information Centre
Listings of all charter flights. One-way flights to and from Europe. Also relative flights from Europe to Vancouver return.
Contact Vancouver 687-2321 or Suite 1105 - 736 Granville St., Van. 2, B.C.

PICADILLY TRAVEL SERVICE
Charter flight information. Lowest fares to Europe and U.K.
760 Broughton 386-3014

PACIFIC COMMUTER WOULD like to introduce you to our luxurious new 39 passenger coach, with air conditioning, washroom facilities, stereo tapes and radio. Let us do your charter work for you, will get you there in comfort. 656-2423 anytime for information.

KANDID KAMERA
Passports, $1.49
383-9721

WORLD CHARTER FLIGHTS INFORMATION HEADQUARTERS
Rm. 106—1312 Gov't 384-3839

UNDER 26?
LONDON, $306 Travelworld, 382-3121

39 PERSONALS

TO WHOM IT MAY CONCERN
Be it known that I, Gordon Earl Colquhoun of the City of Victoria, Province of British Columbia, will not be responsible for any debts incurred in my name on or after this date without my consent in writing.
Dated at Victoria, B.C. this 16th day of November, 1971.
G. E. COLQUHOUN

CAN YOU HELP? FOSTER PARENTS
URGENTLY
needed for children over 10 years of age.
Family and Children's Service
Phone Mrs. Bradshaw, 382-5121

IS THERE A LONELY, SINCERE, respectable gentleman who would like to meet respectable lady for outings and companionship? Age 55-65. Photo if possible. Victoria Press Box 481.

ALCOHOLICS ANONYMOUS
If you have a drinking problem and want to quit, phone 383-0415.

PREGNANT AND DISTRESSED? We can help you. Phone Birthright. 384-1431.

40 BUSINESS PERSONALS

CLINICAL HYPNOSIS AND YOU
HYPER-TENSION
INSOMNIA
HABIT CONTROL
SMOKING
WEIGHT CONTROL
MEMORY
CONCENTRATION
MOTIVATION
ALCOHOLISM
DRUG ADDICTION
BEHAVIOR CONTROL
SELF CONTROL
SELF CONFIDENCE
If you have any problem mentioned above, Hypnotherapy can help you.
NOTE: Weight control and pain alleviation, physician referral may be required.
FREE CONSULTATION
Call
HYPMOVATION
385-7141
Ste. 325 1207 Douglas

IF YOU ARE REALLY SERIOUS about giving up smoking, now you can quit. Or at least smoke more safely. The M.D. Stop Smoking Method is an effective, yet pleasant way of breaking your smoking habits. Contact T.N.T. Enterprise, 415A Hillside, 385-8334.

NATIONAL DATING SERVICES Ltd. (formerly Dial-a-mate) wishes to announce the opening of their new business office, Suite 22-483 Burnside Rd. East. Complete service is now available at your request. 384-0121.

WATER BED
Try something different. Get away from it all, rent a water bed at the Sandman Motel, 39 Gorge East. For reservations phone 386-8335.

FAMILY COUNSELLING
Mr. Reg Clarkson, B.A., M.S.W., R.S.W., a private social work practice for marriage counselling, alcohol and youth drug problems. Phone 384-0912.

ENJOY YOUR LUNCH OR AFternoon tea while you're waiting for Madame Marjorie to read your tea cup. Tuesday through Saturday, 1-5 p.m. at the Argosy Restaurant, 769 Fort St.

OLD STOCK CERTIFICATES CAN be traced and evaluated. We will research them for you. Write to L and R Consultants, 4570 W. 10th Ave., Vancouver, B.C.

LICENCED RELAXATION centre. Quiet restful. Complete privacy. For appointment call between 9 a.m.-12 noon. Weekdays 384-7734.

IS YOUR CHILD MISSING?
Call: Canadian Domestic Services
656-2375

TEA READINGS TUESDAY SATURDAY, 2-4:30 p.m. Guvnor's Pancake House, 712 Yates.

VICTORIA HYPNOSIS CENTRE Ltd., 8-619 Fort St., 386-9722.

40 BUSINESS PERSONALS

FREE LARGE ORIGINAL CANdle with each wedding invitation order. Thornton-Trump Creative, 941 Yates.

PRIVATE INDOOR POOL AND sauna available restricted basis. Queen Victoria Inn. Information and reservations, phone 386-9812.

HOME NURSING CARE BY CERtified orderlies. For further information, call 385-8139 or 592-0567.

42 EDUCATION

ACCOUNTING AND BUSINESS MANAGEMENT
Thorough short-term course, may be completed without classroom work. Ideal for those seeking positions or promotion in bookkeeping, accounting or business management. I.C.S. Assn. Membership to grads. Free booklet, National College, 1707 Carnegie Crescent, Victoria. 383-1233.

HIGH SCHOOL AT HOME. CANAda's Leading School. Free booklet, National College, 1707 Carnegie Cres. Victoria 383-1233.

TUTORING — PROFESSIONAL help by experienced teacher. French, Math, new and old method. 598-2331.

CORDOVA BAY DAYCARE Centre, open 7:30-6 p.m., 3-5 years, well rounded programme, 2 qualified teachers. 658-8613, 658-8343.

TUTORING, ELEMENTARY, Junior High, experienced teacher B.Ed. French, English, Social, 384-4086.

PETER PAN NURSERY SCHOOL, Colville Rd. area. Register now. Afternoon sessions. 383-6503.

TUTORING, READING AND LANguage arts. Experienced, B.C. Certified, M.A. degree, 384-2563.

TUTORING, ALL SECONDARY academic subjects. Phone 382-7979.

FRENCH TUTORING, ORAL AND written. 386-0458.

60 FUEL

PRESTO LOG DELIVERY, BULK and cartons. Whole or ½ units. 384-4521.

63 TIMBER

WANTED TIMBER STANDING or felled. Top prices paid. Ideal Sawmill Co. Ltd. 385-0441

WANTED: TIMBER
Houston Tree Service, 388-9515.

65 BUILDING SUPPLIES

STEWART & HUDSON
Building Supply Centre

HARDBOARD
4x4x¼" 89c
4x8x⅛" $1.49
4x8x¼" $1.99
4x8x3-16" $1.79

INSULATION
2½"—Frictionfit Batts
80 sq. ft. Ctn. $4.99

CEILING TILE
White T and G
12"x12"—64 sq. ft. Ctn. $8.69

PLASTIC LAMINATE COUNTER TOPPING
4'x8'—Assorted Patterns
$8.99

ASPHALT SHINGLES
210 square Butt — per sq.
$12.27
3 Bdles. Cover 100 sq. ft.

FIREBASKETS
7—Bar — Compare at $2.99

CERAMIC TILE
Many types and colors
Priced from 59c sq. ft.

LIGHT FIXTURES—
½ OFF
Bedroom Fixture $1.99
Porch Fixture $1.99
Kitchen Fixture $3.99
Styles for every room!

Open Saturday 7:30—5:30
CHARGES — BUDGETS —
386-3211
400 Gorge Rd. East
STEWART & HUDSON LTD.

BUTLER BROTHERS BUILDING SUPPLIES
PRE-INVENTORY SALE!!
—4x8x¼ pre-finished hardboard. Priced from $3.95 SHEET
—4x8—4 m.m. "V" groove mahogany plywood, pre-finished and unfinished. Priced from $3.25 SHEET
WOODEN STEP LADDERS
—4 ft. reg. price $7.69. SPECIAL — $5.99
—5 ft. reg. price $9.20. SPECIAL — $6.99
4" vinyl sewer pipe, 10 ft. lengths C.S.A. approved. $.64 lin ft.
Also in stock a complete selection of fittings for above.
PRE-CAST concrete sidewalk blocks and stepping stones.
24"x30"x2" $2.24 ea.
24"x24"x2" $1.59 ea.
18"x9"x2" $ .39 ea.
6 ft. driveway curbs $3.89 ea.
3 ft. driveway curbs $1.69 ea.
— BUTLER BROTHERS —
Keating Cross Rd.
652-1121
6 days a week
7:30-5:30

CUBBON LUMBER
4x4 ¾ Sanded plywood $5.95
4x8 ⅝ Sanded Plywood $5.50
4x4 Gutter per lin. ft. from .40
Floor tile 12x12 reg. .32 .19
Totem logs 12 pcs. $1.00
Presto Fire Logs, 6 pcs. .90
Presto Logs, 60 pcs. for $5.50
4x8 ¾ Sen L.C. Ply $21.95
4x8 ¾ Walnut 2/sides $27.95
We Cut Glass On Cook St.
25 pcs. 2x4 approx. 8 ft. eco. $6.95
Fence paint, gal. Reg. 4.25 $2.99
Plastic Gutter, 3x4, 12 ft. $2.39
4x8 ¼ Waterproof Mahog. $6.95
4x8 Pre. Fin. Mahogany $2.79
5x10 Sub. Cedar Siding .09
Cement—80 lbs. $1.85
Ready Mix—60 lbs. $1.39
4x8 Pre. Fin. Hardboard $4.29
Reject doors from $4.95
4x8 Driftwood Prefinished $6.49
2" Downpipe, 10 ft. $1.49
100 ft. 2½" Fibreglass insul. $5.99
CUBBON LUMBER
515 Alpha Closed Wed. 386-3288
1720 Cook Open 6 Days 384-8187

FOR THOSE WEEKEND CONCRETE JOBS
it's
BUTLER BROTHERS
Now, six days a week delivery service of ready-mixed concrete. No extra charge for Saturday delivery.
CALL US TODAY
FREE ESTIMATES
BUTLER BROTHERS
2046 Keating Cross Road
652-1121

ALUMINUM REPLACEMENT WINDOWS
Screens, screen doors and patio doors, from factory to you. Completely installed by factory-trained men. Takes only one day to complete job. Free estimates with no obligations.
SEAKREST INDUSTRIES
383-5205

4" CONCRETE DRAIN TILE, 38c. Daves Concrete, 670 Sumas 384-8744

65 BUILDING SUPPLIES

S. J. PEDEN LTD.

MAHOGANY DOORS
5 only 2-8x6-8x1¾ cel core $10.75
8 only 3-0x6-8x1¾ cel core $12.50
5 only 2-8x6-8x1¾ No. 510 with lite, slight damage $19.95
16—1-6x6-6x1⅜ stain grade $4.00
11—1-4x6-6x1⅜ stain grade $4.00
8 only 2-8x6-8x1¾ No. 112 fir panel. Door with lite $17.99

DOOR HARDWARE
Schlage passage set $2.90
Schlage privacy set $3.60
Schlage patio set $3.60

CEILING TILE — WHITE
12x12 and 16x16 — 64 sq. ft. carton $8.69

SHELVING
1x12 Spruce, lin. ft. .25

WALL PANELLING
4x8 cabin grade mahog. $2.89
4x8 Aspenite $2.95
4x8 colourtoned mahog. light $3.45
4x8 colourtoned mahog. dark $3.45
4x8 Alsian oak $3.95
4x8 Eldorado oak $3.95
4x8 Walnut birch $3.75
4x8 Heritage elm $6.95

8 TO 5 MON. THROUGH SAT.
S. J. PEDEN LTD.
2855 QUESNEL ST. 386-3464

why pay more?
Yellow Cedar for Boat Builders
4'x8' gyproc no. 1 white $2.35
4'x8' — ⅛ hardboard $1.49
4'x8' prefinished mahogany $2.79
glass cut while you wait
1"x6" s4s cedar lin.ft. .06
1x6 tongue and groove .07
1"x12" dressed shelving ft. .12
2" - 3" - 4" roof and sun decking
1"x10" ranch panel 100 lin., $11.50
1½"x10" forest siding lin.ft. .15
everything for the home plumber
corrugated plastic panels 5 colors
26"x8'—$1.75 26"x10'— $2.25
portland cement no. 1 $1.85
concrete drainage tile .16
fast courteous delivery at
langford building supply and hardware
940 goldstream ave. 478-1724

READY-MIX CONCRETE
GRAVEL
SAND
For Free Estimates
Phone 478-1701
Res. 478-1086
860 Attree Rd.
Open Mon. Thru Sat.
(6 Days)
CALL
COLUMBIA READY-MIX LTD.

CUBBON ON COOK
HOME IMPROVEMENT SERVICE
KITCHENS
Designed and installed
GARAGES, CARPORTS
RUMPUS ROOMS
INSULATION
BATHROOMS, FENCES
Cubbons experienced staff give you the best for less.
Call us for all your building requirements.
FREE ESTIMATES
CUBBON on COOK

LUMBER SALE—LUMBER SALE
2x4 — 2x6 — 2x8 — 2x10 — 2x12
At prices you can afford from $38 per FBM and up.
Siplap and Boards from $45 and up.
This is all new lumber, come and see for yourself.
Corner of Hillside and Bridge St.
385-0441
Free Estimates
7 a.m. to 6 p.m.
IDEAL SAWMILLS CO. LTD.
2735 Bridge St. 385-0441

SABOT KIT $37
Compost Boxes $7.30
12'x30' carport (attached), approx. $177.50
12'x20' garage (plus roofing) $253
Table Tennis sets, complete $30
Picket fence, 50' $33
All purpose garden shed, from $51
SAANICH LUMBER YARDS
3041 Douglas St. 385-2486
Night Phone 479-1423

SPECIAL DISCOUNTS
LUMBER — PLYWOOD
HOME BUILDING SUPPLY
220 ESQUIMALT RD. 382-2211
IMMEDIATE DELIVERY SERVICE TO ALL GULF ISLANDS POINTS

Bay Concreteblock Co.
Concrete Incinerators $9.80
3022 Jutland 382-9436

USED RED BRICKS, SAND AND GRAVEL. OK TRUCKING CO. LTD. 760 TOPAZ. 386-3414.

70 MUSICAL INSTRUMENTS

HALL-FAIRFIELD MUSIC CENTRE LTD.
SALES—LESSONS—SERVICE
728 FORT ST. 383-6343
Open Friday evenings till 9 p.m.

ORGANS
with RHYTHM and LESSONS and EASY TERMS
BERNIE PORTER MUSIC
1724 Douglas 382-9542

1 ONLY, LOWREY 1½ OLD IN excellent condition with percussion, sustain, automatic orchestra built-in Leslie, reverb, finished in beautiful contemporary walnut. New $2400, now $1600.
SCOTT PIANO AND ORGAN
612 Fort St. 384-4623

BUYING AN ORGAN?
Why not try
KIMBAL OR GULBRANSEN
The easy way to learn
PARAGON MUSIC CENTRE
2508 DOUGLAS 385-5275
COURTENAY AREA 339-3083

HAMMOND ORGAN MODEL M111 WITH PRESETS AND REVERBERATION, FULLY GUARANTEED $1595.
REGINALD STONE
Open Friday Evenings
1517 Quadra 383-0239

GOOD USED, REBUILT, REFINished pianos from $395-$695 including Heintzman. Free delivery and tuning. 5% off for students.
REGISTERED PIANO TUNER
Cec King's Piano Service
477-3918

NO MORE SILENT NIGHTS
WHY?—everyone can play the color glow way
Exclusive to THOMAS ORGANS
GLEESON MUSIC
707 FORT ST. 388-9632

ORGAN INVENTORY CLEARANCE
Electrohome, all models reduced at Woodward's Mayfair subject to prior sale.

THE NEW GARNET
"Session Man," 85 watts, R.M.S. lifetime warranty, $750.
SOUND SOURCE MUSIC
2250 OAK BAY AT MONTEREY

NELSON'S MUSIC CENTRE
Sales - Service - Instruction
1320 Broad St. 385-5242

YAMAHA — THE FAVORITE OF the world's leading musicians.
YAMAHA MUSIC CENTRE
384-9131 707 Fort

ELECTRIC GUITAR, TWIN PICkup, hollow body with case, $35. 598-3246.

GIBSON'S HUMMINGBIRD acoustic guitar. Good condition. 477-4317 between 5-7 p.m.

PIANO TUNING AND TECHnician and expert repair service. H. Williams, 385-2524 or 385-3119.

MARTIN FRERES B-FLAT CLARinet. Needs spring and repadding. Asking $50. 478-1288.

STEINWAY GRAND PIANO, Antique rosewood case, heavily carved legs. 656-1395.

TWIN 15 BASE CABINET, $300 or nearest offer. 592-6002.

PIANO TUNER—TECHNICIAN

71 MUSIC TEACHERS

HALL-FAIRFIELD MUSIC CENTRE
PRIVATE LESSONS ON MOST MUSICAL INSTRUMENTS
ENROLL NOW!
728 FORT ST. 385-8342

TALISMAN MUSIC CENTRE
Guitar lessons $2.50
Guitar Rental Available
939 YATES 384-9222

EXPERIENCED SNARE DRUM teacher. 598-1653.

77 MOTORCYCLES

P—E—A—R—S—O—N MOTORCYCLE DIVISION

— HONDA —
Fun for the family

—SPECIAL —
WINTER PRICING

We intend to mass-merchandise motorcycles at "Winter Prices" you can't afford to let pass by!!

$7—5—0—0—0
NEW HONDAS
Every model, color, size. Many are still in crates, save even more — assemble your own!

REMEMBER — we'll outdeal them all with Honda.

Used HONDA used WINTER PRICING

65 HONDA 55
Reg. $135 Today $95
67 HONDA CD175
Reg. $145 Today $95
65 HONDA 50
Reg. $185 Today $115
66 HONDA 590
Reg. $200 Today $145
68 HONDA 250
Reg. $215 Today $165
68 HONDA 125
Reg. $325 Today $250
71 HONDA C70M
Reg. $350 Today $275
71 HONDA 250
Reg. $325 Today $285
69 HONDA CB175
Reg. $425 Today $325
71 HONDA CL100
Reg. $600 Today $495
71 HONDA SL 125
Reg. $650 Today $495
70 HONDA CB175
Reg. $700 Today $550
68 HONDA CB450
Reg. $800 Today $650
70 HONDA CB450
Reg. $975 Today $850
71 HONDA CB450
Reg. $1100 Today $950

Vancouver Island's Largest Motorcycle Dealer

1 YEAR GUARANTEE on all new MOTORCYCLES

ALL TRADES WELCOMED

EASY INSTANT CREDIT
Bank Terms Available
Every budget consideration

P—E—A—R—S—O—N

"World of Pleasure"
MOTORCYCLE DIVISION
3388 Douglas — 382-2222
9 to 9 — Sat. 'til 5:30
"Next to Red Lion"

SALE

TRIUMPH — BSA

— SAVE — SAVE — SAVE

1971 500 cc B.S.A. GOLD STAR $1110
1972 price $1360. Save $250
1971 500 cc B.S.A. VICTOR $1110
1972 price $1430. Save $320

1971 650 cc B.S.A. THUNDERBOLT $1265
1972 price $1610. Save $345
1971 650 cc B.S.A. L.R. and FIREBIRD $1365
1972 price $1710. Save $345
1971 TRI 250 cc $ 840
1971 TRI 500 cc TROPHY $1265
1972 price $1465. Save $200

1971 TRI 500 cc DAYTONA $1310
1972 price $1510. Save $200
1971 TIGER 650 cc $1365
1972 price $1665. Save $300
1971 BONNEVILLE 650 cc $1465
1972 price $1765. Save $300

—10% dn. will hold the bike of your choice until April 1.
—FULL NEW BIKE WARRANTY starting when machine picked up.
—TRADES and TERMS.
—EXTREMELY LIMITED SUPPLY

SO ACT NOW at

MULLINS MARINE SALES LTD.
925 Yates 382-1928

10% OFF
All 1971 models
SAVE SAVE SAVE
Let's talk a deal

LES BLOW'S MOTORCYCLES
2940 Douglas 384-7843

CASH—Immediate—CASH
P—E—A—R—S—O—N
Needs your motorcycle
100 c.c. to 750 c.c.
All makes and models
P—E—A—R—S—O—N
"World of Pleasure"
MOTORCYCLE DIVISION
3388 Douglas — 382-2222

YEAR END CLEARANCE SALE
Suzuki Motorcycles
FREDERICK MOTORS
616 Queens Ave. 383-0823

1967 KAWASAKI 85 CC IN EXcellent running order. $120 or nearest offer. Phone 477-2641 evenings.

BROOKLANDS MOTORCYCLES
Harley-Davidson—Honda
Greeves
937 Fort 383-5926

FOR SALE OR SWAP FOR small motorcycle, 1961 Corvair, safety inspected 'til August 1972. 656-1517 after 5 p.m.

'67 TRIUMPH BONNEVILLE 650, brand new stock front end. All new wiring. $750. 598-4449.

'69 650 TRIUMPH TROPHY, IMmaculate, $650. 385-9842, 1413 Store St., all day 'till 6 p.m.

'65 HONDA 150CC, GOOD CONDITION, asking $175. 642-5443.

1968 YAMAHA 250 ENDURO. 592-0168

1970 HONDA 350. IMMACULATE condition. 4200 miles. Desperate. Markem, 384-0881.

1970 SUZUKI 120 CC ROAD AND trail. Extras. Excellent condition. $315. 479-3634 evenings.

MINI TRAIL, NEW COUGAR Mark IV, full suspension, $140. 479-3634 evenings.

1968 175 CC HONDA Scrambler. Very good condition. 384-2495.

1962 HARLEY DAVIDSON 45 CUSTOM trike. $900 cash. No triflers, please. 384-3073.

1970 YAMAHA TRAIL, $275. 479-1736.

TRIUMPH CHOPPER, RIGID frame. 382-4004.

'69 TRIUMPH 650 TR6R. 592-6110.

78 BICYCLES

SALE SALE SALE
Xmas Specials
GORDON'S SPORTING GOODS
1030 Hillside 382-5815

	Reg.	Special
FIREBIRD	$116.95	$110.00
GRAND PRIX	$146.00	$135.00
SUPER COURSE	$191.00	$170.00
APOLLO	$ 97.95	$ 91.50
PREMIER	$ 95.95	$ 89.95
BRC GENTS	$109.50	$ 99.50
BOTTECHIA	$129.50	$119.50
BOTTECHIA	$158.95	$140.00
RALEIGH 3-SPD.	$ 79.95	$ 71.00
BRC LADIES	$109.50	$ 95.00
BRC LADIES	$ 93.00	$ 79.95
FALCON	$189.00	$179.95
BRC 5-SPD.	$ 75.00	$ 69.95
CRESCENT	$135.00	$130.50
PEUGEOT PRO.	$330.00	$245.00
RIVIERA 3-speed Ladies and Gents		$ 69.95

Many colors and sizes
While stock lasts
Hold till Xmas

Full line of parts and accessories. MCB ACTION KITS, Ideal Xmas gift.

SPECIAL $12.95

TERMS AVAILABLE

LADY'S BIKE WITH BASKET, 26", good condition, $25. 652-2554.

2 BOYS WILDCAT BIKES IN EXcellent condition. 479-7291.

CARLTON 10-SPEED, $130. Brand new. 1172 Yates, room 201.

21" Iverson 10-speed, as new, $60. 478-6601.

78 BICYCLES

10-SPEEDS

ELIMINATOR— $79.95 $10 dn. $4 mo.
PIONEER— $89.95 $10 dn. $5 mo.
MONSHEE DE LUXE— $99.95 $10 dn. $5 mo.
B.R.C. DE LUXE— $99.95 $10 dn. $5 mo.
GITANE APACHE— $125.00 $15 dn. $6 mo.
GITANE DE LUXE— $135.00 $15 dn. $6 mo.

—1 YEAR WARRANTY on all units.
—All payments up to 2 years.
—Prices in effect only until Jan. 1.

MULLINS MARINE SALES LTD.
925 Yates St. 382-1928

ROYAL OAK SPORTING GOODS
Bikes and accessories are the "in" thing for Xmas presents.
150 10-Speeds, 12 Brands
Men's lady's, juniors

50 HI-Risers, standards, sidewalks, tricycles, Fenders, lights, rattraps, towclips, odometers, locks, safety levers, water bottles. Deposit will hold your purchase 'til Xmas.
COMPLETE REPAIR SERVICE
Chargex — Terms — 479-4232
TRADE - INS WELCOMED
Royal Oak Shopping Centre

RALEIGHS!!

a few of these bicycles now in stock in 3-speed, 5-speed and 10-speed. See these at once.

ROBINSON'S
1307 Broad 385-3429

RUSS HAY BICYCLE SHOP
Where you park at the door
2542 Government 384-4722

BOY'S 10-SPEED PEUGEOT, 4 months old, $80. 383-1965.

3-SPEED BIKE, BEST OFFER. 386-7442 after 5 p.m.

BOY'S 22" 10-SPEED. $65. As new. Phone 652-2710.

B.R.C. 10 SPEED, ASKING $85. 592-4186.

80 BOATS AND MARINE

P—E—A—R—S—O—N MARINE DIVISION

GREW—CHRYSLER—COBRA BOATS—MOTORS—TRAILERS CARS—CAMPERS—TRUCKS

1972
WINTER PRICING
COBRA 15 ft. custom, full top, extras. Reg. $1856
CHRYSLER 25 h.p., elec. L-S Reg. $1325
EZ loader, de luxe — Reg. $359
SAFETY pkg., 11 items, reg. $56
Regular Total $3590
TODAY $2995

USED BOAT SPECIALS
From $100

FREE
STORAGE SERVICE
WITH WINTERIZING

10 PT. SERVICE
25% SAVE 25%

We're aware that we have failed some of our customers in the past and we're out to make it up to them. Call in or phone our new outboard Service manager, DARRYL REID. HE'S an outstanding Chrysler craftman and here to solve your problems, quickly and economically.

EASY INSTANT CREDIT
Bank Terms Available
Every Budget Consideration

P—E—A—R—S—O—N

"World of Pleasure"
MARINE DIVISION
3388 Douglas — 382-2222
9 to 7 — Fri. 9 to 9
"Next to Red Lion"

M M M M M M M M M

MERCURY MARINE

FIBERFORM BOATS
14' to 24'

18' FIBERFOAM — "Voyager" 130 H.P. Volvo, mechanical steering, foam flotation, complete top.
Was $5200 NOW $4688

18½' FIBERFORM "Surf Rider", 140 H.P. Mercruiser, mechanical steering, foam flotation, camper top, front cockpit cover, dual horn, wiper and HR meter rod holders.
Reg. $6300 NOW $5395

16' FIBERFORM "Columbia", mechanical steering, foam flotation, complete top. 50 H.P. Merc. ML. De luxe Calkins trailer $2795

— USED DEPT. —
14'6" K and C Thermoglass, 65 H.P. Merc. EL and trailer. $1495

MERCURY OUTBOARDS
4 H.P. TO 135 H.P.

MERCURY MARINE
SALES and SERVICE
Cloverdale and Oak
385-1457

M M M M M M M M M

IMMACULATE TRADE-IN

17-ft. GLASCRAFT, long sidewing, complete with 120 h.p. MERCRUISER with power trim and 1600-lb. ROAD RUNNER TRAILER. Accessories, fenders, paddles.

READY TO GO $3,500

COAST POWER MACHINES (1961) LTD.
2520 Gov't St. 382-8291

MULLINS
FALL CLEARANCE
TEE-NEE BOAT TRAILER
1400 lb. cap. Reg. $575
Reduced to $425
Same as above only 1300 lb. cap.
Reg. $475. Reduced to $375
Both would take up to 18' boat.

See or Phone Us
Now at
MULLINS MARINE SALES LTD.
(Marine Division)
925 Yates
382-1928 382-4515

"MECHANIC'S LIEN ACT"
Whereas Mr. L. J. Button is indebted to Jenkins Marine in the sum of $150 for work done and materials supplied in the repair of an 18' boat, and 90 days have elapsed since said sum—ought to have been paid and default has been made in payment thereof. Notice is hereby given that on Thursday, December 2, 1971, at Jenkins Marine at 10 in the forenoon, the said boat will be sold by Jenkins Marine by private sale.
Dated November 16th, 1971.
L. Jenkins

WANTED — BOATS — MOTORS
Cash or consignment
5 per cent
All sizes, styles needed
P—E—A—R—S—O—N
"World of Pleasure"
3388 Douglas — 382-2222

MR. A. BUTTON WHO WAS PREviously named in a "Mechanic's Lien Act" notice was done so incorrectly. Our apologies to Mr. A. Button. L. Jenkins (Jenkins Marine).

REPOSSESSED 24' TROLLER, needs work. Offers. 388-4441.

80 BOATS AND MARINE

BOAT BROKERS

Dealers For:
—GRAND BANKS
—ALASKANS
—LAGUNAS
—GRAMPIAN 23, 26, and 30
—SEA WOLF Ketches
—PACIFIC EAST 30
—SUN SPOT and SUN STAR
—C.P. 41 Ketch

Executive Yachts
NATIONAL PROPERTIES LTD.
Marine Division
2270 Harbour Rd.,
Sidney, B.C.
656-1212 or 383-1233 (24 Hr.)

OAK BAY MARINE
SALES AND SERVICE

SPECIAL WINTER RATES

From Nov. 1 to Feb. 29

EVINRUDE — OMC
VOLVO PENTA

598-3393

7 Days a Week!

FIBREGLASS MATERIALS
Resin $6.95 Gallon
Cloth—Acetone, matting

"OPEN"
SATURDAY MORNINGS
9 Until 1

PELAGIC PACIFIC IND. LTD.
4 Huron St. 386-1811

IT'S THAT TIME OF YEAR AGAIN!

DRI-Z-AIR protects against condensation. Actually takes the moisture out of the air. Stops mildew. Safe, easy to install, and inexpensive

DRI-Z-AIR
is at

BOSUN'S LOCKER
580 Johnson 386-1308

Yacht Brokers
VAN ISLE MARINA LTD.
Tsehum Harbor
Sidney, B.C.
656-1138

PHILBROOK'S SHIPYARDS LTD.
MARINE ENGINE OVERHAULS
2324 Harbour Rd., Sidney
656-1157

IT'S BOSUN'S FOR COMPLETE marine service; Yacht Sales, Brokerage, Charters, Chandlery C and C, Cal. CROWN, Albion and VEGA Yachts. Open every day at Clark Bros. Marina, Sidney, 656-3421.

Bosun's Wide World of Sailing

JENKINS MARINE
Boat building, repairs; renovations, etc. In wood and f-glass boats. Boat hauling, bonded and licensed.
479-2244 477-1127

LIGHTS, running, anchor; bow and stern — interior lights, dome, wall and oil lamps. Even spot lights.

SHIP CHANDLERS—McQUADES
1252 Wharf St. 383-1141

PRODESTO MARINE INDUSTRIES
Now located at 546 Brookleigh Road, North side of Elk Lake. 658-5271.

BRITISH SEAGULL OUTBOARDS.
SALES — PARTS — SERVICE
VIC. LAWNMOWER HOSPITAL
834 Johnson 386-8338

ORR MARINE
3-71 G.M. Diesel, 3-1 Allison Gear, rebuilt.
31 Erie St. 382-5813

26' 1964 CHRISCRAFT CAVAlier, fully equipped. Boathouse kept. Boathouse included. $10,900. 656-1821, 656-3151.

27' FISH BOAT, $1,200. WILL trade old car or truck plus cash. Contact Kurts Marina, 746-4722, Duncan.

FOR SALE, 280 H.P. CRUSADER marine engine completely rebuilt, new marine manifolds, including heat exchanger. $1500. 384-6830.

17 FT. FIBREGLASS BRANDLmayr, 1970 electric 40 H.P. Johnson, 2,000 lbs. trailer, $1,450. 478-3898.

AL'S BOAT TRAILERS — SPEcialists in CUSTOM BOAT trailers and all TYPES OF REPAIRS. 383-8233.

I AM INTERESTED IN BUYING a Cal 25. Private. 388-6017, after 6 p.m.

16' CLINKER, SEMI-CABIN, WISconsin and transmission. $275. 656-1648.

WANTED: USED BRAND NAME boat trailer. 1000-3000 pounds. 656-4182.

ALL BAY MARINA
2238 Harbour Rd. 656-3167
Your authorized Evinrude dealer

SMITH BROS. FOUNDRY AND MACHINE WORKS LTD.
632 Pembroke St. 384-1625

AL'S BOAT AND CAR UPHOLSTERY
10612 McDonald Park Rd., 656-3568

CANOE COVE MARINA
Yacht Brokerage
Sidney, B.C. 656-3915

PETE'S TENT AND AWNING, boat covers and upholstery. Call 383-8959

LIKE NEW — 15½-FT Sangster 45 Chrysler motor. Road runner trailer, etc. $1,885. 592-1758.

92 SPORTING GOODS

GORDON'S SPORTING GOODS
1030 Hillside Ave. 382-5815

REMINGTON 760 pump 30-06 $110
REMINGTON 742 auto. 30-06 $120
BROWNING Bar 30-06 as new $145
REMINGTON 1100 trap $200
ITHACA de luxe pump vent rib. as new $100
REMINGTON 700 de luxe 300 mag as new $165
PARKER HALE Safari 243 $75

WINCHESTER Xpert 12 g. SHELLS $2.99
All CIL and Winchester ammunition 20% off

MANY USED GUNS at similar reductions.

—TERMS AVAILABLE—

CHOOSE from 400 NEW or USED

8 mm Mauser W. bayonet $69; 16x2.3 Suhl drilling $195. 12 Browning auto. rib $159; 12 Eibar dble. 3" $79; 12 single $35; 243 Husq. 4x $169; 243 Win. auto. $155; 270 Win. 4x $199; 30-30 Marlin $89; 8 mm Brno old stole $159; 30-06 Super Safari $139; 9 mm Browning $75; 9 mm Luger $129; 22 Colt positive $59.

SALES WITH SERVICE

ROBINSON'S
1307 Broad 385-3429

CAPITAL'S SKI CENTRE
—Salomon and Emery bindings
—Swallow glass and wood skis
—Men's and Ladies' Nordica boots
—Children's ski sets and boots
—Toques, mitts, waxes, poles, goggles

CAPITAL IRON AND METALS LTD.
1832 Store St. 385-9703

ROYAL OAK SPORTING GOODS
Sporting Goods are your best Xmas presents. Fishing, hunting, hockey, bikes, skis, badminton, tennis, soccer, baseball.
EQUIPMENT and ACCESSORIES
Easy Parking — No Crowds
Chargex — 479-4232
Royal Oak Shopping Centre

CHRISTMAS SPECIAL
Custom made ¼ inch nylon lined sharkskin suits including hood, boots and gloves, $59.
Dan's Diving Den, 383-7711.

COMPLETE BOY'S HOCKEY outfit, size 16, $50. Complete nylon sharkskin scuba suit, $65. Spear gun, $25. Regulator, $25. 598-3246.

92 SPORTING GOODS

PRO'S PLAYING SET, 1971 MAXfli Woods 1, 3, 4, irons 1 to 9, P.W. and S.W. Practically new. Value $350, sale price, $180. 383-4873.

303 HUNTING RIFLE, BRAND new, factory conversion, never fired, $50 firm. 477-4291.

SET OF GOLF CLUBS, AJAY DE luxe cart, de luxe Atlantic bag, next to new, $100 firm. 592-3303.

RAY'S SPORTS CENTRE
SKATE SHARPENING
1692 Douglas 385-6312

SCOPE, WEAVER MARK V, variable power, $35, or offers. 385-8136.

15 BRANT DECOYS, CAN FLOATing silhouettes. $30. 478-5668, after 5.

SPECIAL ON ARBALETE SPEAR guns. $10.95 up. Scuba Shop 832 Fisgard.

SKIS, FISHER PRESIDENT Downhills, 223 cm. long, as new, $120. 592-6255 after 5 p.m.

COMPLETE SCUBA GEAR tank regulator, gun, suit, for 165 pound male. All new. 592-6438.

GOLF CLUBS, 2 SETS WITH extras. $30. 384-6547.

WET SUIT, MEDIUM SIZE, BEST offer. 386-7442, after 5 p.m.

95 STOVES AND FURNACES

KELVINATOR 30" RANGE, ROtisserie, infinite heat controls. New condition. $198. 652-3157, after 3 p.m.

OIL STOVE AND FAN, VERY good condition, plus tall stand and drum full of oil, $30. 592-2723.

22" MCCLARY ELECTRIC range, good condition, $25 cash. 384-9231.

4 BURNER ELECTRIC STOVE, perfect condition, $75 or best offer. 385-5507.

OIL RANGE WITH TANK AND stand. $25. 383-5196.

96 CAMERAS, SUPPLIES AND PHOTO FINISHING

BOOKS!

Before you buy that
—XMAS GIFT—

Check the
SELECTION
PRICES
AND SERVICE

at

ELECTRIC EYE
1006 Broad 386-0333

Helping YOU get BETTER pictures is OUR business

SIMPSONS-SEARS
Camera Counter
"SPECIAL OFFER"

With Every
MINOLTA Sr-T 101
or
Minolta Accessory
LENS

RECEIVE FREE

Your choice of any volume from the Life Library of Photography.

388-9111, local 203

MEET
AL DUDLETTS
at Victoria Photo Supply
HILLSIDE
Shopping Centre Store
Al will be demonstrating Elmo cameras and projectors on Friday Nov. 19 and Saturday Nov. 20 in our new Hillside store. The FP-H Dual 8 projector lets you show both regular 8 mm and super 8 with instant changeover. Ask Al about it!

One-day service on color processing with jumbo prints.
12 exposure roll — just $2.99. 20 exposure roll — $4.49.

VICTORIA PHOTO SUPPLY
Hillside Shopping Centre
and
1015 Douglas Street

HASSELBLAD FRANCHISED HEADQUARTERS
Stocking cameras and accessories. Bolex, Braun, Durst, Konica, Nagra, Pentax, etc.
Best Photographic Values
VIDEO SOUND CRAFT
3615 Shelbourne, 477-3223

HILTON
PHOTO SUPPLIES LTD.
Trans-Canada Highway
Chemainus
Vancouver Island's Finest Photo Supply Centre
Drawer 750 Ph. 246-3311

CASH PAID FOR USED CAMeras, accessories, darkroom supplies.
— TRY US —
ELECTRIC EYE
1006 Broad 386-0333

97 FURNITURE

JUST ARRIVED

Victoria's most extensive selection of fine chesterfields. Nationally known brand makes and styles from

$198.00

CONTINENTAL HOME SUPPLY LTD.
Corner Johnson and Quadra
851 Johnson St. 386-2458

RED MAPLE DINING SUITE, table, 4 chairs, buffet and hutch. Candle-light maple gossip bench and step table; 2 Viles antique finish double beds. Older Singer sewing machine. Typewriter. Magazine rack, carpets. Step stool. Lamps, bookcases. Coffee table. Floor polisher. Vacuum cleaner. Hand-carved oak hall table and mirror. 384-0245.

KILSHAW'S AUCTIONEERS
Buy — Sell — Appraise
1115 Fort 384-6441

LUNDS AUCTIONEERS
WE BUY AND APPRAISE
926 FORT 386-3308

PAY CASH AND SAVE
See Our Ad Under Miscellaneous
PANDORA FURNITURE LTD.
NEW AND USED FURNITURE
1050 PANDORA AVE.
383-6319

WE SPECIALIZE IN 3-ROOM groups. Bedroom, kitchen and living room from $399.50. Macdonald Furniture Mart, Pandora and Broad, 383-1171.

ONE ONLY, 5-PC. SPANISH style bedroom suite, reg. $895. Now $595. Call Agent J. Snare, 386-2458 eves. 382-6062. Continental Home Supply.

SPANISH STYLE 9-PCE. DINING room suite, reg. $1295, now $695. Call Agent J. Snare, 386-2458, eves. 382-6062. Continental Home Supply.

FURNITURE — CARPETS
Cleaned in your home.
For free estimates call 382-5532
Ambassador Home Service

SINGLE BED WITH HEADboard, practically new, small kitchen-type table, 2 chairs, quite new. 388-7684.

STRIPPING, SANDING AND staining. Free estimates. Phone 386-1759.

ROUND OAK TABLE, $65. Large old oak sideboard, $50, $100 for both. 383-1727.

HIDE-A-BED, GOOD CONDITION, $60 or offers. 382-0827.

97 FURNITURE

WE BUY YOUR FURNITURE, household goods, pictures, tools, etc. Best cash prices. 386-0462.

HUB FURNITURE
Buy and sell good used furniture.
715 Johnson 384-6425

5 ROOMS FURNITURE AND MIScellaneous items to be sold this week. 477-5547.

APARTMENT SIZE BUFFET with hutch, table and 4 chairs, walnut wood. 383-4020.

VANITY DRESSING TABLE AND dresser, both with plate glass mirrors. 592-2904.

ONE ¾-SIZE BED, NEW, 1 ABAlone shell table, 1 writing desk, chest of drawers. 385-5390.

FOUR POSTER BED, $25. 592-7714

WANTED: USED TRADITIONAL style tea wagon. 477-9148.

NEW TEAK AND WALNUT COFfee tables. 652-3267.

SINGLE BOX SPRING AND MATtress. $10. 478-3455.

WALNUT TWIN BEDS, COMplete, $50 for the pair. 477-1593.

98 TV, STEREO, RADIO SALES and SERVICE

YOUR CHOICE
19" Color TVs
RENT TO OWN PLAN
$16.00 Month SATISFIED!
Apply to Purchase

RENT TO OWN
25" and 26" Color T.V.'s
$20.00 Month

Phone Today
MAIS TV RENTALS
385-2435

RENT OR RENT TO OWN
Rent a 1971 color or black and white TV, Zenith or Electrohome. Lowest prices in town.
CITY CENTRE TV
3970 Shelbourne
University Heights Mall
477-6971 658-8385

DOWNTOWN HEADQUARTERS FOR
AMPEX
ELECTROHOME
HITACHI
RCA
ZENITH
SALES—SERVICE—RENTALS
KENT'S LTD.
742 FORT 383-7104, 383-3513

NEW 1 ONLY 19" COLOR PORtable Channel Master TV, reg. $548, now $519. New 1 only AM-FM Channel Master stereo receiver with 8 track cartridge player complete with speakers $179.95. New 1 only RCA solid state AM-FM stereo amplifier, tape and record player jacks complete with speakers $169.95. Used 1 only 21" Viking console TV $68.88. Used 1 only 21" RCA console TV $99.50.
QUADRA SERVICENTRE
3514 QUADRA 385-6422

NEED A FRENCH PROVINCIAL "Cherrywood" cabinet with doors? Our 22" Admiral color TV fits into this cabinet beautifully — buy both for $599.00 of
BUTLER BROTHERS
1720 Douglas 383-6911
(ACROSS FROM THE BAY)

TV RENTALS
SPECIALS
from $7 per month
THE BEST TV
RENTAL SERVICE
MAIS FURNITURE
1821 Cook 385-2435

FAST ACCURATE REPAIRS TO car radios, cassettes and tape decks.
BURNSIDE CAR RADIO
350 Burnside E. 385-7379.

19" ADMIRAL USED COLOR TV, 3 years old. A-1 working order, 6 month warr. Only $219.95.
ATLAS STEREO and TV
763 FORT 385-2713

McINTOSH FABULOUS SOUND
Watch for announcement of totally new exciting Sound of Reality
VIDEO SOUND CRAFT
3615 Shelbourne 477-3223

DUAL 1019 CHANGER SONY 3120 Power amp. Dyna Pat-4 Preamp Wharfedale and Empire speaker system, will sell complete or as components, 592-6002.

FOR SALE HAND RADIO SET, CSR5. Separate Power Set. For sending and receiving both. Best offer, 384-3604 anytime.

SALES—SERVICE—TV RENTALS
AUTHORIZED PHILIPS DEALER
ELECTRON
700 W. BURNSIDE RD. 383-5432

GREGG'S TELEVISION AND RADIO SERVICE — 658-5487
Guaranteed repairs
Govt. Certified Technican

12 INCH PORTABLE, EXcellent condition. $60. Phone 383-0618.

ADMIRAL 3-WAY COMBINATION with doors, perfect condition. $150. 384-0120.

EXCELLENT BUY: ELECTRIC home Apollo stereo. No radio, 4 months old, $120. 386-9247.

BLACK AND WHITE, INSTANT on, 20" Admiral TV. As new condition. $125. 478-1163.

ZENITH T.V.
FACTORY DIRECT TO YOU
PHONE 598-5733

ACOUSTIC RESEARCH 3A speakers, near new, $500 pair. 592-3679.

VIKING 21" SOLID MAHOGANY cabinet, excellent condition. $75. 592-7714.

R.C.A. COLOR PORTABLE TV. Good condition. $160. 948 Balmoral, anytime.

TAPE RECORDER FOR SALE. In good condition. Phone 658-5561 after 4:30 p.m.

STEREO RADIO PHONOGRAPH, best offer. 478-4483 after 5.

21" TV, WORKING GOOD, $35. 386-0710.

16" PORTABLE TELEVISION, $75. 382-3571.

21" FAIRBANKS-MORSE TV, best offer. 386-7442, after 5 p.m.

99 GROCERIES, MEAT AND PRODUCE

THE WAREHOUSE WHOLESALE Food Distributors, 47 Songhees Rd. First turn left — 100 feet past Johnson St. Bridge, and Oakcrest, 3475 Quadra. Prices effective Thurs., Fri., Sat. Open to the public daily 9 a.m. to 9 p.m. Open Saturday 'til 6 p.m. We reserve the right to limit quantities. Turkeys, Oven-Ready 20-26 lbs. Local Birds, Utility lb. 39c; Fresh Lean Pork Chops, lb. 69c; Sliced Cooked meats, Pastrami, Chicken, etc. 3 pkgs. 69c; SOS Scouring pads, 10s, pkg. 27c; The Tea That Dares 60s pkg. 79c; Nabisco Shredded Wheat, 2 10-oz. pkgs. 59c; Nabisco Spoon-size Shreddies, 2 18-oz. pkgs. 79c; No. 1 Cooking Onions, 3 lbs. 25c; Hubbard Squash, Local No. 1, Cut or whole, lb. 6c; Cornish Game Hens, 20 oz. to 24 oz. cleaned, ea. 79c; Canada Choice, Lean Cross Rib Roasts of Beef, lb. 89c; Pacific Tall Milk Tins, 5 tins 79c, with $3 order or over. Mazola 100% corn oil, large 24-oz. 79c; Lard, No. 1 Gainer's Superior, 17c; Coffee, Nabob, Fine or Regular, Grind, lb. 87c; Young, Sliced Beef Liver, lb. 45c; Bacon Vac-Pack, Jubilee, Lean, Sliced, Rindless, lb. 47c; Allen's Fruit Drinks, 3 48-oz. tins, $1; Pertex Bleach, large 64-oz. jug 39c; Alphabits Cereal, large 15-oz. pkg. 59c; Hunt's Fancy Peaches, 2 14-oz. tins, 49c; Jap oranges, (now available at Oakcrest and the Warehouse, box $2.49; B.C. red fancy Delicious apples, 4 lbs. 49c.

THE B. WILSON CO. LTD.
MEAT DEPARTMENT

VARIETY MEAT PACKS
25 lb. $21.95
50 lb. $35.95
100 lb. $69.50

Wild meat processed 10c lb.

TOP RED BRAND BEEF
Cut and wrapped—Fronts 57c lb.

Budget Terms, 100% guaranteed

Open Monday-Friday, 9-5
536 HERALD ST. 382-3444

SHOP AT "THE WAREHOUSE" Wholesale Food Distributors, 47 Songhees Rd., first turn left — 100 ft. past the Johnson St. Bridge. Open daily, 9 to 9; Sat. 'til 6 p.m.

99 GROCERIES, MEAT and PRODUCE

VICTORIA
MEAT MARKET
625 Johnson 383-9234

"THE ISLANDS LARGEST MEAT SUPPLY HOUSE"

10 TON
"SUPER-RIGHT"
ALBERTA
GRAIN FED BEEF SALE

100% UNCONDITIONALLY GUARANTEED — AGED FOR PEAK TENDERNESS

Each customer with an order of $10.00 or over will receive a pound of our own Lean Sliced Bacon. Absolutely Free.

STEAKS

ROUND STEAK (FULL-CUT)	93c lb.
T-BONE STEAK	$1.09 lb.
SIRLOIN STEAK	1.19 lb.

ROAST

SIRLOIN TIP ROAST	$1.15 lb.
CROSS RIB ROAST	79c lb.
STANDING RIB ROAST (SHORT CUT)	87c lb.
LEAN BONELESS BEEF STEW	69c lb.
GROUND BEEF	53c lb.

WHY PAY MORE?

DEEP SMOKED SHOULDER HAMS (PICNIC STYLE)	37c lb.
SLICED COOKED BANQUET STYLE HAM	99c lb.
TURKEY LEGS	37c lb.
TURKEY WINGS	25c lb.
BACON (No. 1 LEAN SLICED)	45c lb.

TRY OUR DELICIOUS BREADED CUTLETS (THIS WEEK ONLY) 79c lb.

HOME FREEZER SPECIALS

WHOLE IMPORTED SPRING LAMB — (35-40 lb. ave.)	45c lb.
PORK SIDES (YOUNG ALBERTA GRAIN FED) 60-70 LB. AVE.	41c lb.
BEEF SIDES	59c lb.
HIND QUARTERS (130-150 LB. AVE.)	69c lb.

Prices include Cutting, Wrapping and Freezing.

Congratulations to Mrs. J. Rennie — 4656 Pipeline. Last week's winner of a 25-lb. freezer pack.

WILLIAMS QUALITY MEATS

HOT — HOT
STUFFED
HONEY BASTED
CORNISH GAME HENS
ONLY 98c EACH

RED HOT SPECIAL
Lunch Meats (6-oz. pkts.) 25c ea.

FREEZER SPECIALS
Canada Choice Red Brand
Sides 72c, fronts 57c, hinds 86c
Cut, wrapped and quick frozen
THURS., FRI., SAT. ONLY
795 Fort St. — 384-1613

HARVEY'S MEATS

Harvey's beef tongues (fresh or pickled)	59c lb.
Harvey's smoked pork ribletts	79c lb.
Canada choice blade roasts	89c lb.

FREEZER SPECIALS
RED BRAND FRONT QUARTERS GUARANTEED TENDER — 59c LB.

SIDES OF PORK 43c LB.

BUDGET Terms Available
Turn in to our free parking lot while shopping
Closed Wednesdays

HARVEY'S
2709 Quadra St. 383-2031

WHY PAY MORE?
BEEF FOR YOUR FREEZER
Fronts — 55c lb.
Sides — 65c lb.
Hinds — 75c lb.
Gov't. Inspected.

ALBERTA MEAT DISTRIBUTORS LTD.
1811 Cook St. 383-3012

FREEZER BREAD, 15 LOAVES, $3.30. Chocolate chip, sugar and peanut butter, 4 doz. 79c. Victoria West Bakery, 418 Craigflower, 385-9534.

APPLES APPLES APPLES
Tons of apples and pure apple juice at Saanich Orchards, off Shelly's X Road. Phone 652-2009.

FIRBANK FARM
1180 ROYAL OAK
Farm fresh eggs
Open Daily 9-5:30 p.m.

WESTERN MEATS
"Freezer Meat Specialists"
3553 Happy Valley Road
478-1621 Eves. 478-2820

APPLES AND WALNUTS. 6506 Oldfield Road. 652-2560.

GOOD ANJOU PEARS, DELIcious apples, 10c lb. 385-2540.

100 MISCELLANEOUS FOR SALE

X X X X X X X X X X X

EATON'S
WAREHOUSE
STORE

749 VIEW ST.

Remember You Can
Budget Charge
Through Our
Customer's Accounts
Office, 3rd. Floor

X X X X X X X X X X X

Don't risk a "LOCK-OUT"

Have PRICE'S make "spares" of keys for your house, office, and car so you can conceal them in safe places.

PRICE'S KEY and SAFE SHOP
847 Fort St.
384-6221 384-0631

EARLY 1900 FURNITURE, PLUS wooden wheelbarrow; square axle; 1 dugout canoe; old grindstone, old wardrobe cupboard and other miscellaneous vintage articles. May be seen 614 Seaforth.

100 MISCELLANEOUS FOR SALE

WOODWARD'S

Chesterfield
"SUITES"

—2-pc., 4-cushion, slim lines, hi-back, gold, blue and green.
SALE $199.00

—2-pc. DARK walnut, frames, loose cushions, tangerine, gold, blue.
SALE $149.00

—2-pc. floral turquoise cover, WALNUT, faced arms $279.50

"SETTEES"
On CHROME pedestals
Mod. design, to clear
$99.00

Appliances
"RANGETTES"

—110 volt, plug-in, with timer.
SALE $89.95 and $99.95

—Force — 20" range.
SALE $139.95

—Inglis wringer WASHER $169.95

—Hoover spin dry WASHER $189.95

Televisions
"PORTABLES"

20-INCH portable sets, floor models to clear
— $158.00 —

779 PANDORA AVE.
386-3322, Local 216, 219

A WAREHOUSE
OVERLOADED WITH
CARPET! CARPET!
SAVE UP TO 50%

2-TONE NYLON SHAG CARPET
Double jute or sponge backing
ONLY $4.95 SQ. YD.
(in three colors)

CARPET TREND
185 Langford St., 386-7501
(just across Bay St. Bridge)

COMPOST MAKERS by Toro and Gilson from $169.95

PARKER sweepers from $69.95

PARKER vacuums from $254.00

LAWN GROOM sweepers from $35.95

VICTORIA LAWNMOWER HOSPITAL
834 Johnson 386-8338

MEN'S PRE-HOLIDAY SUIT SALE
Large selection of styles and colors in fine wool worsted from
$49.50
Law-away now for Xmas
LES PALMER LTD.
714 View 382-2825

GOOD USED
FURNITURE — APPLIANCES
ROYAL FURNITURE AND APPLIANCES
"THE BRIGHT RED WAREHOUSE"
733 JOHNSON 388-9021

FOR SALE ON FRIDAY AND Saturday, blond bed, 2 dressers and bedside cabinet, $195; gold colored carpet, 8'x10' to match, $65; green chesterfield, $110; 2 gold-covered hostess chairs, $12.50; 1 mauve colored, $9.50; 1 dining room table, $25; 1 Hoover vacuum with attachments, $35; 2 white and gold table lamps, $16.50 each; 8 electrical appliances and many small articles. 302-1475 Pandora, phone 382-4610.

CHECK and COMPARE!
TILLICUM FURNITURE and APPLIAN

100 MISCELLANEOUS FOR SALE

UNDER THE YELLOW SIGN

Wood dinette table $29.95
Odd metal chairs, each $4.95
Crib and mattress $29.95
Walnut lamp tables, 2 only, each $19.95
Armless daveno, naugahide $59.95
5-pc. Dinettes from $29.95
Occasional tables from $5.95
Cogswell rockers $34.95
Wood buffets from $29.95
Floor lamps from $9.95
High style pram $39.95
Stroller $19.95
Hi chair $19.95
Love seat, nylon cover $99.95
Daybed, single $69.95
Kenmore electric range $79.95

Many more pieces on show

NEW SELECTION

5-pc. Dinettes from $69.95
9x12 Carpets from $56.95
Open bookcases from $21.95
Glass front bookcases from $39.95
China Buffet combination $69.95
2-pc. Chester suites from $159.95
Occasional tables from $10.95

DESKS FOR XMAS

Single pedestals from $39.95
Double pedestals from $58.95
Teak arborite $79.95
Oak arborite $91.95
Solid elm $94.95

Do you enjoy browsing? We will welcome you at

STANDARD FURNITURE
Bargain Annex
743 VIEW ST.
(Ground Floor)
382-5111

MEN! BE A HERO

Large selection of brand name compact front loading dishwashers now on display. All colors available from $328.00.

C. TAYLER LTD.
707 Johnson St.
Sales 383-3281 Service 383-2324

ROBINSON'S SPORTING GOODS!
Archery — fishing tackle — Welder weights — bicycles and accessories — binoculars — knives — packsacks, etc.
LAY-A-WAY
EASY TERMS
1307 Broad St. 385-3429

THOUSANDS WORLD-WIDE delighted with exclusive 32-page book of photographs taken during Royal Family Visit to Victoria and published by Jim Ryan — One of Canada's leading news photographers. Buckingham Palace reports Queen "Very Pleased" with book. Fine overseas gift for relatives. Order Now — Limited Number available. Sent $2.25 to Ryan, 647 Ralph Street, Victoria, B.C. Don't Delay.

$$$ SAVE MONEY $$$
FACTORY to you UPHOLSTERY
Have your chesterfield recovered by
GREGG
MANUFACTURERS OF FINE UPHOLSTERED FURNITURE
Please call at our factory and see for yourself. NO OBLIGATION. FREE ESTIMATES
401 David at Turner 388-7365

—COUPON—
Bring this ad with you to get $4 mat — for $2

NYLON SHAG carpet (3 colors) completely installed, including underpad — $9.95 sq. yd.
HOURIGAN'S CARPETS and LINOS
715 Pandora Ave. 386-2401

PEOPLE'S TRADING POST
2510 Trans-Canada Highway
Open Sunday 1-6 p.m.
478-3933

"THE POST WITH THE MOST"

RUGS LOOK "NEW" IT'S SO easy with RUG-MATE stain removing rug shampoo. Rent electric shampooer for $1.00, plus materials. Clark and Pattison, 760 Bay St. See our ad under Painters for other supplies.

MINI-BIKES and KITS
BRIGGS and STRATTON
TECUMSEH
Motors and Parts
VIC. LAWNMOWER HOSPITAL
834 Johnson 386-6338

A.B.C. ELECTRIC — 387-7221
New and rebuilt appliances. Vacuum cleaners, polishers, etc. One-year warranty. Good selection. Reasonable prices. 821 Fort.

HERBAL REMEDY TREATments available for all diseases. Contact your local herbalist, 819A Broughton, back entrance or call 384-8742.

TRICYCLES, WAGON, UNUSUAL antique walnut sideboard and rocking chair. Electric log fire, brass firescreen. All excellent condition. 592-4709.

TRI-CHEM LIQUID EMBROIDERY year-end sale. 20% on orders over $20. 15% on $10-$20. 10% up to $10. Phone Doreen Rosenthal, 652-2514.

SKATES, GIRL'S 11, BOY'S 9, boy's 3, girl's 1, men's, sizes 10, 8½. 388-4144.

STILL ONLY $3.95 FOR 12 LB. jar BABE'S HONEY, 1698 Lansdowne.

WEDDING DRESS, LONG COAT, dress ensemble, size 15. $25. 592-0338.

HAND CROCHETED PONCHOS. Priced according to size. Will take orders by phone, 384-7276.

CHESTERFIELD SUITE, 2-piece, $65. Hoover Constellation vacuum, $25. 592-9367.

FROST-FREE REFRIGERATOR with cross-top freezer. 2-door, $90. 386-9580.

ESTATE SALE COAT, SIZE 12, light chrome-boucle, mink collar, as new. 598-4080.

9 WINTER COATS, LIKE-NEW, youthful style, size 12. Worn 1-2 months. $30 and $15? 386-0354.

TYPEWRITER, UNDERWOOD, $20. Commercial scale, $20. Steam iron, $7. 477-2147.

FUR JACKET (MUSKRAT) $150. Girl's bike $30. 478-2214 after 6 p.m.

SINGLE BED, KITCHEN SUITE; floor lamp; utility table, very reasonable. 382-7997.

14 KT. DIAMOND RING VALUED at $1425, best offer. 479-3826.

CHAIN SAW, 1970 STIHL, 9 H.P. 36" bar, new chain, $250. 478-6549.

108 MISCELLANEOUS WANTED

HOUSEHOLD EFFECTS WANTED
By the housful or individual piece. Phone for our evaluation before you trade or sell your belongings.
ALADDIN'S COTTAGE LTD.
478-6049

THANK YOU
SPOT CASH
For good furniture-appliances
ROYAL FURNITURE 388-9021

103 MISCELLANEOUS WANTED

ABEL TRADING
OPEN 7 DAYS A WEEK
9 A.M.-6 P.M.
BEER BOTTLES, 25c DOZEN
Most pop cans 2c each. Batteries, 90c each. No. 1 copper 36c lb.; brass 23c lb.; rads 24c lb.; Lead 8c lb.; local wine, pop, liquor and junk bottles bought. We buy and sell a libottles and jars. 422 John St., 388-6541.

MONEY IN A HURRY
CASH LOANS on tools, guns, musical instruments, cameras. We BUY also WEAPONS, INSTRUMENTS, etc., for READY CASH
B-J TRADING CENTRE
OPPOSITE Pet Shop
617 Johnson St. Tel. 383-9513

AIR COOLED DIESEL ENGINE 12 h.p. and generator, large chain saw. Well pump, building materials. 9½ h.p. outboard, good condition. 14' aluminum boat. 479-5030 or 479-4232.

THE SALVATION ARMY
Needs your re-useable clothing, furniture and household goods. "Help us to help others". Family Thrift Stores, Victoria, Sidney and Langford. For pickup 386-3295.

KILSHAW'S
AUCTIONEERS
Buy — Sell — Appraise
1115 Fort 384-6441

CASH PAID FOR USED CAMeras, accessories, darkroom supplies,
— TRY US —
ELECTRIC EYE
1006 Broad 386-0333

NEED CASH?
Cash paid for good tools, cameras, all types of musical instruments. What have you? Island Trading. NOW AT 638 JOHNSON ST., just down from Douglas.

FAMILY TRADING LTD.
Cash for furniture, tools, appliances, guns, etc.
731 Goldstream 478-5631
Mon. - Fri. 9 a.m. - 6 p.m.
Sun. 1-5 p.m.

LUNDS
AUCTIONEERS
APPRAISE AND BUY FOR CASH
926 FORT 386-3308

SQUARE DEAL BUYS
Beer Bottles—25c Doz.
Copper, brass, radiators
383-1221 1126 Hillside 383-1601

WANTED: ENGLISH BABY CARriage, prefer Marmet. Must be like new, also Fisher Price toys, viewmaster reels. 385-8237.

WANTED: USED "WINEGARD" T.V. antenna. Must be in good condition and reasonable price. Call 479-2443, between 6 p.m. to 9 p.m.

REFRIGERATORS AND freezers bought. 384-7813. All Temp.

WE BUY YOUR FURNITURE, household goods, pictures, tools, etc. Best cash prices. 386-0462.

GLASS FRONT LIGHTED DISplay cases and glass shelving. 384-0413. After 6 p.m. 592-1861.

GOOD BOOKS ALWAYS BOUGHT
HAUNTED BOOKSHOP
845 Fort 382-1427

WANTED: DOUBLE GARAGE (single acceptable). Esquimalt preferred. 382-8808.

WANTED: DOUBLE SIZE OAK bed with high oak headboard and one oak night table. 652-1040.

WANTED: CHILD'S 3-SPEED record player, in good condition. 652-2358.

WANTED: CHRISTMAS TREES to cut. 477-4740.

SAFE REQUIRED, APPROXImately 2' wide, 4' high. 384-7651.

NYLON MESH PLAYPEN, 40 BY 40. Excellent condition. 477-8484.

BOATING MAGAZINES, INDIVIdual or bound, prior 1930. 656-3761.

WANTED: USED SHIPLAP. 383-9802.

WANTED: 1500 TO 2500 WATT generator. 384-9080.

WANTED: OLDER USED PIANO for student. 477-3918.

STUDENT NEEDS OLD TV'S. Will haul away free. 386-0710.

WANTED: TWO GARAGE doors. 658-8770.

WANTED TV ANTENNA WITH rotator. Phone 479-7557.

BICYCLE FOR 10 YEAR OLD. 477-3006.

USED AMATEUR SHORT WAVE receiver. Phone 477-9148.

109 MISCELLANEOUS TO RENT

RENT TO OWN
A brand new sewing machine
SAWYER SEWING CENTRES
840 Fort St. 388-6228

NEW CEMENT MIXERS, EXtension supplied, reasonable. Delivered if requested. 479-4067 evenings.

TYPEWRITER WITH CARRYING case, $5 per month. Call 384-5487, evenings.

112 WANTED TO RENT MISCELLANEOUS

SMALL HOUSE TRAILER FOR 3 weeks in Dec. Phone Annie, 478-5697.

CAR GARAGE, VICINITY TOWN and Country shopping centre. 386-8511.

115 SWAPS

HAVE 15½' COASTLINE TRAVEL trailer (sleeps 5), 14' Playboy runabout boat with 18 h.p. Johnson and trailer. Will trade or sell either on 18'-20' boat. 383-0773.

TRAILER ACCEPTED ON 2-acre lot overlooking Ladysmith Harbor. Only $4,650. Ross Carby, 388-7361 or 652-2776. Woodley Estates Ltd.

SWAP 1970 12X52 2-BEDROOM mobile home for car, $2,500 value and assume payments, or what have you! Duncan 748-9988.

SWAP NEW TV CAMERA, value $250 for CB mobile transceiver or? D. M. Campbell R.R. No. 1, Mill Bay.

WANTED — 16-30' PLEASURE craft. Good condition. For revenue property. 384-7511.

1961 FORD FALCON AUTOMATIC will trade for truck or small car or $200. 385-4167.

15' TRAVEL TRAILER, VALUE $1100. Swap for car. 384-0872.

'68 FORD 600 CAB-OVER, 18 FT. van. Swap for house or? 386-0786.

117 ANTIQUES

ANTIQUAX, a furniture polish of the highest quality, and GODDARD'S Long Term Silver Polish — the shine lasts 7 times longer.

HAROLD ROBINSON
ANTIQUES
1016 Fort Street 383-2822

KILSHAW'S
Buy for Cash
Appraise for all purposes
1115 Fort 384-6441

2 ANTIQUE TABLES, SOLID black walnut library, solid cherry oval. Reasonable offer acceptable. 477-6679.

CASH FOR ANTIQUES AND OLD things. Bygones 1034 Fort. 383-8025.

120 GARDEN SUPPLIES

Fertilizer

FREE MANURE. OAK Poultry, 880 Downey, Sidney. 656-2485.

AGED CHICKEN MANURE WITH mulch, 6 yards delivered $20. 478-4194.

SIDNEY DUCK FARM, 656-4412. Duck manure, 60c bag, delivered.

EXCELLENT GARDEN HORSE manure, 6 yards, $18. 592-3660.

Plowing, Rotovating and Cultivating

DON'S TRACTOR SERVICE
Rotovate, plow, cultivate, mow, loader and truck, blade. 477-3913.

C. STARCK, ROTOVATING, brush and grass cut, post holes, etc., loading and hauling. 479-3157.

COOPER'S TRACTOR SERVICE
Gardens, yards tractor, rotovated, plowed, cultivated and levelled. Mowing. 382-9316.

CENTRAL SAANICH TRACTOR
Rotovate, plow, cult., level, etc. Loader and post holes. 652-3306.

Seeds, Bulbs, Plants, Trees, Shrubs

4 GOOD 7-YEAR-OLD BLUEBERry bushes, $2.50 each. 592-9679.

120 GARDEN SUPPLIES

Top Soil, Rocks and Fill

REALLY GOOD TOP SOIL, CONTACT LAYRITZ NURSERIES, 384-6943

FREE FILL, DELIVERY charge only. Top soil, gravel supplies. Excavating. 479-5719, 479-1582.

NO. 1 TOP SOIL, CLEAN FILL, blasted rock. O.K. Trucking Co. Ltd., 386-3414.

125 PETS AND SUPPLIES

THE LONDON PLACE
PET SHOP
EXOTIC ANIMALS

Golden Cat	$750
Gibbons	500 up
Silver Languars	250
Baby Macacas	199
Asian Clawless Otter	199 ea
Bushbabies	99
Capuchins	82
Assorted Squirrels	15 up

EXOTIC BIRDS

Rothchilds Starlings	$500 up
Military Macaw	350 ea
Assorted Cockatoos	300 up

EXTRA SPECIAL
All Finches Only $1.99 ea
RARE REPTILES

Giant Water Dragons	$45 ea
8 foot Boa	40
Yellow Tortoises	19.95

610 Johnson 388-7777
We will board any animal purchased now until Christmas

B and M PET SHOP

Temporarily located. 10366 Patricia Place, Sidney. 656-4641. We would like to express our thanks to all our friends and associates who wished us well on our opening last Friday. However, due to our opening being in a residential area, complaints have been going to Sidney Town Hall. We are very sorry about this, especially since we have been asked to cease retailing until we can locate a store. We are hoping to move to Beacon Avenue before Christmas and would appreciate our customers and friends placing their orders with us now to avoid disappointment at Christmas time. Our sincere thanks, Bert and Mickey Wilson.

EXQUISITE POCKET SIZE toy poodle pups, silver and black. (Toy size) female Shi-Tzu pup. Reg. and tattooed, $150 each, terms available. Also 2 miniature poodle pups — will hold for Xmas.

POMPANO KENNELS (Reg'd)
R.R. No. 3, Nanaimo
Ph. 754-5848

PUSSY CATS AND PUPPY DOGS!
We have homelike boarding facilities for you at our puppy dog and pussy cat motel, by day, week, or month. Also we have families wanting puppies and kittens.
Q KENNELS
(Formerly Quandella Kennels)
478-2397

ENGLISH POINTER, FEMALE, 18 months old, CKC registered, reasonable to good home. Will point and hunt close. Ideal Blue Grouse dog. Must sell. Phone Lufnan Kennels, Registered, 478-5431.

POODLE PUPPIES, READY FOR Xmas. Registered miniatures, black or white. $100. Terms, $25 monthly. Maydon Kennels, 743-2495 Duncan.

DOVE SILVER MINIATURE POOdles, females, 9 weeks. Measle shots, tattooed, registered. $75. 386-9236.

WANTED: GOOD HOME FOR 14-month-old male Lab-Shepherd and 9-month spayed Samoyed. Call after 5. 382-0808.

LOVELY AND LIVELY
Purebred miniature poodles. 1 apricot male, 1 silver female. 9 weeks, unregistered. $75. 382-5496.

7-MONTH PUREBRED FEMALE German Shepherd, registered papers. Champion sired. For further details, 478-7020.

CHESAPEAKE PUPPIES, VERY top blood lines, 8 weeks old. Mrs. W. H. Street, 479-1884.

WANTED FAMILY HOME FOR 4-year-old Westie. Loves children. $25. Phone 479-2792 evenings.

HOME OF WHITE TOY POODLE puppies from imported dogs. Phone 652-1980.

PUPPIES — JAPANESE SPANiels, Pekingese, Pugs, Boston Terriers. Cobble Hill, 743-2701.

GOOD HOME IN COUNTRY FOR crossed fox terrier, 7 months old. Has all shots. 385-9865.

"Q" KENNELS
We have puppies, kittens and birds looking for loving homes. 478-2397.

EXCLUSIVE BOARDING, SMALL dogs and cats. Phone afternoons, McCoy, 479-7301.

PUREBRED SAMOYED PUPPIES for sale. $50 each. Phone 478-7082, after 5 p.m.

HEATHERBELLE SCOTTISH and West Highland white terrier puppies. 479-2651.

PUPPIES LOOKING FOR GOOD home, part black Lab, part terrier, male, $10. Female, $5. 592-1512.

CAMEO PERSIAN KITTEN from registered parents, male and female, 8 weeks old, $50. 477-4030.

BARKERS PET SHOP AND PET Beauty Parlor, 615 Yates St., Phone 386-0812.

REGISTERED SAMOYED MALE puppy, 12 weeks, $100, terms, trade. 479-6524.

WHITE LABRADOR PUPPIES for sale. Phone between 4-7 p.m. 479-2697.

PAIR REGISTERED WHITE poodles with papers. Female expecting. 656-3900.

REGISTERED SPRINGER SPANiel pup, liver and white. 382-2725.

ST. BERNARD FOR SALE. 384-7635.

BABY RABBITS FOR SALE. 385-1136.

BLACK FEMALE CHIHUAHUA pup 3½ months old, $35. 383-2498.

FREE. ½ SIAMESE KITTEN. 10 weeks. male. 478-6137.

128 LIVESTOCK, SUPPLIES, EVENTS

HERE AGAIN — A NEW SELECtion of Christmas Cards for the horseman. Direct from the leaning tree. This year we will imprint your name free on any purchase of 2 boxes or more. 1294 Gladstone Ave. or phone 479-1146.

TALK TRADE ON THAT NEW saddle at Buckerfields. Get your last price from us before you buy. Vancouver Island's most complete TACK SHOP
BUCKERFIELD'S LTD.
906 Pandora 384-7181

THE ISLAND HORSEMAN Magazine would still like to hear from you . . . Get your ads in now. Have your club representative give us a call at 479-1146 or 382-1932. Up-Island residents may phone collect.

REGISTERED THOROUGHBRED gelding, 16.1 hands, worth $700. Sacrifice $300. Can be seen at 6444 Welch.

BAY THOROUGHBRED GELDing, 16 hands, gentle and sound. $700 or offer. 658-8081.

6-YEAR BAY MARE, 14.2, ENglish, Western. Arab child's hack. 478-7042.

TROPHY AND OMALENE NOW in stock at Borden Mercantile, 3961 Quadra St.

CHILD'S PONY, WESTERN tack. Evenings. 478-2325.

THREE MONTH OLD CALF FOR sale. Phone evenings 652-1579.

130 HEAVY EQUIPMENT AND MACHINERY

CASE 450 DIESEL CRAWLER P-F transmission and one yard loader, $8,000.
BUTLER BROS.
Keating Cross Rd.
652-1121 Eves. 479-7481

STEEL BUILDINGS
Must sell 30x60, 40x100 steel clad arch ribbed buildings. Never been assembled. Large doors, windows. Write Victoria Press Box 461 for full information.

FOR SALE OR TRADE, CONstruction hoist. 477-3696.

55 H.P. CAT DIESEL MOTOR ON frame, $600. 592-9791.

WANTED: 1500 TO 2500 WATT generator. 384-9080.

CLASSIFIED ADS
DIAL 386-2121
8 a.m. - 8 p.m.
Monday through Saturday

135 FARM IMPLEMENTS

Case 430 diesel tractor, fully equipped $2495
I. H. C. Super C with plough, rebuilt motor $1000
Arlem 3 h.p. tiller $125
BUTLER BROTHERS
Keating Cross Rd.
652-1121 Eves. 479-7481

JOHN DEERE 920 DIESEL TRACtor, $4150. Flagliner tilting trailers for towing behind ¾-ton pickup, handle 12,000 lbs.
VICTORIA JEEP
Hillside at Rock Bay

150 CARS FOR SALE

ENSIGN
CHRYSLER-PLYMOUTH
DOWNTOWN
YATES AT COOK

FREE!
with every car advertised
TWO new Autopar custom snow tires
plus antifreeze to 20 degrees below

'63 VALIANT sedan hi performance 6, automatic, power steering, custom radio.
SALE PRICE $795
No down payment
30 payments of $36

'63 PONTIAC Laurentian 4-door sedan, V-8 motor, automatic, power steering, custom radio.
SALE PRICE $795
No down payment
30 payments of $36

'65 VALIANT V200 sedan, automatic, custom radio.
SALE PRICE $1095
No down payment
36 payments of $39

'65 PONTIAC Safari 4-door station wagon, automatic, power steering, custom radio.
SALE PRICE $1295
No down payment
36 payments of $46

'65 FORD Custom 4-door sedan, automatic, custom radio
SALE PRICE $1095
No down payment
36 payments of $45

'66 PONTIAC Strato-Chief 4-door sedan, V-8 motor, automatic, power steering, custom radio.
SALE PRICE $995
No down payment
30 payments of $44

'67 CHEVROLET Biscayne 4-door sedan, standard, custom radio.
SALE PRICE $995
No down payment
30 payments of $44

'68 PLYMOUTH Belvedere 4-door sedan, standard transmission.
SALE PRICE $1195
No down payment
36 payments of $43

ENSIGN
CHRYSLER-PLYMOUTH
DOWNTOWN
YATES AT COOK
OPEN WEEKDAYS
TILL 9 P.M.
386-2411

CORNELL CHEV — OLDS

1970 DODGE CHALLENGER, 383, V-8, automatic, console shift, power steering, power brakes, radio, vinyl roof, bucket seats. $2995.

Open till 9 weekdays
385-5777

SUPER MOTORS LTD.
854 Pandora Ave. 385-0031

'70 TOYOTA Mark II station wagon, 6000 mi. $3195
'68 FORD 2-dr. HT., V-8, AT, P.S. $1695
'65 PONTIAC 2-dr. HT. Loaded $995
'61 DODGE ½-ton. Runs well. $695
'63 PONTIAC HT., V-8, Auto. $695
'64 RENAULT st. w. Very clean $495
'63 CHEVY II wagon $495
'60 GMC ½-ton $345
'62 TRIUMPH Herald $345
Many more to choose from

1964 OLDSMOBILE SUPER 88 luxury car, new tires, automatic, power steering, power brakes, 4 door hardtop, radio, tested, top condition. $995. Offers considered. 2059 Newton St. Phone 592-9745.

1970 Z28 CAMARO SILVER GREY with black racing stripes, 10,000 original miles, headers, 456 posi, T bars, Hurst, Weber clutch, and much more. 382-7916.

'68 SPORTS SATELLITE, V-8 hardtop, 2-door, good condition. $1850. Phone after 5 p.m., 384-9626.

1961 PONTIAC 8 AUTOMATIC, good condition, good tires, tested until October 1972. $375. 477-2710.

'62 VAUXHALL VICTOR, 4 CYLinder, radio. Good condition. $400. 652-2982.

'55 BUICK CENTURY, $195 OR nearest offer. 385-8304.

1969 VAUXHALL, GOOD CONDItion. One owner, $1100. 384-6535.

'68 VAUXHALL, TESTED, $140. 656-4924.

TAKE OVER PAYMENTS ON good repossessed cars. 382-3567.

'66 CHEV. CAPRICE 4-DOOR hardtop, V-8 automatic. 388-4916.

1970 TOYOTA COROLLA, 5000 miles, $1495. 382-3775 after 5 p.m.

150 CARS FOR SALE

SUBURBAN MOTORS
NORTH ON DOUGLAS

VICTORIA'S FORD TRUCK CENTRE!!!

1971
PINTO 3-door Runabout, 2000 automatic transmission, radio, luggage rack.
$2887

1971
COUGAR 2-door hardtop XR7, V-8, automatic transmission, power steering, power brakes, radio. Vinyl roof.
$4077

1970
DODGE Challenger 2-door hardtop, 440 V-8, 4-speed, stereo tape.
$2777

1969
OLDSMOBILE Cutlass Supreme 2-door hardtop, V-8, automatic transmission, power steering, power brakes, radio.
$2877

1968
DODGE Coronet 2-door hardtop, V-8, automatic transmission, power steering, power brakes, radio.
$1999

1966
CAPRICE station wagon, V-8, automatic transmission, power steering, power brakes, radio.
$1577

Wide open till 10 p.m.
386-6131

XXXXXXXXXXXXXX
XXXXXXXXXXXXXX
XXXXXXXXXXXXXX
XXX
XXX
XXX CORNELL
XXX "CHEVROLET
XXX COUNTRY"
XXX
XXX
XXXXXXXXXXXXXX
XXXXXXXXXXXXXX
XXXXXXXXXXXXXX

"PUTTING YOU FIRST KEEPS US FIRST"

BUYER BENEFITS!!!
Free exchange privilege.
2-year written warranty with every car.
Take it to your favorite mechanic.
All cars Gov't Tested.
100% Financing.
All winterized.

CORNELL
"CHEVROLET COUNTRY"
3050 DOUGLAS STTEET
(Opp. Mayfair)
285-5777 — 'til 9 p.m.

ENSIGN
CHRYSLER-PLYMOUTH
DOWNTOWN
YATES AT COOK
OPEN WEEKDAYS
TILL 9 P.M.
386-2411

CORNELL CHEV — OLDS

1970 OLDSMOBILE DELTA ROYALE. Fully equipped including power windows. Balance of new car warranty. One owner case history. Cost new $6,000.
NOW $3995

Open till 9 weekdays
385-5777

1968
VAUXHALL VICTOR
Sedan, radio. Real low mileage. New car condition.
$1495

METRO TOYOTA
Sidney Division
2360 Beacon Ave.
Joe Fletcher
Leo Lodders
656-4311

"COLWOOD USED CARS"
69 V.W. custom. Radio, white walls. As new condition. Only $1695
68 Chevrolet 6, 4-door sedan. Custom radio etc. Now only $1295
65 Pontiac V-8, automatic station wagon. Nine passenger. Ideal family unit. Only $1095
65 Chev Impala convertible, power windows, 327 H.P. motor. Winter price. Only $1095
65 Rambler Classic 6, automatic, 2-door sedan, neat and tidy. Only $795
64 Rambler Classic 4-dr station wgn., rebuilt motor. Clean. Only $795
64 Ford V-8, 3-speed, 2-door sedan. Great for small children. Only $695
64 Ford Galaxie XL, 2-door hardtop. Buckets, rebuilt motor. Only $795
61 Thunderbird Landau 2-door HT. Immaculate car. Only $1795
62 Vauxhall Velox 4 cyl. sedan, one of the better ones. See it. Only $495
65 Isuzu Bellett sdn. $395
63 Ford V-8, auto. sdn. $295
65 Vauxhall Epic coach $395
63 Acadian 6, sedan $295
63 Falcon 2-dr. sedan $295
63 Volkswagen Beetle $695
62 Morris Mini Minor $295
60 Buick Sedan. Good $795
61 Pontiac 4, auto. sdn. $295
60 Vauxhall Envoy sdn. $95
60 Chev 6, 4-dr. sedan $95
60 Chev 6, auto. 2-door $195
59 Pontiac 6, coach $195
62 Falcon 4-dr. sedan $195
62 Chev 6, 4-dr. sedan $195
"COLWOOD MOTORS, 478-1824"
1836 ISLAND HIGHWAY

CAPRI MOTORS LTD.
2644 QUADRA ST.
385-3512 385-2525

FALL CLEARANCE SALE
'69 Plymouth conv. P.S., P.B. Tape $2695
'68 Plymouth Sports Fury F.P.E. $2195
'68 Volks 1600 Fastback $1795
'67 Ford XL H.T., 390, P.S., P.B. $1895
'67 Acadian Sdn. 283 stick $1295
'66 Barracuda H.T. 273 auto. $1695
'66 Impala 4-dr. H.T., V-8, auto. $1395
'66 Beaumont wgn. V-8, auto. $1195
'66 Acadian Sdn. 6 auto. $1095
'64 Olds Startire conv. F.P.E. $995
'64 Meteor conv. V-8, auto. $995
'64 Polara V-8, auto., P.S. $795
'63 Rambler Classic sdn. $495
'62 Plymouth Sdn. 6, stand. $295
'61 Olds F88, V-8, auto., P.S. $395
'60 Valiant 225 six sdn. $295
See
Bill Pumley or Joe Barlow

1951 PONTIAC, TESTED AS IS, $45. Phone 383-3169.

'56 PONTIAC, GOOD RUNNING order, tested. $125. 656-6289.

SACRIFICE '68 FORD XL, IMmaculate condition. $1850. 384-2757.

150 CARS FOR SALE

XXXXXX XXXXXX XXXXXX
XXXXXX XXXXXX XXXXXX
XX XX XX XX XX XX
XX XX XX XX XX XX
XXXXX XXXXX XXXXX
XX XX XX XX
XX XX XX XX
XXXXXX XX XXXXXX
XXXXXX XX XXXXX

EMPRESS
PONTIAC BUICK
GMC

GOODWILL
USED CARS

1970 VIVA STATION WAGON, EQUIPPED WITH 4-SPEED TRANSMISSION, RADIO, CHROME ROOF RACK. BRONZE IN COLOR. A TERRIFIC BUY AT
ONLY $1895

1971 PONTIAC CATALINA 4-DOOR SEDAN. V-8, AUTOMATIC TRANSMISSION, POWER STEERING, POWER BRAKES, RADIO. FINISHED IN GREY WITH BLACK INTERIOR.
ONLY $3595

1968 FIREBIRD, 350 V-8, 4-SPEED, POWER STEERING; POWER BRAKES, RADIO. BLACK WITH BLACK VINYL TOP. GREEN BUCKET SEAT INTERIOR.
ONLY $2795

1970 FORD GALAXIE 500 2-DOOR HARDTOP, V-8, AUTOMATIC TRANSMISSION, POWER STEERING, POWER BRAKES, RADIO. GREEN WITH BLACK VINYL TOP AND INTERIOR.
ONLY $2995

1969 PLYMOUTH FURY III 2-DOOR HARDTOP, V-8, AUTOMATIC TRANSMISSION, POWER STEERING, POWER BRAKES, RADIO. FINISHED IN GREEN WITH BLACK VINYL TOP.
ONLY $2595

at
EMPRESS
PONTIAC BUICK
GMC
382-7121

2867 DOUGLAS STREET
DRIVE IN OFF TOPAZ

1958
INTERNATIONAL
Panel truck. 1972 safety sticker. In excellent running condition.
Priced for quick sale at only
$350

METRO TOYOTA
Sidney Division
2360 Beacon Ave.
Joe Fletcher
Leo Lodders
Bus. 656-4311
Res. 479-6427

CCCCCCCCCCCCC

CORNELL CHEV — OLDS

1970 OLDSMOBILE DELTA ROYALE. Fully equipped including power windows. Balance of new car warranty. One owner case history. Cost new $6,000.
NOW $3995

Open till 9 weekdays
385-5777

CCCCCCCCCCCCC

1968
VAUXHALL VICTOR
Sedan, radio. Real low mileage. New car condition.
$1495

METRO TOYOTA
Sidney Division
2360 Beacon Ave.
Joe Fletcher
Leo Lodders
656-4311

'56 CHEV. BEL AIR, RADIO, 4-door hardtop, 6 cylinder, new whitewall tires. Tested until June 1972. 2 owners. Tinted glass. Immaculate condition. Phone 478-1444 after 5 p.m. Best offer.

ECONOMY SEDAN
'64 Rambler 4-door light blue, 6 cylinder, standard. Extremely clean and in exceptional condition. Reclining seats, reasonably priced at $475. 592-3931 after 6 p.m.

1968 COUGAR, 1 OWNER, 37,000 miles. Has just had complete muffler system replaced. Brakes relined, new battery. Body, motor and running gear excellent. $2095. Atlas Service Station. 383-6514.

1968 IMPALA AUTOMATIC 2-door hardtop, power steering and brakes. New rubber and safety sticker. $1895 or best offer. 652-1773.

1970 VOLKSWAGEN DE LUXE, as new, radio, car top, trailer hitch. $1850. Mr. Bernier, 385-3444 before 5 p.m., after 5 p.m. 642-3618.

MUST SELL
1970 Toyota SPRINTER, AUTO radio, 9,000 miles, immaculate. 384-3794 after 5 or work 386-8424 anytime.

'68 ENVOY STATION WAGON, automatic, power brakes, radio, 28,000 miles. Excellent. $1195. 382-5965.

'67 BISCAYNE 4-DOOR, 283 V-8, automatic, $945; also '55 Pontiac 4-door, 6, floor shift, radio, good rubber. Offers 477-3696.

'62 VALIANT WAGON, '57 CHEV. Your choice, $325. Both 6 cylinder, automatic, with radio. 656-4179 or 598-4820.

2 VAUXHALLS, 1955, $50; 1961, $200. Good condition. Both cars $225. See at Sta. 409-1066 Foul Bay Rd.

1965 MUSTANG, 289 V-8, 4-BARrell, 4-speed. Chrome wheels, radio. $1200 firm. Phone 478-3602.

'53 CHEV. 4-DOOR, RUNNING good, $85. 592-7714.

1966 VW 1200 BEETLE, GOOD shape. $900. 386-7670.

'67 PONTIAC PARISIENNE 2-door hardtop, reasonable. 385-5390.

'69 FIREBIRD, LIKE NEW, $2,350. Phone 743-2633.

'57 VAUXHALL CRESTA, $75. 477-4193.

150 CARS FOR SALE

MALIBU MOTORS LTD.
Quadra at Johnson St.
EVERY DAY IN EVERY WAY A FAIR DEAL

'67 TOYOTA CROWN sedan, 4 cylinder.
RETAIL price $600
WHOLESALE $450
MALIBU'S Full Price $450

'67 DODGE, V-8, automatic, sedan.
RETAIL $1350
WHOLESALE $1050
MALIBU'S Full Price $ 680

'65 RAMBLER AMBASSADOR, V-8, automatic.
RETAIL $950
WHOLESALE $750
MALIBU'S Full Price $695

'65 RAMBLER CLASSIC 770 sedan, V-8, automatic.
RETAIL $700
WHOLESALE $550
MALIBU'S Full price $495

'65 PLYMOUTH Fury II sedan, V-8.
RETAIL $850
WHOLESALE $650
MALIBU'S Full Price $550

'64 CHEV. IMPALA Convertible, V-8, auto.
RETAIL $880
WHOLESALE $660
MALIBU'S Full Price $495

'63 BUICK SEDAN, V-8 AT $425
'63 MERCURY SEDAN, V-8 AT $210
'63 RENAULT SEDAN $200
'62 FALCON S.W. 6, RADIO $275
'61 PONTIAC SEDAN 6, AT $210
'59 CHEV 6 SEDAN $160
'59 PONTIAC SEDAN 6, AT $225
'58 CHEV SEDAN $125
'58 VAUXHALL SEDAN $108

A number of other good buys on the Lot at all times.

A GOOD DEAL AND A GOOD DEAL MORE

1962
MERCEDES BENZ
4-door sedan. Excellent condition inside and out. Radio, 4-speed transmission, whitewalls. Metallic grey, matching interior.

METRO TOYOTA
Sidney Division
2360 Beacon Ave.
Joe Fletcher
Leo Lodders
656-4311

GLEN LAKE AUTO SALES
2681 SOOKE RD.
478-1771

PRE-CHRISTMAS SALE
SANTA'S SPECIALS
'69 Chevelle 26,000 miles
'69 Ford XL convertible
'68 Beaumont Sports deluxe 4-spd.
'67 Mustang, chromies
'66 Impala
'65 Ford ½-ton with camper
Many, many more

GLEN LAKE AUTO SALES

CCCCCCCCCCCCC

CORNELL CHEV — OLDS

1967 FORD FAIRLANE 500 2-door hardtop, V-8, automatic transmission, power steering, radio. $1795.

Open till 9 weekdays
385-5777

CCCCCCCCCCCCC

'69 CAMARO Z28, TOP SHAPE, approximately $1000 of performance items. Runs in F-stock Van Isle. New motor and transmission. All offers will be considered. 385-3258, after 6.

1970 PONTIAC LAURENTIAN 4-door. 350 V-8. Automatic. Power steering. 15,000 miles. One owner. Perfect condition. Ask for Mr. Tait, 385-3455.

1969 PONTIAC STATO CHIEF, 2-door hardtop, 350 V8 engine, automatic, power steering and radio. Very good condition. $2,250. 383-9559 after 3 p.m.

ECONOMY SPECIAL
'62 Valiant wagon V-200. Automatic. Power steering, power brakes, very good condition. New tires and radio. $525. 479-4104.

1971 MAZDA 2000 MARK II coupe, immaculate. Radio. 8500 miles. 2-Door, any offer considered. Phone 592-4336.

VOLKSWAGEN '63 DELUXE Beetle, excellent condition, over hauled motor, tested, $350. Private 384-2738 after 6.

1972 TOYOTA COROLLA 1600, 4-speed and radio. $2600 new, 575 miles. Best cash offer. 950 Wollaston. 383-9370.

1968 PARISIENNE, VINYL TOP, 2-door H.T., P.S., P.B., Radio, 327. Tested. Small trade accepted. May be seen at 614 Seaforth.

1960 3.8 MK II JAGUAR 4-SPEED with overdrive, tested, $700. Would prefer trade for small car or Volkswagen van. 385-4794.

1970 CHEVELLE MALIBU 307 2-door hardtop. $2700 or nearest offer. Will take small trade. 386-8553.

'66 PLYMOUTH SPORTS FURY 2-door hardtop. 318 automatic. All accessories. Can be seen at 1515 Vining, after 5, 384-2804.

'55 FORD 9-PASSENGER wagon, automatic, radio, power steering. Excellent condition. Firm, $300. 598-5231.

EXCELLENT, LOW MILEAGE, '67 Cortina GT. Over $400 repairs last week. Mechanically perfect. 598-3629 or 592-7529.

'59 VOLKSWAGEN. DEPENDable, just tested, $375 or offer. 382-1547.

1967 AUSTIN 1100. 76,000 MILES, radio. Asking $650. 385-9559, call from 10 a.m. to 3 p.m.

1969 DART 2-DOOR HARDTO

150 CARS FOR SALE

—HORWOOD MAZDA—

'71 DEMO SALE

1—616 SEDAN

1—1800 SEDAN

Both With Balance of New Car Warranty

'68 CORTINA station wagon, automatic, low mileage $1695
'71 COROLLA, radio (AT) $1895
'71 MAZDA 1200 $1745
'71 MAZDA 1200 cpe. $1895
'70 MAZDA, one owner $1895
'70 FIREBIRD 350 V-8 $3495
'69 DATSUN pickup $1895
'69 MAZDA wagon $1995
'69 ALPINE GT Fastback $1795
'69 ROVER 2000 TC $2895
'68 CORTINA S.W. (AT) $1995
'68 CUTLASS Supreme $2595
'68 COUNTRY Squire wgn. $3195
'67 BEAUMONT V-8 (AT) $1745
'67 FALCON S.W. (AT.) $1695
'67 MUSTANG $2195
'66 ACADIAN Wgn. $1395
'63 COMET wgn. $695
'63 NOVA S.S. (AT) $795

Open 'til 9 p.m.

—HORWOOD MAZDA—

385-1451

2 LOCATIONS:

Johnson and Blanshard and Pandora (Across from Hydro)

DOUGLAS VOLKSWAGEN

YOUR LARGEST VOLKSWAGEN DEALER ON THE ISLAND

1971 VW custom Beetle, radio, leatherette $1895

1971 TOYOTA Corolla 2-door, radio $1795

1968 CAMARO convertible, fully equipped $2595

MECHANIC'S SPECIAL

1964 FALCON SQUIRE station wagon, V-8, automatic transmission, power steering, radio $950

3329 DOUGLAS ST.
388-5466
Open 9 'til 9

1964 OLDSMOBILE SUPER 88

This 4-door hardtop is equipped with a rocket V-8, automatic, power steering, power brakes, radio and has just passed the government safety test. Buy it today at the bargain price of

ONLY $695

BRIAN HOLLEY VOLVO
3319 Douglas at Cloverdale
Phone 384-1161

1963
Pontiac 4-door hardtop, automatic 6, radio. Very clean car.

$595

METRO TOYOTA
Sidney Division
2360 Beacon Ave.
Joe Fletcher
Leo Lodders
656-4311

C C C C C C C C C C C C C

CORNELL CHEV — OLDS

1968 PONTIAC sedan, V-8, automatic transmission, radio, $1995.

Open till 9 weekdays
385-5777

C C C C C C C C C C C C C

1964 BUICK ESTATE WAGON — full power — 9 passenger, positraction. New poliglas tires. Air conditioning and heating. Air shocks, trailer hitch, rear window washer and wiper. De luxe roof carrier. Side turning lights. Speed beeper. The only one in Victoria, custom built. $1695 or best offer. 477-3254.

ONE OWNER
1968 Buick Riviera, power equipped, many extras. Antique gold, matching vinyl roof. Immaculate, top condition. Only 31,000 miles. For demonstration phone Charlie Peterson at Empress, Pontiac Buick Ltd., 382-7121 or res. 592-0456.

1968 VIVA SL DE LUXE, 4-SPEED buckets; radio; power brakes. "Creampuff." $1100. 592-6711, after 3:30.

1971 TOYOTA CORONA HARDtop, automatic, white with black top and black interior. 8,500 miles. $2695. 479-1852.

1963 PONTIAC PARISIENNE hardtop. Power steering and brakes. Reconditioned engine, $400. 385-1401.

'69 CAMERO SS 396, 3-SPEED, turbo-hydro ram air hood, 19,000 miles, very clean, 656-4946 between 5:30-6 p.m.

VARIOUS MAKES AND MODELS, $100 to $500 price range. Financing available. NATIONAL MOTORS, 384-8174.

1968 GTX. EXCELLENT CONDITION. Loaded with options. Phone nightly 746-6345, daily 746-5933 Duncan.

1960 PONTIAC IN RUNNING order. Needs battery. $50 firm. 652-2634.

150 CARS FOR SALE

FRESH VALUES IN USED CARS AT S & H

1971 VOLKSWAGEN CAMPMOBILE, fully equipped, only 7000 miles. New car condition $3995

1969 PONTIAC Parisienne 2-door hardtop, V-8, automatic $2495

1969 CHEVROLET IMPALA 4-door hardtop, V-8, automatic, power steering, power brakes, a lovely car $2695

1968 VOLKSWAGEN, top condition $1295

1970 TOYOTA SPRINTER, radio, low mileage $1895

1969 CORTINA GT, 4-speed transmission, radio $1495

1954 ROVER $395

1969 AUSTIN America, really clean $1195

1965 VOLKSWAGEN, very nice for $895

1963 CONSUL Capri, blue, sporty $695

MANY MORE AT YOUR TOYOTA HEADQUARTERS

S & H
SAUNDERS & HITCHMAN
2040 Cadboro Bay Rd. at Foul Bay Rd.
592-2471

DOUGLAS VOLKSWAGEN

—McCALLUM MOTORS
—DATSUN — VOLVO—

'71 TOYOTA Corona MK II hardtop, automatic $2695
'70 GREMLIN, 2-dr., std. radio. $1695
'69 TOYOTA 4-speed $1795
'69 MUSTANG, V-8, auto, radio. $2695
'67 FIREBIRD, loaded $2195
'67 DATSUN, 4-dr. sedan, 4 spd. shift $1395

OVER 35 MORE CLEAN TRADES TO CHOOSE FROM

McCALLUM MOTORS
—DATSUN — VOLVO—

It Pays to "TAKE A LOOK" at YATES and COOK
386-6168

DE PAPE
MOTORS LIMITED

REMEMBER IF YOU BUY BEFORE SEEING US YOU MAY HAVE PAID TOO MUCH.

'71 TOYOTA
COROLLA, 2-DOOR, 4-SPEED, 7,000 MILES, JUST LIKE NEW.
SPECIAL $1695

'70 VIVA "1600"
9,000 MILES — 4-SPEED, 112 H.P. OVERHEAD CAM ENGINE, FULL CARPETING, NEW COST $2800. LIKE NEW.
SPECIAL $1495

'67 FORD WAGON
4-DOOR, 10-PASSENGER, COUNTRY SQUIRE, ROOF RACK, 390 ENGINE, AUTOMATIC, POWER STEERING, POWER BRAKES, RECENT MOTOR JOB, EXCEPTIONALLY CLEAN.
SPECIAL $2195

'66 MGB 'ROADSTER'
HARDTOP, TONNEAU COVER, CONVERTIBLE TOP, WIRE WHEELS, RADIO, OVERDRIVE, 35,000 MILES, LOCAL ONE OWNER BEAUTIFUL CAR.
SPECIAL $1595

'65 FORD Super Van
AUTOMATIC TRANSMISSION, 6 CYL. ENGINE, EXCELLENT CONDITION. "MAKE A GREAT CAMPER!"
SPECIAL $1095

MANY, MANY MORE GOOD BUYS TO CHOOSE FROM.

De Pape Motors Ltd.
847 YATES 384-8035

1968
SKYLARK GS 350

2-door hardtop, fully equipped with V-8, automatic power steering and power brakes, radio plus all factory options including bucket seats and console. Premium unit. Priced to sell.

Remember at METRO all reasonable offers will be accepted.

METRO TOYOTA LTD.
624 Finlayson
386-3516

C C C C C C C C C C C C C

CORNELL CHEV — OLDS

1969 DODGE DART GT hardtop, V-8, automatic, radio, bucket seats, console shift. Low miles. $2595.

Open till 9 weekdays
385-5777

C C C C C C C C C C C C C

'64 IMPALA 283. $400
386-0823.

'56" CHEV STATION WAGON tested. $250. 592-6923, after 5.

150 CARS FOR SALE

METRO OYOTA

Fresh shipment of new Toyotas just arrived.

GOOD SELECTION OF TRADES FOR YOU.

1970 MONTEGO 2-door hardtop. Premium low mileage.

1970 CHEVELLE Malibu, 2-door, hardtop. Premium, fully equipped.

1970 TOYOTA MK II sedan. Automatic, radio.

1969 FORD LTD wagon. Fully equipped, like new.

1968 OLDS DELTA 88 convertible. Fully equipped, low mileage.

1968 FORD TORINO hardtop. Fully reconditioned.

1966 PONTIAC Parisienne convertible. Looks and runs like new.

1964 FALCON convertible. Factory 4-speed.

1964 ACADIAN hardtop, six, automatic.

1963 VALIANT, automatic 58,000 miles.

1962 ACADIAN sedan, automatic, radio.

These are just a few of our fresh trades.

All units are fully reconditioned and safety inspected for your protection.

CASH — TRADE OR TERMS

Remember at METRO all reasonable offers will be accepted.

METRO TOYOTA LTD.
624 Finlayson
386-3516 386-3517

P P P P P P P P P P P P
P P P P P P P P P P P P

PLIMLEY
SINCE 1893

YOUR BRITISH SPORTS CAR HEADQUARTERS
1010 YATES

CASH!!!
For Top Quality Used Cars

71 CORONET, 5,000 miles $3195
70 CORONET HT. $2495
70 HONDA 90 $295
69 VIVA A.T. $1745
68 VAUXHALL $1295
68 DODGE HT. $1895
68 VAUXHALL Victor $1395
67 CORTINA 4-dr. $1200
67 SUNBEAM Imp. $850
66 RAMBLER 770 $895
66 MUSTANG, radio $1395
66 PONTIAC $1195
66 BEAUMONT $1395
66 FORD S.W. $995
65 MERCURY convert. $1395
65 VAUXHALL Victor $1095
65 POLARA Ht. $1295
64 TRAVELALL $895
62 ACADIAN (A.T.) $595
62 AUSTIN A55 $395
61 DODGE, loaded $495
59 CHEVROLET $395
56 CHEVROLET $195

SALE PRICES ON ALL CARS

PLIMLEY
1010 Yates 382-9121
Open to 9 p.m.

P P P P P P P P P P P P
P P P P P P P P P P P P

1969
Mustang Convertible

351 V-8, factory 4-speed. Fully equipped including radio. Safety inspected and winterized for your protection. Priced to sell. Cash — trade of terms.

Remember at METRO all reasonable offers accepted.

METRO TOYOTA LTD.
624 Finlayson
386-3516

C C C C C C C C C C C C C

CORNELL CHEV — OLDS

1970 CHEVELLE MALIBU V-8, automatic transmission, power steering, radio. Balance of new car warranty.

$2995

Open till 9 weekdays
385-5777

C C C C C C C C C C C C C

1970 ENVOY EPIC A-1 CONDITION, radio, low mileage. Like new. Must sell. Offers. 592-1114, 386-9625.

1963 ACADIAN 2-DOOR HARDtop, 6 automatic, 2536 Government. 385-5860.

1958 PONTIAC, AUTOMATIC, $125. 2871 Rockwell. 384-9895.

150 CARS FOR SALE

THREE POINT MOTORS

'65 CHEV. Impala 4-door hardtop, air conditioning, automatic, power steering, power brakes $1495

'67 CORTINA G.T. $1395

'67 BUICK Le Sabre, automatic, power steering, power brakes, radio. WAS $1995. NOW Only $1795

'67 CHRYSLER Newport 2-door hardtop, automatic, power steering, power brakes, radio. $1895

'68 DODGE Monaco 2-door hardtop, automatic, power steering, power brakes, radio $2095

'68 CHEVROLET Bel Air, automatic, power steering, radio $1895

'69 VOLKSWAGEN $1695

'69 CHRYSLER Newport custom, air conditioning, automatic, power steering, power brakes, 6-way power seat $3395

'70 ROVER 2000 TC $3195

THREE POINT MOTORS
GOVERNMENT AT HILLSIDE
385-6737

XXXXXXXXXXXXXXXXX
X PETER POLLEN X
X FORD X
X X
XXXXXXXXXXXXXXXXX
XXXXXXXXXXXXX
XXXXXXXXXX
XXXXXXXX
XXXXX
XXX
X

WHERE YOU BUY WITH CONFIDENCE

SEE OUR WIDE SELECTION OF PREMIUM USED CARS AND TRUCKS

ALL SOLD WITH 7-Day MONEY BACK GUARANTEE

PETER POLLEN FORD
1060 Yates St. — 384-1144

1965 RAMBLER
770 Station Wagon

Equipped with 232 cu. in. 6 cylinder engine, guaranteed rebuilt dual range automatic transmission, custom radio, chrome roof rack, new Gov't safety sticker. An excellent car for the discriminating buyer.

ONLY $995

BRIAN HOLLEY FIAT
3319 Douglas at Cloverdale
Phone 384-1161

C C C C C C C C C C C C C

CORNELL CHEV — OLDS

1969 PONTIAC PARISIENNE 4-door hardtop, V-8, automatic transmission, power steering, brakes.

$2495

Open till 9 weekdays
385-5777

C C C C C C C C C C C C C

1965 MERCURY, $785
AT ART'S CAR SALES

151 FOREIGN IMPORT AND SPORTS CARS

'68 VW DUNE BUGGY. CUSTOM built. Full canvas top. Only $1295. 66 Sunbeam Alpine sports roadster, as new condition. Only $1195

COLWOOD MOTORS, 478-1824
1836 Island Highway

1971 TRIUMPH GT6 MK 3, 9,000 miles, radio-tape deck, radial tires, undercoating. Asking $3100. 382-3441, Lieut. McKay, after 6 p.m.

1969 MERCEDES 280 SL Roadster. One owner, immaculate automobile. Offers and trades to $4900. 477-8784.

'66 DATSUN 1600 SPORT, HARD and soft top. New tires. $1100 or nearest offer. Excellent condition. 658-5051.

66 MGB IN GOOD CONDITION. New brakes and transmission. 70,000 miles. Wanted $1200 or best offer. 383-2597.

'62 — TR4, REBUILT ENGINE transmission, front end. $600 383-9602.

1969 MINI COOPER AS NEW, 592-0613, after 6 p.m.

TRIUMPH SPITFIRE, IMMACULATE. Offers. 479-3932.

1963 MG MIDGET, EXCELLENT condition. Call 6-8 p.m., 382-6563.

1960 MGA 1600, GOOD MECHANICAL condition. Offers. 385-3548.

154 TRUCKS AND BUSES

1964 FORD ECONOLINE, CUPboards and bed, priced to sell. Phone 479-4338.

1958 GMC CUSTOM CAB PICKUP and canopy. Excellent condition. Tested. $475 or best offer. 384-9758.

1953 DODGE FARGO PANEL offers to $100 or swap for small car. Fair condition. 478-4091.

1949 MERCURY 4-SPEED WITH camper, $325. 384-8864.

1963 CHEV. ½-TON PICKUP. 4 spares. $650 or offers. 656-4108.

1958 CHEV TRUCK, $100. 388-4895 between 6-9 p.m.

1955 WILLY'S JEEP, $700. 2157 Beacon Avenue, Sidney. 656-4275.

1950 GMC ½-TON, OVERLOADS large box. Haldin Motors, 384-6713.

154 TRUCKS AND BUSES

ENSIGN
CHRYSLER-PLYMOUTH
DOWNTOWN
YATES AT COOK

FREE!
with every truck advertised
TWO
new Autopar custom snow tires
plus
antifreeze
to
20 degrees below

'64 VOLKSWAGEN 9-passenger window bus. Stock No. 70251 SALE PRICE $895 No down payment 30 payments of $40

'65 CHEVROLET ½-ton long box, V-8 motor. Stock No. 49151 SALE PRICE $995 No down payment 30 payments of $44

'67 CHEVROLET ½-ton pickup, 6 cylinder, standard. Stock No. 8360 SALE PRICE $1795 No down payment 36 payments of $60

'67 FARGO ½-ton pickup, V-8 motor, standard transmission. Stock No. 49201 SALE PRICE $1895 No down payment 36 payments of $63

'68 FARGO ½-ton pickup. Standard transmission. Two-tone paint. Stock No. 83231 SALE PRICE $1895 No down payment 36 payments of $63

ENSIGN
CHRYSLER-PLYMOUTH
DOWNTOWN
YATES AT COOK
OPEN WEEKDAYS
TILL 9 P.M.
386-2411

NATIONAL CHRYSLER-DODGE

"The Island's Dodge Truck Centre"

THE ALL NEW 1972 DODGE TRUCKS ARE HERE!

VANS
PICKUPS
POWER WAGONS
CAB AND CHASSIS

Prices Start at $3,397

12 ft. van body
1 year old, $250

NATIONAL MOTORS LTD.
819 Yates St., 384-8174

OCTOBER CLEAROUT

'68 FORD COUNTRY SEDAN station wagon, "390" P.S., P.B., radio, roof rack, low mileage $2295
'66 INT. TRAVELALL station wagon $1595
'65 COMET 4-dr. sedan $695
'63 STUDEBAKER stn. wgn. very clean $345
'68 DODGE 4-dr. sedan, At. $1295
'66 WILLYS window panel $750
'66 GMC panel, automatic $1095
'62 FORD 700 with garbage collector body $950
'68 BUICK RIVIERA "430" Full power, air condition, tape deck, immaculate condition $3650
'49 PONTIAC sedan. Good shape $175

INTERNATIONAL HARVESTER CO.
517 Herald St. 386-5508

16 FT. FLAGLINER TILT DECK trailers in stock.
1964 ¾-ton Chev. long box; 1965 Mercury, V-8, styleside; 1966 Chev. 1-ton on duals; army jeep; also 8 units — 4-wheel drive.
VICTORIA JEEP
Hillside at Rock Bay

DODGE PICKUP WITH good canopy, very good mechanical condition, tested, good rubber, positraction, $1850. Will accept small Datsun pickup as part payment. 382-5263, after 5 p.m.

1967 FORD ¾ TON, 1 OWNER, 31000 original miles, 300 cu in, 6 cylinder motor, 3 speed transmission. Body, motor and tires excellent. $1895. Atlas Service Station. 383-8514.

1966 CHEV PICKUP 6 CYLINder, 8' fleetside box. Excellent condition with insulated built-in canopy. $1800. 652-2488, after 5 p.m.

1967 ½-TON FORD F-100. 4-Speed, radio, L-box, WC mirrors. Tested. May be seen at 814 Seaforth.

1966 FORD 850 DUMP TRUCK, 534 motor, 10 yard steel box. Excellent condition. Licenced. Phone Courtenay, 338-8324, evenings.

HUNTERS' SPECIAL
'64 Chev 4-wheel Dr., ½-ton panel, $1,100 or offers, swap? 386-6902 anytime.

1965 CHEV 1-TON, 4-SPEED transmission and power takeoff. 292 6-cylinder motor. $1195. 386-7041.

1961 INTERNATIONAL, LOW mileage, ¾-ton, long wide box, V-8, 4-speed, split rims, 1-ton liffers, tested. 477-8210.

BRAND NEW DATSUN 1-TON pickup, fully equipped, $2425.
McCALLUM MOTORS LTD.
1101 YATES ST. 386-6168

1962 CHEV PICKUP, 6-cylinder, mechanically good, $375. 642-3159.

'57 GMC 4-TON, RUNNING, parts or whole. Best offer. 478-5755.

'68 FARGO VAN, LONG BODY, V-8 automatic, semi-camper. Trades accepted. 598-2438.

'66 CHEV, 4 BY 4 292 CU. IN. hubs, positraction. Excellent condition. $2195. 478-7740.

154 TRUCKS AND BUSES

"COLWOOD USED TRUCKS"

69 Chev ¾-ton pickup. Big 6, 4-speed, long box, radio. Only $2595
69 Fargo ½-ton pickup. 6, 3-speed custom radio. Long wide. Only $1995
69 Chev ½-ton pickup. V-8, 4-speed, long box. Overloads. Only $2395
68 Chev ¾-ton pickup. V-8, automatic, power steering, long box. Only $2195
68 Chev ½-ton pickup. V-8, automatic, long box. Custom cab. Only $1995
67 International 4-door panel. Big 6, 4-speed, rugged unit. Only $1495
67 Dodge Transivan panel. 6 cyl. ideal camper or work unit. Only $1795
58 International 4x4 wheel dr. Warn hubs. Roof rack. Only $995
54 Fargo ½-ton pickup. Better than average. Only $395
56 Fargo 3-ton single axle dump. 2-speed rear end. A-1 unit. Only $895

COLWOOD MOTORS, 478-1824
1836 ISLAND HIGHWAY

CAPRI MOTORS LTD.
2655 QUADRA ST.
385-3512 385-2525

"FALL CLEARANCE SALE"
'69 Chev. ¾-ton V-8, 4-speed, L.W. box, dual tanks, positraction with full camper equipment. Reg. $2595 $2200
'65 International Travelall stn. wgn. V-8, 4-speed, positraction. 31,000 miles. Reg. $1495 $1350
'62 Chev. ½-ton 6 cyl. 4-speed. L.W. box with cabover camper. Reg. $895 $650
'59 Chev. ½-ton 6 cyl., L.W. box with camper canopy. Reg. $695 $500
'58 Fargo ½-ton V-8, std. Reg. $395 $300

See Bill Pilmley or Joe Barlow

158 TIRES

NUTREAD
"SPECIAL"

For a Limited Time Only

YOU CAN BUY:

TWO — 775-14
Town and Country
Snow Tire Recaps for
$25.00 EXCHANGE

CHARGEX
or
PAY-DAY TERMS

D & D TIRE
1620 Blanshard St. 385-7883

TWO 695X14 SNOW TIRES, $30 (Cost new $60), plus chains $50 to $75, $10. 479-1736.

FOUR 845X15, $35; FOUR H70X15, $20. 592-1980.

160 PARTS, ACCESSORIES

OUR NEW LOCATION
2150 Blanshard Street
Your Car's "Heart" Is the BATTERY
For a Strong, Sure Start Every Time GET an "ACME"
LOWEST PRICES IN TOWN
Delivered and Installed
FRANCIS BATTERY & TIRES LTD.
Retreading Specialists

RINGS, BEARINGS, GASKETS, exchange brake shoes, drum turning, pin fitting, valve seat machining.
CORDS PISTON RINGS
At 834 Johnson St. 383-0011

RADIATOR REPAIRS, FAST TOP quality repairs at Maurice's Auto Body, 427 Bels St., Phone 384-3121. Located behind the Burnside Pay and Save Gas Station.

289 BELLHOUSING, FLYWHEEL, clutch assembly, $40. 383-350 new headers, $90. Full set SW gauges, $30. 318 Dual point distributor, $5. 479-2774.

TRANSMISSIONS, WINDSHIELDS, rear ends, $10 and up; tires, $2 and up. Motors and body parts available, most models. 478-6212.

NEAR NEW, 800 HOLLY, CARBURETOR and Edelbrock manifold for 340 Dodge. Unit $175 and 780 carburetor $60. Phone 478-2741.

SACRIFICE NEW VOLKSWAGEN 12v gas heater for $80. Self-contained unit, used 1 week. New $115. 658-5501.

289 FORD HIGH-RISE MANIfold, steel shim head gasket, cam, lifters, springs, pistons and rings. 384-5670.

'56 STUDEBAKER LOWBOY. Automatic, motor seized. Offers. Can be seen at View Royal Gulf. 479-2633 or 384-3272.

'56 FORD CONVERTIBLE, 390, chromies, No parts, sell whole. Best offer. 382-7720.

283 CHEV. BELLHOUSING, starter, crankshaft and other parts. 656-2893.

1957 CHEV BODY. EXCELLENT condition. Wanted: good Volkswagen motor. 384-0885.

WRECKING A 1948 INTERNAtional pickup. Many good parts 743-2452.

283 MOTOR, COMPLETE WITH transmission. $90 or best offer. 478-3439.

WANTED — TRANSMISSION FOR Morris Minor standard 4 on floor. 384-6571.

WANTED: PAIR 15" KEYSTONE Mags. Will trade deep chromies or buy. 384-4360.

4-SPEED GMC TRUCK TRANS., clutch and pressure plate. Offers. 743-2567.

WRECKING FOR PARTS OR whole, 1961, 404 Peugeot sedan and 1961 Corvair sedan. 478-1171.

15" 6 HOLE CHROME WHEELS and tires, fit Chev or Datsun. 385-4108.

'31 FORD COUPE. SET UP FOR Chev V-8, hydraulic brakes, $750. 385-0428.

1967 FIREBIRD 326, WITH ACcessories, 4 speed and rear end $450. other parts. 743-2938.

WANTED: GOOD VOLKSWAGEN bus body and chassis. 478-5697 anytime.

WANTED: 1962-64 ENVOY ENgine in good running condition. 656-1517, after 5 p.m.

1962 PLYMOUTH, HEADER, gears, dual carbs, slicks. Offers 383-1736.

1959 CHEV, ALL PARTS FOR sale. 385-5450.

'60 ENVOY STATION WAGON. Runs or parts. 383-7905.

FREE, 1956 CHRCO, V-8 AND parts, on tow away. 386-7670.

HEAVY DUTY CHECKER PLATE truck bumpers, from $28. 479-2041.

CAB AND 8' STEP SIDE BOX, Chev or GMC. 383-9802.

WANTED: HARDTOP FOR 1958 Corvette. Call after six, 652-1054.

PARTS AND REPAIRS. TRY US for hard-to-get parts. 478-6779.

'59 CHEV COMPLETE. BEST OFfers. 479-2173.

'61 CHEV, PARTS CHEAP. Towed away, Saturday. 383-8184.

OLDS MOTOR AND AUTOMATIC trans., complete. 386-4916.

4 CHEV 14X6 CHROME REverse Rally wheels. 386-4916.

162 AUTO REPAIRS, SERVICE AND TOWING

VOLKSWAGEN PARTS
And Repairs
Available at
BAVARIAN AUTO LTD.
Gov't and Herald 384-1515

TRANSWILL AUTOMATIC transmission specialists. 384-2851. Rebuilt auto transmissions from Trans us from $11.95.

YOUR SCRAPPED CAR HAULED away or brought to our yard. Reasonable rates. 2015 Millstream Road, 478-6212. 8 a.m. to 6 p.m.

166 CARS AND TRUCKS WANTED

INSTANT CASH FOR
Sports Cars and Imports
BRIAN HOLLEY MOTORS
3319 Douglas — 384-1161

166 CARS AND TRUCKS WANTED

WANTED
$ $ $ for cash $ $ $
TOP DOLLARS FOR
"SPORTS CARS"
FOREIGN CARS—COMPACTS
"TRUCKS"
LOW MILEAGE DOMESTIC CARS
FULL CASH OR CASH FOR EQUITY.

DE PAPE MOTORS
384-8034
OR DRIVE TO 847 YATES ST.

TOP PRICES PAID FOR GOOD CLEAN USED CARS
1964 TO 1972

ALL MAKES, MODELS

ASK FOR TED OR CHRIS

DOUGLAS VOLKSWAGEN

388-5466

TOP DOLLAR PAID FOR CLEAN USED CARS SELL or CONSIGN

NATIONAL CHRYSLER DODGE
819 YATES STREET
384-8174

Good, Clean CARS AND TRUCKS WANTED
Cash in 5 Minutes
— PLIMLEY —
1010 Yates St.

CASH
For Good Clean Cars
HORWOOD MOTORS
810 Johnson

GEM MOTOR SALES
urgently needs your car
CASH OR CONSIGN
480 Esquimalt 385-4311

WANTED: VW WINDOW VAN OR school bus. Good condition. 477-8150.

CASH FOR YOUR CAR OR truck. Phone 384-7422, 796 Hillside.

CASH FOR OLD VOLKSWAGEN. Phone 382-8067.

168 CAMPERS, TRAILERS AND MOTOR HOMES

1971 VANGUARD
CAMPERS AND TRAILERS
PRICED FOR QUICK SALE

A large selection of campers at YEAR-END SAVINGS. Save up to $300 difference between DRASTICALLY REDUCED 1971 PRICES and increased 1972 PRICES.

Save Now!!

TRAILER PRICES SLASHED
Several 1971 Vanguard Self-contained trailers left. Save up to $600.

TRADE-INS
A good selection of top quality trade-ins at realistic prices.

BUILDING?
All materials in stock to build your own camper or trailer. Let us save you $$$ on all your building needs.

S. J. PEDEN LTD.
2855 Quesnel St. 386-3464

MULLINS
for
NEW and USED
TRAILERS

LOW, LOW
Winter Prices

MULLINS MARINE SALES LTD.
(Trailer Division)
925 Yates
382-1928 382-4515

— SEAGULL — SPRITE —
— PROWLER —
DIV. of DOMINION MOTORS

1969 8' BOUNTY Camper, 3-burner, oven, ice box, set of 4 jacks $1695
1968 CHEV. ½-ton, low mileage, with security low boy camper, stove, ice box, jacks, sleeps two $2895
1970 11' BEARCAT camper. Fully self-contained — $2995 —
1968 20' ARISTOCRAT trailer, fully self-contained. — $3295 —

SERVICE CENTRE for Hydro Flame FURNACES

1812 Douglas St. — 385-5013

EMPRESS PONTIAC BUICK TRUCK RECREATIONAL CENTRE

SALE CONTINUES ON CORDA LANE 9½' CAMPERS
— SAVE $400 —
By Buying Now

MINI MOTOR HOME — Many features of the large ones at the low, low, price of $7995.

— PRICED TO SELL —
1971 24' SCAMPER fully self-contained in new condition. ONLY $4595

2524 Douglas 382-7121

NOVEMBER "CLEARANCE"
Save up to $400 on '71 fully CSA approved SCAMPERS and SOUTH PARKS. Prices also reduced on good used trailers and campers.

PURVIS FLACK TRAILER SALES LTD.
1915 Quadra, across from the curling rink. Phone 388-9188, Service Dept. 382-4611

OUR AD IS SMALL BUT IT will pay you to check our year-end discount before buying a travel trailer. Our prices have been REDUCED DRASTICALLY to accommodate the late season shopper.

COASTLINE-TRAILER CENTRE
642 Burnside 388-6021

5' X 6' ALUMINUM CANOPY $175 or best offer. 385-4108.

168 CAMPERS, TRAILERS AND MOTOR HOMES

— RENT —
A MOTOR HOME

Sleeps 6, self-contained, off season rates available.
BOOK NOW
PURVIS FLACK TRAILER SALES LTD.
1915 Quadra, across from the Curling Rink
Phone 388-9188 382-4611

FENNELL'S TRAILER SUPPLIES

Parts — Propane — Repairs
GALAXIE CAMPERS

Open 7 days a week
6459 Pat Bay Hwy. 652-2511

NEW AND USED CANADIAN MOTOR HOMES

FORD and DODGE 18'-27' SPECIAL
20' and 22' Demo Travel Trailers.
Jackson's Goldstream Estates
Mobile Home and Park Sales
974 Goldstream 478-5812

SECURITY CAMPERS
WINNEBAGO MOTOR HOMES
MORRIS
TRAILERS AND CAMPERS
2936 Douglas at Burnside 385-2333

DOGWOOD TRAILER SALES
PARTS—PROPANE
RENTALS
RANDELL TRAILERS AND CAMPERS, 478-6841
Highway 1 and Millstream Rd.

1969 DE LUXE TRAVELAIRE. 17' fully equipped; fridge, furnace, oven, electric brakes, dual gas tanks. Sleeps 4. Seen evenings 4451 Narvaez, 477-3323.

FORD'S CAMPER AND TRAILER Two 9'9 Elite campers, also 1 used 8'6. Top condition.
Parts and Accessories
2614 Sooke Rd. 478-5815

18' '71 VANGUARD, Self contained, brand new, full warranty. Must be sold: $400 off $—. PEDEN LTD., 2855 Quesnel. 386-3464.

ATTENTION CAMPER OWNERS Auxiliary gas tanks, tire mounts and bumpers. Oak Bay Texaco, 1990 Oak Bay Ave., 598-5411.

DE LUXE CAB-HIGH CANOPY. Insulated, with aluminum exterior. 2765 Spencer Rd., Langford.

BOX TRAILERS — 5½X4, 4X8, and custom-built box trailers. AL'S, 214 DUNDAS. 383-8233.

20' AIRSTREAM TRAILER, good shape, nothing down, $54 per month. Phone 384-8264.

BOOK AHEAD FOR CAMPER rentals, weekend rates. 479-2041.

DELUXE 8 MONTH OLD 27' trailer, fully equipped. 479-2210.

169 MOBILE HOMES AND PARKS

BOB'S TRAILERS

AS NEW
ARISTOCRAT LAND LINER
Save $ $ at $3,595

ATCO and FOUR SEASONS
in 12-60, 12-66
2 and 3 bedrooms

Spaces for all our homes

OFFICE 386-3623 HOME 478-4979

SPECIAL 8'x25' MOTOR HOME Good for permanent living, $4950.

WINTER SALE: 6 months free rent, no down payment. Homes for your own lot. Park spaces available. Guaranteed purchase plan for houses in trade.
WAGON TRAIN
2524 Douglas St.
(Opposite new "Times" Bldg.)
386-3291

OPEN HOUSE. See homes in our park at "Hidden Valley," 2500 Florence Lake Rd., Sat., Sunday, 1-5 p.m.

GLENKEY MOBILE HOMES LTD.
"Your key to better living"
2705 Douglas St. at Hillside
385-2491 385-2492

GOLDSTREAM MOBILE HOMES
Sales — Park
COMMODORE — ATCO HOMES
2885 Trans-Canada Hwy.
478-1751

1966 ESTA VILLA 12X56. IMMACULATE throughout, washer and dryer, porch included. Can be seen at Kendall's Mobile Homes, 7111 West Coast Road, Sooke. Best offer. 642-3593.

TRIANGLE HOMES LTD.

MARINER-GENERAL
478-1774 Res. 656-4361

WELLS O WEARY TRAILER LODGE, waterfront, 5 miles west of Sooke on West Coast Rd., 385-3674, 642-5465.

12X60 3-BEDROOM MOBILE home. Very good condition. Located on site. Asking $8000 or best offer. 478-3789.

NEAR NEW 12X60 MOBILE home, 3-bedrooms plus built on cabana, out in country. Phone 748-8396 Duncan.

WILL ACCEPT MOBILE HOME for equity in beautiful 3-bedroom home, North Ridge subdivision. 479-2041.

1970 PARKWOOD FURNISHED, brand new condition, 12 x 56. Single owner, 6 months. $8,700. 479-5181.

TOTE-EM TRAILER SALES
478-1041 Days 384-8791 Nights

1 VACANCY 7021 GRANT ROAD Sooke. Quiet park. $30. 478-6301

181 TOURIST ACCOMMODATION

ROOMS, SINGLE $4 UP. OFF season $20 weekly. Breakfast available.
Roccabella Guest House
777 Blanshard 385-9030

185 CONVALESCENT AND REST HOMES

GOLDEN MANOR RETIRMENT De Luxe, Rockland area, residence of distinction for the retired elderly, combines the beauty and charm of yesterday with every convenience of today. Private rooms, en suite plumbing. 385-7037 for appointment without obligation.

ROOMS FOR LADIES AND gentlemen, good meals. 24-hour service. Loving kind care. 385-9821.

CHARMING ACCOMMODATION. Ladies. No stairs. Nutritious meals. Kindly attention. 384-0693.

LOVING CARE FOR MOTHER or Father. Call Mrs. Mack, 383-9318.

BRIAR HALL, ROOM FOR 2, main floor. 385-5043.

190 ROOM and BOARD

THE GLENSHIEL HOTEL offers full hotel services to retired guests. Reasonable rates include 3 excellent meals, afternoon tea, elevator and TV lounge. Close to downtown and Beacon Hill Park. 383-4164.

HAPPY HOME FOR THE ELderly in comfortable Rockland Avenue residence. Good food, tray service, laundry, some transportation. Reasonable rates. 385-3858.

ELDERLY COUPLES OR singles. Feel cold? Come see my de luxe self-heating rooms. 7 buses. Close to shopping district. 385-1136.

A REAL HOME FOR ACTIVE ELderly people, a car for transportation to beaches and shopping. Very pleasant surroundings. Good meals and laundry. 592-2130.

ROOM AND BOARD, RETIRED gentlemen only. 385-2753.

190 ROOM and BOARD

SHARED ROOMS FOR GIRL students, 10 minutes' walk to UVic. Phone for particulars. 477-3796.

ROOM AND BOARD FOR RETIred active gentleman in the Fairfield area. 1145 McClure. 382-3794.

ROOM AND BOARD FOR OLDER men or pensioner, good meals, TV, on bus, single or sharing. 598-1719.

SINGLE, FURNISHED ROOM with board or kitchen privileges. Near university. 477-1910.

LADY WITH BABY PREFERAbly. Babysitting available. Oak Bay Junction. 385-4966.

ROOM AND BOARD, GOOD food, nice home for mature person. 382-9678.

PLEASANT LIVING FOR MEN. Dining room, TV, laung. Reasonable. 386-6903.

ROOM AND BOARD, WORKING man, light laundry. 385-8920.

191 ROOM AND BOARD WANTED

UP TO $200. 2 RESPONSIBLE business women require bedroom, sitting room and bath, completely self-contained, furnished or unfurnished, with full board. Immediate occupancy not essential. All replies acknowledged. Box 486.

YOUNG MAN WORKING IN A hospital, requires reasonable room and board in congenial home. Fairfield area. 385-1128.

193 ROOMS TO RENT

COMFORTABLE, FURNISHED, single room for responsible working person only. Share kitchen, den and bathroom. Friendly atmosphere. $55. 592-0044.

WANT A NICE ROOM WITH bath and color cable TV? Reasonable rates. Cheltenham Court Motel, 994 Gorge Rd. West. 385-9539.

NEW ENGLAND HOTEL
Daily, weekly, monthly. Community kitchen. Quiet, clean in downtown. Reasonable rates. 1312 GOV'T ST. 382-1825.

COOKING, BUS STOP, PARKING. $55. Responsible person only. Phone 382-4738.

ROOMS FOR RENT, COMMUNIty kitchen, carport, and T.V., 1359 Pandora, 383-9859.

CLEAN FURNISHED ROOM, Jubilee area, men. Cablevision. 592-6615.

SHELBOURNE AREA. ROOMS for men. $10 weekly. 383-1847.

197 HOUSEKEEPING ROOMS TO RENT

SCOTT APARTMENTS
Extra-large L H K rooms for middle-aged or elderly tenants. Hot and cold water, gas ranges, cablevision all rooms. 2659 Douglas St. 382-1221.

LADIES ONLY
Nicely furnished, including utilities. Excellent Fairfield location.
DON STRIPLING 386-1361
Canada Permanent Rentals

BRAND NEW ATTRACTIVELY furnished room, features new electric range, sink, fridge, wall-to-wall carpet. Fairfield. $75 includes utilities. 598-3245.

SUIT ELDERLY LADY, UNFURnished bed-

200 APARTMENTS TO RENT UNFURNISHED

CAVALIER APT.
$125—Attractively designed 1-Bdrm. 1400 Camosun St. 386-1029

CROFT HOUSE
$140—1-Bdrm. available Dec. 1. 128 Croft St. 382-8096

DAYMER APTS.
$130—Modern 1-Bdrm apt. available Dec. 1. 2130 Cadboro Bay Rd. 592-1185

KING ARTHUR
$130—Attractive 1-Bdrm apt. available Dec. 1. 1460 Fort St. 384-8544

MADRONA MANOR
$135—Well designed 1-Bdrm apt. available Dec. 1. 1955 Ashgrove 385-7872

ROYAL SOVEREIGN
$135—Comfortable 1-Bdrm apt. 1478 Fort St. 382-9064

A. BERNARD and CO. LTD.
655 Fort St. 384-9335

BROWN BROS. ON BLANSHARD
385-8771 ANYTIME

$125
WALLMERE APTS.
2180 Haultain St.

1-B.R. suite, W-W carpets. Avail Dec. 1. Adults only. Call our office to view.

BROWN BROS. on BLANSHARD
385-8771 Anytime!

Free transportation available 9 to 4 weekdays

THE DEVON OAKS
1066 FOUL BAY ROAD

Quiet, desirable location, close to shopping, bus routes, Jubilee and leisure areas.

—Excellent soundproofing
—Concrete floors
—Walnut kitchen cabinets
—Colored appliances
—Cushion floor kitchen and bath
—Feature wall, china shelves
—Quality wall-to-wall carpeting
—Generous living areas
—All suites, include heat, cablevision, drapes, storage, parking.
—All suites include heat, cablevision, drapes, storage, parking.
—Courteous resident managers
1-BEDROOM $138
AVAILABLE JAN. 1ST
BACHELOR $115
Mr. and Mrs. R. Mabee
No. 404 - 1066 Foul Bay Rd.
592-3680

"THE OAK BAY MALL"
2025 OAK BAY AVE.

Centrally located to bus, shopping centres, UVic; Jubilee and leisure areas. Luxury apartment with bright de luxe suites.
FACILITIES AVAILABLE
BILLIARD ROOM
SAUNA ROOM
WORKSHOP
—High quality soundproofing
—Attractive wall-to-wall carpets
—De luxe factory-made cabinets
—Colored automatic appliances
—Generous living areas
—Cushion floors in kit. and bath
—Ceramic tiling, coloured vanities
—Fibreglass draperies
—Self-closing fire doors
—Silent elevator
—Covered parking
—Courteous, efficient managers
—All suites include heat, cablevision, drapes, storage, parking.
ONE-BEDROOM $138
TWO-BEDROOM $168
Mr. and Mrs. A. Greul
Suite 302, 592-6345

PARK PACIFIC APARTMENTS LTD.
For details and transportation to view all above suites, call Mr. Bowlby, Prop. Mgr. 598-1790.

ORCHARD HOUSE
Victoria's Tallest Apartment Building

Apartment living at its finest; overlook the Parliament Bldgs. or the Straits of Juan de Fuca. Walk to famous Beacon Hill Park or a leisurely stroll downtown. Enjoy the outdoor recreation area, heated swimming pool, sauna and whirl pool.

FACILITIES:
—Garage parking
—High quality soundproofing
—Fireproof construction
—All steel and concrete construction
—Three high speed silent elevators

Resident Manager 388-4659

NOW RENTING
BELLWOOD PLACE
1125 Oscar St.
De luxe Suites
Bachelor
One and Two-Bedroom
—Cosy wood burning fireplace
—Extra large living area
—Coloured appliances
—Wall-to-wall carpet
—Full width drapes
—Superior soundproofing
—Electric heat
—Cablevision
—Balconies
—Resident manager
(Renting Dec. 15)
To View
388-6424 388-6424
Another Quality Project By
CONCORD DEVELOPMENT CORP. LTD.

"SKYLINE GORGE APARTMENTS"
2925 QU'APPELLE ST.
"1 BEDROOM $125"

Situated with beautiful panoramic views over the Gorge waterways, these lovely carpeted suites with dining room, cablevision, elec. heat and free parking are a MUST SEE. Resident Managers.

BROWN BROS. ON BLANSHARD
385-8771 Anytime!

CHRISTIE POINT APTS.
$185—3 bedroom townhouse, 1½ baths, personal washer and dryer.

$135-$145—2 bedroom suites. Rent includes range, fridge, heat, cablevision, living room drapes.
Estate surrounding, no through traffic.
385-0644

2951 CRAIGOWAN RD.
NO PETS

QUADRA VILLA
QUADRA AT TOPAZ
CHILDREN WELCOME

December 1 — sundeck, patio, drapes, cablevision, laundry, and parking.
2 bedrooms — $149
3-bedrooms — $159
Resident Manager, Ste. 2854
382-0722

FORT ELFORD APT.
1410 Elford St.

Extra large 1-bedroom suite. Top floor. Elevator. Excellent soundproofing. ALL UTILITIES INCLUDED. Also extra large bachelor suite. For viewing and transportation call 388-4931 or 385-6228.

WYCLIFFE APARTMENT
1510 Jubilee Ave.
1 bedroom $137—Nov. 15
BELMONT TERRACE APARTMENT
1080 Belmont at Fort
Bachelor suite — $105, Dec. 1.
Phone 592-2218

GORGE VIEW APTS.
630 GORGE RD. WEST

Available December 1st, 2 bedroom, ground floor, quiet block, adults only. $125 including heat, cablevision, carport. 479-6761.

OLD ESQUIMALT ROAD, 1 bedroom. Frig. stove, parking, heat, water included. Laundry facilities. $135. 386-0916 after 5.

TWIN HOLLY APARTMENTS, 476 Lampson Street. 3 bedrooms, 1,100 sq. ft. $175. Available Dec. 1. 385-2269.

MODERN 1-BEDROOM SUITE. Quiet location. Close to town. 385-4304.

THE CORONA
1 bedroom suite from $125
1430 Gladacona Ave. 382-0248

NEW MODERN CLOSE IN 1 bedroom suite, $135. Available now. Phone 477-1731.

OCEAN FRONT AND VIEW
1-bedroom suite from December 1. 428 Dallas Road.

MOUNT EDWARDS APTS.
2 bedrooms, warm, 3 blocks to town. Adults only. $120. 383-6818.

200 APARTMENTS TO RENT UNFURNISHED

BROWN BROS. ON BLANSHARD
385-8771 ANYTIME

$135
WOODRIDGE MANOR
2230 Cadboro Bay Rd.

1-B.R. suite, wall-to-wall carpet. On bus line and close to shopping. Vacant. Also B. at $115, Dec. 1.

$135
BEACON ARMS
505 Rupert St.

1-B.R. suite, hardwood floors. Nice location overlooking Beacon Hill Park. Vacant.

$150
LUXOR MANOR
1050 Richardson St.

Large 2-B.R. suite, hardwood floors. Close to Beacon Hill Park. On bus line. Sorry no children. Vacant.

$140
ROYAL COMMODORE
715 Vancouver St.

2-B.R. suite, hardwood floors. Elec. kitchen. Close to stores and on bus line. Dec. 1.

$130
TOLMIE APTS.
1006 Tolmie Ave.

Furnished bachelor suite, wall-to-wall. Call our office to view.

$125
DON QUADRA
3244 Quadra St.

Spacious 1-B.R. suite. Wall-to-wall carpet. Elec. kitchen. High location on bus line. Dec. 1. Also 1-B.R. at $135. Vacant

$125
HARBOUR VIEW MANOR
925 Esquimalt Rd.

1-B.R. suite, wall-to-wall carpet. Close to stores and on bus line. Dec. 1. Also 2-B.R. at $165, Dec. 15th.

$125
LOUISE APTS.
1143 Pandora Ave.

1-B.R. suite, elec. kitchen, hardwood floors. Walking distance to town. Call our office to view. Vacant.

$150
GRENADIER MANOR
1537 Belcher Ave.

2-B.R. suite, vacant. Wall-to-wall carpets. Quiet location and on bus line and shopping. Resident Manager.

$137
BARRINGTON MANOR
2174 Cadboro Bay Rd.

1-B.R. suite, wall-to-wall carpet. On bus line and close to stores. Vacant. Also 2-B.R. at $175, Dec. 1.

$140
ALTON MANOR
455 Superior St.

1-B.R. suite, new building close to parliament buildings. Available immediately.

$130
SIERRA VILLA
547 Niagara St.

1-B.R. suite, vacant. Wall-to-wall carpet. Elevator, controlled entrance. Walking distance to sea and downtown. Also 2-B.R. at $160, Dec. 1.

$135
REGENCY APTS.
1975 Lee Ave.

Spacious 2-B.R. suite. Hardwood floors. Close to shopping and transportation. Dec. 1.

$105
GREENLEAVES
2523 Wark St.

Bachelor suite and 1-B.R. at $125, available immediately. Brand new building. Resident Managers.

$110
ROYAL RAMADA
825 Cook St.

1-B.R. suite. Hardwood floors. Close to stores and bus line. Dec. 1.

$100
BENJAMIN APTS.
1711 Duchess St.

1-B.R. suite. Quiet location. Walking distance to stores and bus. Dec. 1.

$140
HEYWOOD HOUSE
999 Heywood Way

Spacious 1-B.R. ste. vacant. Hardwood floors. Very nice location. Close to Beacon Hill Park. Also bachelor suite at $110, Dec. 1.

$105
LORD NELSON
1615 Belmont Ave.

1-B.R. suite, elec. kitchen. Hardwood floors. Stores and transportation close in. Also 1-B.R. at $115.

$120
PARKSIDE TOWERS
890 Heywood Ave.

Bachelor suite. Elec. kitchen. Hardwood floors. Close to Beacon Hill Park. Nice location. Dec. 1.

$375
1488 Dallas Rd.

Exclusive sea view suite overlooking the waterfront. 2-B.R., L.R., separate dining room, fireplace. Garburator and laundry facilities in suite. Lovely shag wall-to-wall carpeting throughout. Call our office to view.

$130
REDWOOD MANOR
430 Chester St.

Central location. W-W carpets. 1-B.R. Dec. 1. Also 1-B.R. at $140, Dec. 1.

$110
GROTON MANOR
550 Rupert St.

1-B.R. suite, vacant. W-W available Dec. 1. Close to Beacon Hill Park.

$100
KINGSMERE APTS.
1757 Bank St.

Bachelor suite, 2nd floor avail. immediately. Call our office to view.

$125
NELSON LODGE
4337 Saunders St.

1-B.R. suite, vacant. W-W, close to Dockyard. Baby under 1 yr. welcome.

$135
ROSEBANK MANOR
3954 Cedar Hill Rd.

Large, spacious 1-B.R. suite. Vacant. Also, 2-B.R. at $185. Close to shopping and transportation.

$120
933 St. Charles St.

Furnished 1-B.R. suite, fridge and stove. Vacant. Small child welcome. Call our office to view.

200 APARTMENTS TO RENT, UNFURNISHED

NOW RENTING!
Victoria's Most Central Highrise Development
WESTPARK TOWERS
1147 Quadra at View
LIMITED INCOME PROJECT
NO PETS, PLEASE
Bachelor Suites from $87
1-BR Suites from $111
FEATURING:
—Hot water heating
—Whirlpool and sauna
—Walking track and sundeck on roof
—Complete shopping complex to follow
—Two blocks from mid-town
—Inside, semi-heated parking available
HOURS: Daily 9 a.m.-12; 1-5; 6-8 p.m.; Sat., 10 a.m.-5 p.m.; Sunday, 2 p.m.-5 p.m.
For Appointment to View, Call Resident Manager, Ray Templeton
382-0922

FERNWOOD MANOR
1575 Begbie
TREAT YOURSELF TO THE VERY BEST IN APARTMENT LIVING

Huge indoor swimming pool, sauna bath and hydro therapy bath, hobby room, car wash facilities, extra soundproofing, free cablevision. Locked entrances. Congenial resident managers. For Dec. 1 occupancy. One, 1-bedroom suite $141; one 2-bedroom, 1½ bath de luxe suite at $195 per month.
386-9453
Mr. and Mrs. Orris, Res. Mgrs.

CASA DEL GRANDE
1555 RICHMOND RD.

You will be pleased with the superior accommodation in this Spanish style apartment.
Check these features:
Free laundry, heat and cablevision, controlled entrance and mail delivery to suites. Close to hospitals, shopping centre and bus lines.

One 2-bedroom at $154
1 bedroom $132
Available Dec. 1
Res. Manager, 385-4250
Builders and Developers

On Waterfront
MARINA PARK APARTMENTS
2000 WHITE BIRCH RD., SIDNEY
Just North of Resthaven Hospital
Sea View From Most Suites
(even from the kitchen)
—Large roomy size balcony with privacy
—Self-cleaning oven ranges
—Large 2-door refrigerators
—Sauna and shower
—Health and Exercise room
—Hobby room
Come and see the many, many de luxe features in these brand new suites.
1-Bedrm. suite from $135
Resident Managers
Mr. and Mrs. S. Arden
656-1616 or 477-2300

LORD AND LADY SIMCOE
The Simcoes
"Victoria's Prestige Address"
Sorry, No Vacancies
Large heated pool in Delightful Garden Setting
Sauna's
Soundproofing
Wall-to-wall carpet
Free outdoor parking
Recreation room
Lounge
Cablevision
Controlled entrances
440 - 450 Simcoe St. 385-3111

TUDOR ESTATES LTD.
2030 Douglas St.
THE FONTAINEBLEAU
3159 SHELBOURNE ST.
THE RICHELIEU
3187 SHELBOURNE ST.
These apartments situated opposite Hillside Shopping Centre offering all modern apartment conveniences.
Transportation at your door and all shopping across the road.
One-Bedroom, from $130
Corner 2-Bedroom in the Richelieu, Dec. 1 $174
Phone
Fontainebleau — 592-4125
Richelieu — 592-0554

WATSON MANOR
1000 McCLURE

In a convenient, quiet Fairfield location.

Corner 1-bedroom suite in a new building $135

Mature adults only. No pets.
Resident Manager, 386-6457
Diamond Developments Ltd.

ROCKRIDGE APTS.
1126 ROCKLAND AVE.
Large corner 1-bedroom suite, $130. All modern amenities, elevator, walk to town.
Res. Manager, 383-6016
G and O Holdings, 388-7331

CARLYLE APARTMENTS
230 Oswego 385-6441
—2-bedroom suites, top floor, $155
—2-bedroom, 2nd floor, $145
—1-bedroom suite, 3rd floor, $125
Cablevision, drapes, intercom, balcony, etc. Parliament Buildings area. Adults. No pets.

MICHIGAN COURT
323 Michigan Street.
Modern, spacious 1-bdrm. ste. W-w, drapes, free parking and laundry. Contact Resident Caretaker or The Royal Trust Co., 388-4311.

VILLAGE MANOR
2056 OAK BAY AVE.
Extra large bachelor suite with carpets and balcony, all utilities included. $120. 592-1911 or 386-2151.

BACHELOR and 1 BEDROOM AVAILABLE NOW. Spacious — Modern — 291 Regina Street. Call Resident Mgr. 384-3739 or
BAYSHORE REALTY LTD.
388-6424

MEARS APARTMENT
1165 Mears St.
Bachelor apartment, corner, view, cablevision, etc. Handy to bus and town. Mature adults. Mr. Browne, 384-6880.

THE BELGROVE
1-Bedroom de luxe, elevator, free laundry, hardwood floors, adults. 1505 Belcher, corner Oak Bay Avenue. 382-7405. Mrs. Ela Wyle.

JUBILEE HOSPITAL
$99 — MODERN, LARGE SUNNY BACHELOR CORNER SUITE. FREE WASHER, DRYER, CABLEVISION. NOV. 1. 592-7734.

BEL AIR APARTMENTS
Fairfield, 1 bedroom near sea, shops and park. Free laundry, heat and cablevision, $120. 386-8057 or 479-4983.

PARK ROYAL MANOR
Pakington at Cook. 1-bdrm. ste. Quiet and pleasant setting. $142 pm. Royal Trust, 388-4311.

THE CHATELAINE
1435 Elford St. 383-6809
1-Bedroom from $120
New, Modern Building

GROUND FLOOR 3-ROOM apartment. Private bath and entrance. Adults. Rent reasonable. 384-4023.

592-5105. 1-BEDROOM AND BACHELOR apartments. All self-contained. Infants welcome. No pets. 425 Wilson. 382-1179.

2 1-BEDROOM APARTMENTS and 1 2-bedroom on bus line next to Beacon Hill Park. Centennial Court. 382-9407.

200 APARTMENTS TO RENT UNFURNISHED

ELMWOOD TERRACE
1399 Stanley at Pandora

SET IN SPACIOUS GROUNDS FORMING A PRIVATE PARK SHADED BY GIANT ELM TREES.

All the features expected in a new quality building:
—Carpeted throughout
—Wall-to-wall drapes
—Clean electric heat
—Very large balconies
—Cablevision
—Thorough soundproofing
—Sauna, exercise room
—Billiards and ping-pong
—Laundry
—Roof sundeck

Top floor 1-bdrm. ste. $139

Resident Manager, 388-6718
Adults Only—No Pets
Diamond Developments Ltd.

THE PRINCESS PATRICIA
701 - 703 Esquimalt Rd.
View the Blue Pacific and Inner Harbor
From our Spacious Suites
—Cable vision
—Lounge
—Sauna
—Controlled Entrances
—Sound proofing
—Recreation Room
—Child 2 and under welcome
Sorry, No Vacancies
Small pets accepted.
Inquiries 9 a.m. to 8 p.m.
Phone 382-2223

Vista Del Mar
(Sea View)
1378 LYALL STREET

Only one, 1-bedroom left. Extraordinary views of Saxe Point and Esquimalt Harbor, featuring sauna, hospitality room and best rent per square foot in town.
Manager 383-7252

El Camino Apartments
(SYNONYMOUS WITH QUIET)
1330 BELCHER AVENUE
Redecorated 1-bedroom suite, near Jubilee and 5 minutes from town. Cable TV. All modern conveniences. No rental increase for 1 year.
Manager 386-3/84

"NOW RENTING"
"HAMLET HOUSE"
1500 CHAMBERS ST.

This modern brand new building located close to shopping with walking distance to town. This building features w-w carpeting, coloured appliances, controlled entrance, and electric heat included with rent. Courteous and helpful resident managers. 1 B.R. from $125, 2 B.R. from $170. Ready for immediate occupancy.

BROWN BROS.
(on Blanshard)
385-8771 Anytime!

TUDOR ESTATES LTD.
2030 Douglas St.

MARQUEE COURT
2095 Oak Bay Ave.

See this new apartment, one block from the Village, shopping, transportation at your door, wall-to-wall, floor-to-ceiling drapes, cablevision, heat, controlled entrance, coloured appliances. Resident Manager 592-6007.
1-Bedroom, from $129
2-Bedroom, Available 1st Dec. $180

TUDOR ESTATES LTD.
2030 Douglas St.

CHARTWELL HOUSE
1343 Harrison St.

Compare these rentals and then come and view. Wall-to-wall, drapes, cablevision, heat, controlled entrance and electric kitchens. Resident Manager 383-9414.
2-Bedroom, from $151
1-Bedroom, from $125

FIREPLACE
1-Bdrm., corner $159
1-Bdrm., ground floor $139
2-Bdrm., hardwood $159
Adults only No pets

DUNSMUIR HOUSE APTS.
831 Dunsmuir Rd.
Off Esquimalt Rd.
Res. Manager 388-4943

DARDANELLES
1445 Fort 386-0467
2-Bedroom $160
Child Welcome
No Pets

Balcony, drapes, W-W carpets, colored appliances, parking.

MONTE CARLO
1030 PENDERGAST

Quiet desirable. Fairfield location nr. park, sea, shopping and bus. Excellent soundproofing.

2 bedroom $165.
1 bedroom from $130 to $145
Call Resident Manager 384-1044
G and O Holdings, 388-7331

SIDNEY VILLA, SPACIOUS
New 1-bedroom suite $125; 2 bedroom $140.
Including heat, cable TV etc.
Manager, 2360 Henry Ave., 656-4250.

Camelot Apt.
3820 Shelbourne
Near University

Vacancies. Adults. 477-4320

HERITAGE HOUSE
520 RITHET STREET
Close to ocean, bus, shopping. Three 1-bedroom suites, 1 with furniture for sale. Phone 384-4418 or suite 308.

$70 — 1526 PANDORA — QUIET studio suite in warm block, walking distance of downtown. Adults only.
PEMBERTON, HOLMES LTD.
384-8126

LAMPSON ST. — AVAIL. NOW. 1-Bdrm apt. $110 per mo.
BOORMAN INVESTMENT CO. LTD.
1111 Government St. 386-9212

UNIVERSITY — SHELBOURNE
Plaza area, large 1-bedroom suite, carpet, drapes, balcony, cablevision, controlled entrance. Adults. No pets. $125. 477-8968 or 592-3043.

IN ESQUIMALT, 2-BEDROOM apartment in 7-year-old block. Drapes, cablevision and heat included, $130. Dec. 1, Adults only. 385-6598.

COACHOUSE APTS., 1255 GRANT St. Bachelor suite, $95 per month, 1-bedroom suite with balcony, $114 per month. 384-2295 or after 5 p.m. 598-3140.

ROCKLAND ARMS
1030 Linden, corner 2-bedroom suite, 3rd floor, 4 blocks from downtown. $159. 386-3870.

LARGE 2-BEDROOM SUITE, Gorge waters, $150 includes everything. 386-2971. Available December 1st. No children.

1 OR 2 BEDROOM, MAIN FLOOR suite, all utilities included, $140 month. South Fairfield area 388-5620 after 5 p.m.

BEACON HILL PARK, VANCOUVER ST. One-bedroom suite, $115. Garage $7. Middle-aged or elderly persons. 382-8947.

2-BEDROOM APARTMENT. Stove and fridge. $135. Children welcome. 386-7994.

THE HENRY HUDSON
576 Simcoe Street
Phone J. Y. Woods, 386-6446

QUADRA NEAR MAYFAIR, clean 1-bedroom suite, $75. 385-8816.

ESQUIMALT, NEAR NADEN, new spacious 2-bedroom suite, sea view, bus at door, $155. 385-3561.

200 APARTMENTS TO RENT UNFURNISHED

CHARTER HOUSE
435 Michigan
384-8923

Studio Available

2 Bedrooms Available

REGENT TOWERS
415 Michigan
383-6216

Bachelor Available

1 Bedroom Available

—Swimming pool
—Covered parking
—Cablevision
—Located in spacious well-kept grounds
—Pleasant stroll to downtown
—Choice ocean view

All Rental Enquiries Welcome

Managed by
NORTH WEST TRUST
386-3534

DOVER HOUSE
1138 YATES STREET

Reservations now being accepted for superior one- and two-bedroom accommodations. This quality 44-suite building is located on a bus line, is walking distance to shopping and to town. Free transportation available to view these spacious suites.

Featuring:
—Choice of shag wall-to-wall carpeting.
—Superior soundproofing.
—Controlled entrance.
—Colored appliances.
—Enclosed balconies.
—Heat lamp in bathrooms.
—Sauna facilities.
—Electric heat included in rental.
—24" range and 10 cu. ft. refrigerator
—Courteous and helpful resident managers
Rates:
1-BEDROOM FROM $134
2-BEDROOM FROM $161

Please Phone 384-6895

P. R. BROWN and SONS LIMITED
762 Fort St. 385-3435

HARRISON HOUSE
1417 HARRISON ST.
383-5316

1 and 2-bedroom suites in modern new building with every convenience. Retired couples preferred.

RITHET PLACE
500 Rithet St. 385-2559

NEW MODERN SUITES
One block from Dallas Rd. waterfront
1-bedroom $135

Wall-to-wall carpets, drapes, electric heat, cable TV and parking included.

COLONY PARK MANOR
1680 Poplar

UNIVERSITY DISTRICT

SORRY, NO VACANCY
477-1711

BURNSIDE GARDENS
3622 TILLICUM

2-BR. Suites
3-BR. Townhouse
Includes heat, water and cablevision. Children welcome. No pets.
384-0034 — 386-3729

EL FLAMINGO APARTMENTS
532 Dallas Road

Modern 1-bedroom suite available December 1, swimming pool, laundry facilities, $128.

CALL MRS. O'CONNELL
383-9161

KER AND STEPHENSON LTD.
385-3411

CAIRN VILLA APARTMENTS

Park setting. Would suit business or retired people. Situated corner of Lampson St. and Old Esquimalt Rd. at Highrock Cairn Park. 1 bedroom suite, $128-$138. For further information call Manageress, Mrs. Woods at 383-3239 or 598-2746.

GOODACRE TOWERS
350 and 360 DOUGLAS ST.

Directly opposite Goodacre Lake in beautiful Beacon Hill Park. Customary highrise amenities. 1 and 2 bedrooms available for immediate occupancy. Adults only. No pets allowed. For further rental information phone 385-8111, 9 to 5.

WESTCHESTER APARTMENTS
1407 FORT STREET

1-bedroom suite available December 1, $110. Call Mr. Wilson 384-3677.

KER AND STEPHENSON LTD.
385-3411

CAPTAIN COOK
1025 Sutlej 385-5364
1-bedroom, 2nd flr. $122
2-bedroom, 2nd flr. $160,
Available Dec. 1. Cablevision, drapes, intercom, balcony, etc. Beacon Hill and Fairfield area. Shopping and bus around corner. Adults. No pets.

OLYMPIC VIEW
1160 Esquimalt Rd.

Still a few choice view suites available in this new quality building. Located across from shopping plaza, bus stop at door. De luxe appliances, carpets and drapes. Resident Manager, 384-9121.

COLUMBIA APARTMENTS, 850 admirals. 1-bedroom, December 1, $127, includes electric heating, hot water, hydro, cablevision etc. 382-5811 or 386-7651.

1-BEDROOM SUITE, LINDEN-Rockland area: Cablevision, newly decorated, wall-wall, middle-aged lady or elderly lady or couple preferred. $115. 384-4675.

NOW VACANT — SPACIOUS 2-bedroom apartment $140. Responsible and considerate adults only. No pets. 382-0120.

GORGE VALE APARTMENTS, 1180 Colville, 383-3139. De luxe 2-bedroom suite. Intercom, cable, built-in china cabinet. $145.

GRANITE HOUSE
3100 Granite — Oak Bay
1-Bedroom Suites from $135
Phone res. mgr., 592-9683

MODERN 1-BEDROOM, $135. SENIOR citizen residence. Beacon Hill Park area. G. Devlin, 385-2725 or 385-9874.

$80. BY PARLIAMENT BUILDINGS. Self-contained 3 rooms, bath, partly furnished. Own entrance. 642-5508 or 642-3407.

1-BEDROOM SUITE, LARGE, wall-to-wall carpet, cablevision, coloured appliances. $125. Rosehill Manor, 904 Hillside, 386-3048.

$95. COMFORTABLE 2-BEDROOM suite, December 1st, Vic West, on bus. 599-2038.

CLEAN 1½ BEDROOMS, HOT water heat, cablevision. $115. 386-3642.

200 APARTMENTS TO RENT UNFURNISHED

TUDOR ESTATES LTD.
2030 Douglas St.

THE PONDEROSA
1184 Esquimalt Rd.

$122 — One only one-bedroom suite offering controlled entrance, elevator service, drapes, heat, cablevision and electric kitchen. Phone 382-6936. Adults only — no pets.

MARINE OAKS
1725 Beach Drive
Available Dec. 1, 2-BR. apt. $189.00 per month. Adults only.
To View Apply
Montreal Trust
1057 Fort St. 386-2111
or
Res. Caretaker
592-4080

$110. SMALL 1-BEDROOM apartment, wall-to-wall carpets, warm and cosy. Laundry, heat and hydro included. On bus line. Water view. Non-smoker, single lady only. 382-1583 evenings only.

ONE-BEDROOM SUITE, ground floor, Fairfield district, $115. 384-0894.

1-BEDROOM SUITE, LIGHT caretaking duties. $70. 383-1840.

201 APARTMENTS TO RENT, FURNISHED

MAY WE HELP YOU?

Why not make use of our detailed knowledge to find the apartment you really want? We will gladly drive you to see a wide selection of furnished or unfurnished apartments in any
District of Your Choice

NO FEE TO TENANT

STERLING RENTAL AGENCY
206 Kresge Bldg.
1104 Douglas St. at Fort
383-7171
Open 9 a.m.-9 p.m.
including Saturday

PACIFIC SHORES
2181 HAULTAIN

Available Nov. 15. Nice, quiet location, near bus and shops. Extra large rooms. 1 Br., $155; 2 Br., $185. Resident Caretaker, 592-6350 or Montreal Trust Co., 386-2111, Loc. 35.

MOVE IN TODAY
Beautifully furnished 1-bedroom and bachelor units. Mod. elect. kitchens, color TV on cable, W-W carpets. All utilities included. Moderate rates by day, week or month.
CRAIGFLOWER MOTEL
384-6330

JUBILEE AREA
Small self-contained semi-furnished bachelor suite available now. Suitable for elderly male pensioner. $65 per mo. Heat and light included. Montreal Trust, 386-2111, Loc. 35.

AVAILABLE NOW
Esquimalt. Close in. $129. Modern 3½ rooms (1 bedroom) with main furniture including electric fridge and range. Heat, hot water, cablevision hookup included. Dickie Agencies, 382-4312 (Mgr. 382-6648).

IN LOVELY MAPLEWOOD DISTRICT
Furnished bachelor suite, modern 1-year-old apartment with cablevision, heat, light included. Immediate occupancy, $130. Call Mr Beyer, 386-1612.

NEW ATTRACTIVE MODERN fully equipped units — shag rugs, electric heat, automatic phones, 19" color cablevision, restaurant, laundromat. Reasonable daily and weekly rates. Dolfodil Inn. 386-8351.

COMPLETELY FURNISHED one-bedroom apartment. All teak furniture, TV etc. Ground floor front, separate entrance, private home. Attractive setting. 1620 Chestnut Street. $145. 382-2440.

ISLAND COURT MOTEL
478-2151
Bachelor units, 1-bedroom unit, 2-bedroom units. Pets welcome.
Available immediately

$85 — 2-ROOM AND BATHROOM in quiet home. Burnside and Duplin. Private entrance. Gentleman preferred. No drinking. Available now. 382-2536.

OAKHEIGHT APTS.
1585 Oak Bay Avenue, bachelor suite, heat, cablevision, hot water, wall-to-wall carpet, $120. 385-6244.

MODERN STUDIO-TYPE UNIT, everything supplied. Close in. Covered parking. Michelangelo, 1158 Yates. 388-8197 or 386-2812.

$80. BY PARLIAMENT BUILDINGS. Self-contained 3 rooms, bath, partly furnished. Own entrance. 642-5508 or 642-3407.

MODERN BACHELOR SUITE facing Beacon Hill Park. Reasonable off season rate. Thunderbird Motel, 600 Douglas.

AVAILABLE DEC. 1, TWO BEDrooms, oil heat, water included. Close to all conveniences. $135. 384-4435.

WANTED: LADY TO SHARE large 2-bedroom apartment. Close to downtown. On McClure. After 7:30 p.m., 385-6524.

ATTRACTIVE SUITE, ALL SUPplied, quiet, mature adults. 382-9327.

NICE, CLEAN, 1-BEDROOM suite. For more information call Cherry Bend Motel, 658-5611.

FAIRFIELD, FURNISHED BACHelor. Mature lady only, $76, evenings, 383-2614.

SELF-CONTAINED BACHELOR suites. Clean. Cable. Quiet. Nice area. $110 month. 383-4435.

$70. 2-ROOM SUITE, VIC WEST, ground level. Quiet man only. Available now. 592-2038.

4TH PERSON TO SHARE LARGE house, own room, $60. 383-1560 after 5.

FURNISHED 3-ROOM UNIT, UTIlities, garage. Respectable working person. 388-4858.

NEAR ST. JOSEPH'S, SELF-CONtained large attractive, one bedroom suite. Adults. $125. 592-4709.

1-BEDROOM SUITE, HEAT, CABlevision included. Close to Naden and dockyard. $130. 386-8126.

BACHELOR SUITE CENTRAL. Available now. Suitable quiet young person. $90. 592-0601.

3 ROOMS, ACROSS FROM WOODward's Mayfair, for working man, $110. Phone 383-4687.

FAIRFIELD, 1-BEDROOM SUITE, $95, includes utilities. 414 Durban, 385-1834.

UNIVERSITY AREA, GIRL TO share self-contained suite, $50. 477-6033.

DE LUXE 1-BEDROOM AND bachelor suites, fully furnished, $130-$150. 1940 Fort. 592-9516.

COOK AND BAY. BACHELOR suite. Ladies only. $75. 383-1840.

JAMES BAY, 2 LARGE ROOMS, utilities included. $85. 386-9309.

202 APARTMENT FURNITURE TO RENT

RENT A DISHWASHER FOR THE holiday season at
BUTLER BROTHERS LTD.
1720 Douglas 385-3832
(across from The Bay)

203 APARTMENTS WANTED

LADY WISHES FURNISHED ONE bedroom apartment, December to February. Fairfield preferred. Write Callaghan, 1220 McKenzie Street, Victoria.

WANTED TO SUBLET 1 OR 2-bedroom furnished apartment for retired couple for winter months. References. Phone 477-4157.

HOUSEKEEPING SUITE WANTED in Woolco area for Dec. 1. 384-8925.

STERLING RENTAL AGENCY
Needs good apartment rental listings — Now! 383-7171.

1 OR 2-BEDROOM SUITE REQUIRED immediately by couple, reasonable rent. 382-4022.

206 DUPLEXES TO RENT

No. 3 — 1742 DENMAN ST.
1½ B.R. $125 Dec. 1

3354 SHELBOURNE ST.
3 B.R. $175 Dec. 1

3190 MARS STREET
1 B.R. $125 Dec. 1

1804 RICHARDSON ST.
2 B.R. $185 Dec. 1

3985 SHELBOURNE ST.
3 B.R. $175 Dec. 1.

BROWN BROS. ON BLANSHARD
385-8771 Anytime!

LARGE BRIGHT 3-BEDROOM lower duplex, heat and water included. $165. 479-7796.

206 DUPLEXES TO RENT

GRAHAM ST. — HEATED 1-Bdrm unit. Stove and fridge. Avail. now. Adults. $110 per mo.
GLEN LAKE — Small 2-Bdrm suite duplex for immed. possession. $125 per mo.
BOORMAN INVESTMENT CO. LTD.
1111 Government St. 386-9212

AVAILABLE IMMEDIATELY
NEAR NEW
Modern, spacious 4-bedroom, side-by-side duplex in Esquimalt. Close to schools, shops and bus. Fireplace, W-W carpet, drapes, colored appliances, $195 per mo.
BAYSHORE REALTY LTD.
388-6424

NEAR ESQUIMALT PLAZA, near new side duplex, L-shaped living-dining room, fireplace, kitchen with eating area, 2 bedrooms, 3rd bedroom-down, large family room, 2 bathrooms, fridge, stove, carport, no pets. Available Dec. 1st. $185. 1154 Hadfield. 382-9305, 384-5835.

EXTRA LARGE 1 BEDROOM suite in Gorge area of Victoria. Wall-to-wall carpet throughout. Drapes $140 per month incl. heat and light — a bargain and a lease available to a dependable tenant. Block Bros. Realty. 3636 Shelbourne, 477-1841.

UPPER SUITE WITH 2 BEDrooms in Esquimalt, near Barracks overlooking harbor. Living room, kitchen with stove and fridge. $150 p.m. References needed. Full information from A. Croft 382-4251.
RITHET AGENCIES LIMITED

DUPLEXES
LANGFORD AREA
Children Welcome, $175
Modern, newly landscaped, 3 bedrooms, 1½ bathrooms, includes water and cablevision. Close to schools and shopping centre.
Attlken Holdings, 478-6235 after six

IMMEDIATE POSSESSION, CHILdren welcome. Large view property. $40 Parklands. 3 bedroom and den or 4 bedrooms, 1½ bathrooms. Stove, fridge, washer and dryer. $225 per month. Belleroy Holdings, 384-9753.

LANGFORD — $175
Nice 3-bedroom, 1½ baths. Includes water, cablevision and garbage pickup.
Don Stripling 386-1361
Canada Permanent Rentals

CHILDREN WELCOME, 3 BEDroom, 1½ bath, storage room, etc. close to schools, etc. $175 month. Cable, garbage, water included. Langford. 384-1711, 478-1963. Rhynhard Developments.

GORGE DISTRICT. ONE BEDroom, side by side. Unfurnished. Private entrance, heat, water and cable included. Mature adults. No children, no pets. 2811 Parkview Drive.

NEAR NEW SIDE-BY-SIDE DUplex. Double plumbing, wall-to-wall carpet. Cable, fridge and stove. 1300 sq. ft., 3 bedroom, $170 to the right tenant. 478-1165.

MODERN ATTRACTIVE 3-bedroom duplex near school and Racquet Club. Electric heat, fenced yard. $165 month. Phone 598-1701.

NO STEPS, IDEAL FOR RETired couple. 450 and 470 Culduthel, 1 bedroom suite, range, fridge, carpet, water included. $120 per month. 385-5330.

LANGFORD AREA, DECEMBER 1st, comfortable, clean, 2-bedroom, full basement, side by side, $140. 479-5605.

IN SIDNEY, VACANT, ATTRACtive no steps, 1-bedroom duplex. Heat, water, fridge, stove, drapes, curtains. $115. Phone 656-4507.

SIDNEY. NEAR NEW SIDE DUplex, large rooms, 2 bedrooms, 3rd down, 1½ bathrooms, fridge, stove. Available Dec. 15. 656-2958.

CLOSE IN, ROOMY, NO PETS, some utilities paid. $170. Boat moorage optional. Evenings 385-3560.

2 BEDROOM FRONT DUPLEX, utilities included. $135. Back duplex, bachelor suite, utilities included. $85. 382-8966.

SPACIOUS 2-BEDROOM, LARGE utility room. $150 monthly. Sidney, 656-2913.

SMALL 2-BEDROOM DUPLEX, adults, no pets. Available immediately. $125. 382-6055.

2-BEDROOM DUPLEX, IMMEDIAtely. Haultain area. $170. 386-5709.

210 HOUSES TO RENT UNFURNISHED

4379 SHELBOURNE STREET
5 B.R. $275 Vacant

924 QUEENS AVE.
2 B.R. $155 Vacant.

3569 RICHMOND AVE.
2 B.R PLUS $190

233 MORTGAGE LOANS AND INSURANCE

PROFESSIONAL MORTGAGING

Specialized Custom Mortgages arranged in:

—Balance of Sale
—Agreements of Sale
—Vendor Take-Backs Purchased
—First Mortgages
—Consolidation Loans

Terms and Amortization up to 15 years

Personalized Quick Service

NIAGARA FINANCE

1032 Yates Street
Phone 384-9365

NIAGARA
THE CASH STORE

FIRST AND SECOND MORTGAGE MONEY AVAILABLE FROM PRIVATE AND INSTITUTIONAL SOURCES
9¼% TO 14%
CALL ME FOR FAST COURTEOUS CONFIDENTIAL SERVICE
NO RED TAPE
DAVID PHILPS
MORTGAGE MANAGER,
386-2911
SHIRLEY PHILPS
HOMEFINDERS LTD.

MORTGAGE MONEY
NOW is the time to remortgage your present mortgages at today's low rates. Pay out those high rate first and second mortgages now and take advantage of the reduced monthly payments.
We have money for remortgaging payment consolidation, home improvements, purchase of homes, businesses or land; and short term financing.
Check the savings that could be yours by discussing your mortgage questions with our Mortgage Manager, D. M. MACKILLOP. Please phone 386-3231 or 384-0308.
BLOCK BROS. REALTY LTD.

MAXIMUM LOANS AT MINIMUM RATES
For any useful purpose. First and Second Mortgages on homes and apartment building, debt consolidation, buying a car, refurnishing, etc.
Contact the MORTGAGE DEPT.
P. R. BROWN and SONS
762 FORT ST. 385-3435

WE PAY CASH FOR MORTGAGES AND AGREEMENTS
ERIC CHARMAN
385-9765
Charman Pacific Realty Ltd.
608 Broughton St.
(Across from Eatons Parkade.)

FOR NEARLY A HUNDRED years we have been serving Victoria clients. If you wish a 1st or 2nd mortgage, call VINCENT HOLMES — 384-8124 and find out about full pay-off privileges, extra payment privileges and total fees you will be charged.
PEMBERTON, HOLMES LTD.
1002 Government Street

MONEY TO LOAN ON mortgages. Quick decisions. Also agreements and mortgages purchased for cash. See us for top price.
A. BERNARD and CO. LTD.
655 Fort Street 384-9335

MORTGAGE MONEY
First mortgages available up to any amount at current interest rates. Quick decisions.
BROWN BROS. AGENCIES LTD.
1125 Blanshard 385-8771

MORTGAGE FUNDS AVAILABLE FOR FIRST AND SECOND MORTGAGES. CALL MR. McKENZIE, 386-7521 (24 HRS.) BOORMAN INVESTMENT CO. LTD., 1111 GOVERNMENT ST.

FUNDS AVAILABLE
For all types of mortgages and interim finance. Call
ROBERTS INVESTMENTS AND MANAGEMENT LTD.
612 View St. 384-9912

CASH FOR YOUR MORTGAGE or agreement for sale. Quick decisions and highest prices paid. M. Braithwaite, Financial Survey Ltd., 384-9305. Res. 592-0638.

PRIVATE mortgage funds available. For 1st or 2nd. 592-6564 after 6 p.m.

234 MORTGAGES FOR SALE

NEED MONEY? ?
We have a large supply of money available for good second mortgages in the Victoria and upIsland areas. Quick, efficient, confidential service. Inquire now. Call
DON MACGILLIVRAY
BOULTBEE, SWEET
REALTY LIMITED
YORKSHIRE TRUST
AFFILIATE
737 FORT STREET
388-5561

$41,000 MORTGAGE, 9%, $310 PER month, 7-year term, $3500 discount. M. E. Braithwaite, Financial Survey Ltd., 384-9305, Res. 592-0638.

235 WANTED TO BORROW

REQUIRE $10,000 FIRST MORTGAGE AT 10½% 5-YEAR TERM. WELL SECURED. CONTACT MR. McKENZIE 386-7521 (ANYTIME). BOORMAN INVESTMENT CO. LTD., 1111 GOVERNMENT STREET.

PRIVATE INVESTORS
Reliable builder requires some short term financing. Will pay good interest rate. D. Patterson, Byron Price Associates Ltd. 385-2458.

240 BUSINESS OPPORTUNITIES

LARGE COMPANY BACKS NEW organization. Positions available for up to $25000 with fully secured investment. Will multiply in value in a few months. Money back guarantee. 100% product guarantee. Incomes of $1000 plus per month. $2000 plus for the hard worker. Can be handled part-time. Company is successful in seven other countries. Higher education not necessary, age no barrier. Promotion to higher positions. Investigate this opportunity immediately. Phone Gerry Roberts, 477-8273 or write Victoria Press Box 449.

"VERY INTERESTING"
$35,000
This auto body shop is a thriving business and personal reasons force the owner to sell. This price includes land, a concrete block building (2,652 sq. ft.) and a set of tools of the trade. The drying room, paint room, body room, and workshop are all large rooms. For further information call
JOHN F. COLWELL
384-8126 or 592-9828
PEMBERTON, HOLMES LTD.

GROCERY BUSINESS AND PROPERTY
MUST SELL
Due to illness this business must be sold. Very clean 2 or 3-bedroom living quarters, attached to clean grocery store. Asking only $34,500 including walk in cooler, fish and chip equipment (not being used) with about $5,000 down. Ideal for couple with husband still maintaining his job. Frank Wills 383-7786.
National Trust, Park Royal

12-SUITE APARTMENT BLOCK or motel, 2 years old, excellent return on investment. $145,000, $50,000 down. Call 478-2312.

FULLY EQUIPPED GROCERY STORE
(3,750 sq. ft.) in well located Colwood shopping market — suitable lease and good financing available — phone M. Gumprich, Assistant Manager, I.D.B. 385-3375.

SHOPPING COMPLEX
Presently set up for 9 rentals. Great potential and expansion possibilities. 8,000 sq. feet concrete block building; some completing to be done. A really preferred location on Saanich Penn. $120,000. Financing available. F. SHERWOOD, 386-7521. BOORMAN INVESTMENT CO. LTD. 1111 Government Street.

HARDWARE STORE.
NICE LOCATION — WELL ESTABLISHED — CLEAN STOCK — IDEAL HUSBAND AND WIFE OPERATION. $8,000 PLUS STOCK AT INVOICE, APPROX. $10,000. CALL: MR. YELLS, 388-4231 OR RES. 383-5039.
J. H. Whittome and Co.

1957 ELGIN STREET SWEEPER, heard capacity, body and paint first class. Powered by rebuilt 6 cyclinder, International, power steering. All sweeping components powered by hydraulic motor and pistons. This machine will stand up to careful survey. Phone 656-2423.

SOMETHING FOR THE SMALL INVESTOR
James Bay corner property 60'x60'. Quaint old house now rented. Clear title. New block going up across the street. $10,500. Don Bacon, Byron Price and Associates Ltd. 385-2458.

RESTAURANT
DOWN TOWN
The profits can be yours so why not investigate this proven first-class operation catering to a fine local and tourist clientele. Price $17,500. Mr. Marshall, Douglas Realty Ltd., 385-8784.

GENERAL INSURANCE
Downtown Real Estate office with ample space seeks union with insurance office. Victoria Press Box 506.

TWO STOREY BUILDING, 3200 sq. ft. each floor, located main downtown Campbell River. Lease or sell. Immediate occupancy. Reply Coast Land Realty, Box 489, Campbell River.

$4,750. F.P. BUS. USED books, records, plus gifts, etc. Interesting business, low rent. Add to your income. $2,000 down. McCandless Realty, 383-6111, Eve's 592-1981, 384-5855, up to 9 p.m.

MOUNT VIEW
Fish and Chips Restaurant. Good location with lots of potential. Asking $10,000. Call IRENE DALZIEL or LARRY QUAGLIOTTI, 388-6231 Island Pacific Realty.

ATTENTION WIG SHOPS
Must sell $2,000 wig and accessory stock. All offers considered. Enquiries 382-2793, 5-7 p.m.

244 REVENUE PROPERTY

APARTMENT BLOCK
BEACON HILL
PARK AREA
De luxe 32-suite block. Close to Dallas Road and Beacon Hill Park. Attractive design, only 2½ years old, immaculate condition throughout, luxurious lobby, controlled entrance, pressurized hallways, elevator, covered parking, balconies. 2-bedroom and one-bedroom suites and 3 bachelor suites. Congenial hand picked senior tenants only. Vacancy loss practically nil. Owner may consider property or home or what have you? up to $50,000 exchange and also $50,000 in cash as down payment on this building. Hurry to obtain your tax shelter before the end of the year. Full price, open to reasonable offers. $384,000. Call Harold Ware or Gardner Realty Ltd. 385-7721 or Residence 598-4358.

GOVERNMENT STREET REVENUE — FOUR SUITES
VIEW YOUR OWN ART TREASURE
A SHRINE TO BE THE HOME OF EMILY CARR DIRECTLY ACROSS THE STREET.
A FOUR SUITE CONVERSION OF ONE OF VICTORIA'S GRAND OLD HOMES, BUILT BY ONE OWNER FOR A LIFETIME. NEW WIRING, FIXTURES, STOVES. MASTER SUITE, A DISHWASHER. ABSENTEE OWNER WANTS AN OFFER. INQUIRIES INVITED.
GEORGE RANDALL — 477-4280
SWINERTON, STEWART CLARK, LTD.
385-2481

NO VACANCY RENTAL
FOUR SUITES
Current NET income $5,407. Two 2-bdrm. and two 1-bdrm.; stoves and fridges included. Coin operated laundry. Lots of storage. Not completely finished out, fully rented, ignore the unfinished area in front when you drive by. 33-35 Lurline, Hampton Park. Call us to see. Try your offer on the asking price of $53,900.
MILT AGATE, 598-1937
MARION MASSON
384-5867 or 386-2911
Shirley Philps Homefinders Ltd.

MODERN UP AND DOWN DUPLEX
This duplex is in a good rental area close to Jubilee Hospital. Each unit has living room with fireplace. Kitchen, bathroom, two bedrooms. All rooms are large and in good condition. Excellent terms can be arranged. Asking
$26,900
Ron McConnan
384-9335, 383-8526
A. BERNARD and CO. LTD.
655 Fort St. 384-9335

5 SUITES
SOUTH FAIRFIELD
BEACON HILL PARK
Excellent location and showing annual net return of $3,350. Main floor has a large 2-bedroom suite, a bachelor suite, both self-contained. Second and third floors have 3 1-bedroom suites, some furnishings. This is a new listing and priced at $34,900 with terms. For full information please call:
CLIFF SALMOND
385-7721 477-3626
GARDNER REALTY LTD.
899 Fort St.

$30,000
PRICE REDUCTION
THIS ALMOST NEW 33 UNIT APARTMENT IS FINALLY PRICED RIGHT (SHOULD RETURN ABOUT 10%. ON $100,000 DOWN PAYMENT. A SMALL 2ND MORTGAGE COULD BE ARRANGED IF REQUIRED. BE FIRST TO CAPITALIZE ON THIS NEW PRICE.
Jim Brownlee
Swinerton, Stewart Clark, Ltd.
385-2481

ROOMING HOUSE
APARTMENT ZONED
Here is one of those older mansions still loaded with all the charm and elegance of bygone days. Large gracious rooms, high ceilings — 4½ bathrooms — 9 bedrooms, located in Victoria on Pandora, near Begbie St.
$43,500
JIM McNAUGHT 384-8126 382-8933
PEMBERTON, HOLMES LTD.
1002 Government St.

FAIRFIELD AREA:
EXCELLENT RETURN
SIDE X SIDE DUPLEX
Each side rents at $165.00. In a good area in excellent condition. Full basement for further development. This property is a good investment at $32,400.
TO VIEW CALL
JOHN F. COLWELL
384-8126 592-9828
PEMBERTON, HOLMES LTD.

EVERYTHING YOU WANT IN REVENUE PROPERTY
4 suites in very god condition, reliable tenants, excellent holding property. (Located on Cook near Fort). All this for the realistic price of
$31,500
J. BONAR LAW, 384-8126
PEMBERTON, HOLMES LTD.

WATERFRONT DUPLEX
SAXE PT. PARK
REDUCED TO $75,000
OWNER WILL CONSIDER HOUSES, MORTGAGES, LAND ETC. AS TRADE. TERMS AVAILABLE. ALL OFFERS CONSIDERED.
E. W. PROKOSCH
477-2194 386-2111
MONTREAL TRUST

PRIVATE SALE. SPACIOUS 2-bedroom duplex. Appliances. Fenced. $34,400. 656-2913.

244 REVENUE PROPERTY

REST HOME
Licensed for 20 guests. Excellent returns. Prime central location. Exceptionally well furnished and maintained. Illness forces sale of this very remunerative property. Call anytime for full particulars.
ELSIE O'BRIEN or EILEEN PEARSON 386-2911.
Shirley Philips Homefinders Ltd.

MODERN 4-PLEX
—Stucco building — terrific rental
—2x2 and 2x1 bedroom suites.
—Handy to shopping centre, bus.
—Try your down payment.
—Vendor may carry financing.
TED BOWDEN, 479-1479
NATIONAL TRUST CO.
386-2961

DUPLEX and HOME
$29,900 will purchase this excellent revenue property fully rented with income of $390.00 per month. 2-bdrm. FHC bsmt. home plus duplex with 3-brdm. down and 2-bdrm. up. LEIGHTON NOBLE 658-8968 or Block Bros. 386-3231.

OAKLANDS
Two-year-old side by side duplex. 3 bedrooms up, two 4-piece bathrooms. Large dining room-living room, modern kitchen plus full basement with plumbing and wiring. Asking $48,900. IRENE DALZIEL or LARRY QUAGLIOTTI, 388-6231. Island Pacific Realty.

OVER $300 INCOME
From 4 older homes and apartment zoned Sidney property — ideal for retired couple to live in one 2-bedroom home and rent balance. Total only $24,900. Ross Carby, 388-7361 or 652-2774. Woodley Estates Ltd.

ESQUIMALT, 6-SUITE BLOCK, electrically heated.
Five 1-Bedroom
One 2-Bedroom
Grossing $6200. Owner pays only taxes, water, insurance and hydro for washing facilities. $53,000. 598-4184.

NEW 17-SUITE APARTMENT near Beacon Hill Park and sea: Nets $22,790 per year. F.P. $225,000. Down payment $85,000. Good financing. Trades welcome. FRED RAUCH, 383-5827 or Block Bros., 386-3231.

4-PLEX
Not a conversion. Ideal rental location. Close-in. On bus stop. Monthly revenue $445. Excellent condition. Price $43,900. Down payment $21,000. No agents please. Owner 477-5617.

12 SUITES
Excellent investment
$97,000
B. LeDuc
386-1214 or 386-3975
M. P. Tellier Securities Ltd.

9 SUITES WITH APPROXIMATELY 20,800 sq. ft. apartment zoned, with $655 per month revenue, for only $43,900. By owner, 479-6171.

ESQUIMALT DUPLEX ON transportation. Needs some repairs. Offers considered. No agents please. 478-1479.

7 SUITES, OWNER TRADE FOR duplex or 2-bedroom house. Victoria Press, Box 455.

WANTED: 16-30' PLEASURE craft. Good condition. For revenue property. 384-7511.

BY OWNER, SIDE BY SIDE DUplex. Perfect site for apartments. $40,000. 384-4904.

5-SUITE APARTMENT. WILL trade equity on property or boat. Victoria Press, Box 501.

245 REVENUE PROPERTIES WANTED

HAVE CLIENTS COMFORTABLE IN MOTEL UNIT, BUT REQUIRE SPACIOUS ONE BEDROOM SUITE FOR PERMANENT QUARTERS PLUS ADDITIONAL REVENUE. THINKING LESS THAN $100,000. F.P. WITH SUBSTANTIAL D.P. PLEASE CONTACT DON ROBERTSON, 385-9765, CHARMAN PACIFIC REALTY LTD. NO CONTINUING OBLIGATION.

WANTED IMMEDIATELY — 3 to 4 suites up to $40,000. Please call Herb Hodgson 384-7128. Res. 382-3835 Douglas Hawkes Ltd.

BUYERS FOR REVENUE PROPERTIES up to $50,000. Ted Bowden, 479-1479. National Trust Co.; 386-2961.

247 COMMERCIAL OR INDUSTRIAL PROPERTIES

FOUR OFFICES AND FOUR warehouses. Only nine months olds, on 60x135 lot. Esquimalt, well constructed with parking for nine cars, shows excellent revenue. Exclusive listings. Asking $64,000 with good terms. IRENE DALZIEL 388-6231 or 384-8692. Island Pacific Realty.

49' FRONTAGE ON FORT Street with over 2,000 sq. ft. floor area. Income from rooms upstairs (almost pays for office area). Up to $40,000 available on 1st mortgage at 9½%, full price $39,000. 386-7728 or 592-7062.

COMMERCIAL CORNER PROPERTY, across from Mayfair for sale. Open to offers. Phone 383-4687 after 6 p.m.

LANGFORD
1 acre, general commercial $40,000. $12,000 down. 478-2312.

250 HOUSES FOR SALE

CANADA PERMANENT TRUST
CANADA PERMANENT TRUST
"WE TRADE HOMES"

UNIVERSITY AREA — PARTIAL SEAVIEW
NEW — IMMEDIATE OCCUPANCY
Four Season enjoyment — from the cosy family room with old brick fireplace adjoining games room for winter fun — to large wrap-around sundeck and mature trees for summer sun. This spacious home, 3 bedrooms, den, 1½ baths, large LR with FP, separate DR, family size kitchen, dishwasher, offers modern living at its best. Far too many extra features to list here. Priced at $52,000. Call SID HASLAM, 592-0900 or 386-1361.

ROCKLAND AREA — VIEW PROPERTY
Miniature Castle — lovely older home, 3450 sq. ft. Modern throughout, large bedrooms, 3 or 4. Must see to realize exceptional value at asking price of $31,500. Call SID HASLAM, 592-0900 or 386-1361.

ROOM FOR LOTS OF PEOPLE
LOTS OF ROOMS FOR PEOPLE
Large family home; 4 bedrooms, 1 on main, 3 upstairs, full basement. This is excellent value at $21,500 and is close to all family activities. Vendor will give terms if required to make purchase easy. GRAY LAITE, 592-3524 or 386-7361.

MUST SELL — GORGE AREA
Just recently renovated, immaculate, 2-bedroom bungalow. Full high basement, newly wired for washer and dryer. Lovely large lot with many fruit trees, ample space for work and trailer. E. BEAVER-JONES, 386-1361.

THETIS HEIGHTS
5-bedroom modern home 1 year-old, in excellent condition. Ideal for a family. Wall-to-wall in living room. Fireplace. Dining room. Full basement. Call TED SMYTH 477-5617, 386-1361.

KER & STEPHENSON LIMITED
680 Broughton Street
Across From Eaton's Carpark
385-3411, DAY or NIGHT

NEAR GORGE PARK AND GOLF COURSE
$20,500
Small in size

BIG IN FEATURES
—GREAT LOCATION
—FULLY CARPETED L.R.
—2 BDRMS. ON MAIN, 1 DOWN
—Dbwll KITCHEN
—4-PIECE BATHROOM
—FULL BASEMENT
—OIL-O-MATIC HEATING
—PAVED DRIVE — DRIVE-IN GARAGE
—82'x122' LANDSCAPED LOT
LISTED THIS WEEK — PHONE JOHN PINCHBACK
385-3411 479-3039

F. C. HUELY REAL ESTATE
626 View St.
Bus. 386-6552 Res. 592-3920

250 HOUSES FOR SALE

PEMBERTON
HOLMES
1002 GOV'T
384-8126
"SINCE 1887"

OPEN HOUSE
435 BIDWELL PLACE
(OFF METCHOSIN RD. TO PAINTER)
SAT. 1:30-4:00
See this 3-bedroom, full basement home, only 6 years old. The large, level treed lot on a quiet cul-de-sac away from through traffic, offers seclusion for the young family or retired couple. For prior appointments please call:
384-8126 TED PARTRIDGE 592-3451

HIGH QUADRA-COOK ST.
PRICE $23,800
Without a doubt this 2-bedroom no-step home is one of the best valued properties on today's market. Built in 1958, almost half acre of land, hot water heat, hardwood floors. For further information and appointments to view, please call:
384-8126 TED PARTRIDGE 592-3451

5-ACRE HOBBY FARM
Within five miles from downtown Victoria! A terrific buy for the family looking for COUNTRY LIVING and City convenience. Property includes a 3-bedroom, full basement home with extra rooms partially developed down. Built less than 3 years. Good water supply, various outbuildings, some arable land. Keep your own cow, chickens, ponies, and give the children room to play in.
Only $33,000.
See it today. Just call —
384-8126 MR. GREENE 385-0795

A DRAMATIC VIEW
From the CATHEDRAL WINDOW of this unique 3-bedroom home in BEAUTIFUL BROADMEAD. A drive-by would not tell the story, its an individual home for those who dare to be different and appreciate the unusual. Built one year for the smaller family with teenagers and offered at the modest price of —
$41,500
A terrific opportunity to move into this picturesque and exclusive development, see it today, call —
384-8126 MR. GREENE 385-0795

JUST LISTED
HAMPSHIRE STREET
OAK BAY
$31,900
Just right for those who wish three bedrooms, two bathrooms, full basement, large formal sized dining room. To view this fine home in an excellent location call me —
JOHN F. COLWELL
384-8126 592-9828

1021 QUEENS
A REAL BUY
$18,900
Drive by this four-bedroom, full-basement home that has been completely modernized, and then call me —
JOHN F. COLWELL
384-8126 592-9828

RETIRING?
STARTING OUT?
Immaculate Knight 12x50 mobile home on fully serviced and prettily landscaped lot. Low taxes.
This charming home is fully furnished, 18 foot living room, twin beds, etc., etc. Small greenhouse and 40 ft. carport with little vegetable and soft fruit garden. Drive by
3321 METCHOSIN RD.
$15,700 (Terms)
DESMOND HOLMES
384-8126 478-1227

NEW HOME
3 BEDROOMS
ONLY $24,900
A low down payment will handle this full basement home. Wall to wall carpets, arched brick fireplace, sundeck, dining room, etc. A fine value for this Colwood area home.
384-8126 JIM WEST 592-3703

COLWOOD GOLF
QUIET CUL-DE-SAC
Enjoy the beauty of this tranquil setting of this custom designed builder's own spacious bungalow, with all the little extras that are not usually provided.
—Mast6.4 living room with Contilever raised hearth fireplace, feature matched teakwood wall extends to cover one wall of large L-shaped dining room.
—Beautiful walnut cabinet kitchen with family dining area.
—Master bedroom is 14.4x10.4 with spacious 2-piece en suite.
—Artistically finished 23 ft. recreation room, plus roughed-in games room, 4th bedroom or shop.
Large low interest mortgage
For our viewing
please call—
C. A. CLIFF ANDERSON
477-3994 or 384-8126

NEW LISTING
HANDYMAN SPECIAL
LANGFORD
A fine 1 BR full basement home which needs SOME WORK. Offered at only $14,500 this won't last. Call now.
LARRY M. BROOKS
384-8126 or 478-2918

COLWOOD
METCHOSIN
LANGFORD
1—New 2-BR — $21,900 (no basement)
2—New 3-BR — $24,900
3—Colwood Lake Estates, 3-BR, $27,900
4—Metchosin, 3-BR — $25,500 (no basement)
5—Glen Lake, 3-BR — 1½ baths — $27,900
6—Langford, 3-BR — $17,900
Take your choice and call—
LARRY M. BROOKS
384-8126 or Res. 478-2918

SAXE POINT
1224 LYALL ST.
ONLY $14,500
A fully renovated one-bedroom retirement or starter. Aluminum siding, new wiring and plumbing. Good financing available. Drive by and then call:
384-8126 JIM WEST 592-3703

GLEN LAKE VIEW
3177 ANDERS RD.
ASKING $27,900
1150 sq. ft. of luxurious living. Four bedrooms, wall-to-wall carpets, sundeck, impeccable grounds, quiet cul-de-sac. A beautiful home at this price. Drive by and then call:
384-8126 JIM WEST 592-3703

ISLAND PACIFIC
REALTY LTD. 388-6231
3200 QUADRA ST.

YOU'LL LOVE
The ever changing view from this Beach Drive home situated high above Shoal Bay. Large living room with fireplace, separate dining room, 2 large bedrooms, 1½ baths. $38,500

MRS. PETERSEN
388-6231

BRAND NEW and LOVELY
3-bedroom, full basement home near the lake, situated on a cul-de-sac. Priced to sell quickly for $23,500.
FREDDY STARKE
388-6231 or 384-9633

ASKING $17,900
Beautiful retirement or starter, low interest, large mortgage, two bedrooms, attached garage. Close to Woodwards, level lot with fruit trees. Low down payment if necessary. Quickly call

IRENE DALZIEL,
388-6231 or 384-8692

SOOKE, $16,500
1.5 acres, fenced, 2 bedrooms, full basement, automatic oil heat, one mile from Sooke P.O. New listing.
IRENE DALZIEL
388-6231 or 384-8692

SEAVIEW HOME
Buy the lot and get the house free. Just off Dallas Rd. Approx. 300 ft. from beach and fishing. 2-bedroom furnished stucco home, completely redecorated inside and out. 72 Pilot St. $18,500 firm price. Phone owner, 479-2209.

250 HOUSES FOR SALE

BB EST. 1933
BOORMAN
BOORMAN
R-R
MM
AA
NN
Investment Co., Ltd.

OPEN SATURDAY
2 to 5 P.M.
Retiring folk or young families employed in the Sooke area will find it worthwhile to see this new 3-bedroom home with its Harbor view, trees, and delightful decor at 1975 Kaltasin Road. (Turn left just before Sooke River Bridge.) Asking only $20,950, good terms. Ask Phil Simpson about this.
386-7521

SEA-VALLEY VIEW
Tremendous view over the Saanich Peninsula. Two-bedroom bungalow thirteen years old. In-line living and dining room, 36'x13.5' drive-in garage. Beautifully landscaped lot.
Offering Price
$32,900
ROBERT J. MIKITKA
386-7521 or 477-5373

ROWLAND HEIGHTS
POST and BEAM
Excellent area of well maintained homes. Three bedrooms, family room with fireplace. Wall-to-wall carpeted living room. Sundeck off the kitchen and attached carport. Immaculate condition.
Offered at
$26,900
ROBERT J. MIKITKA
386-7521 or 477-5373

GORDON HEAD
$30,900
Attractive well maintained family home, large bedrooms, beautiful oak floors, professionally finished rooms in full dry basement, separate garage, in quiet residential neighborhood close to schools, view of Olympics, large VLA size lot.
JOHN D. BOSDET
386-7521 479-3916

SHAWNIGAN LAKE
$8,900
Tremendous off season buy. 2 well constructed warm and cosy cabins on deep sloping treed lot overlooking lake. Not waterfront but easy access to lake. One cabin older but in good condition with 2 rooms, other new and modern with fireplace and large open porch.
JOHN D. BOSDET
386-7521 479-3916

ESQUIMALT
$24,900
4 Bedrooms. Living room with fireplace. Dining room. Wall-to-wall carpeting. Family size kitchen. Full cement basement with rec. room. Easily cared for lot. To view call D. HOEGI, 386-7521.
1111 Government Street

HHHHHH HHHH HH HH
HHHHHH HHHH HH HH
HH HH HH HH HH
HH HH HHHH HHHHHH
HH HH HHHH HHHHHH
HH HH HH HH HH
HH HH HH HH HH
HHHHHH HH HH HH
HHHHH HH HH HH

D. F. Hanley Agencies Ltd.
3293 Douglas St.
Douglas St., Office
385-7761

NEW LISTING
JUBILEE HOSP. AREA
2 BDRMS., $16,950
Costly new w-w carpet in cosy living room with fireplace; w-w in both bedrms.; large kitchen with handy pantry; drive-in garage in full basement; ½ block to bus, shops; close; ideal retirement.
652-1412 385-7761 (24 hrs.)
MABEL CRACK
—D.F.H.—

NEW LISTING
JUBILEE HOSP. AREA
WALKING DISTANCE
Close to amenities. Up and down duplex in A-1 condition. 2 Bdrms each floor; 1 extra bedrm in basement; separate heating and hot water units. For more details call
382-2096 385-7761 (24 hours)
GRETA HOFMEISTER
—D.F.H.—

BRAND NEW
THE BEST GIFT FOR XMAS
All you need is the down payment and we will GIFT WRAP IT UP for you. 3 Bedrms; quality shag; living room with white brick fireplace; dining room; wall-to-wall carpet. For only $25,900. For further information call
382-2096 385-7761 (24 hours)
GRETA HOFMEISTER
—D.F.H.—

OWNER DESPERATE — ASKING $23,950, one of the most de luxe 4-bedrm. homes in Victoria. Call 652-1412 or 385-7761 24 hrs. MABEL CRACK, D. F. Hanley Agencies Ltd.
—D.F.H.—

—A— —B— —C—
at
at
FORT at BROAD
at
at
at
at
at
384-9335
A. Bernard and Co. Ltd.

SMALL COTTAGE
Close to stores and buses. This charming cottage has living room, two bedrooms: Kitchen with eating area, modern bathroom. Large storage area. Auto motor oil furnace. Bright, warm and cosy. Lovely well cared for garden with lots of privacy. Asking
$15,900
Ron McConnan 384-9335, 383-8526 res.

NO-STEP COTTAGE
Large living room, kitchen, through hall to bedroom and modern bathroom, nice and warm, low taxes, and easy to heat. Separate one-room guest cottage. Situated on a quiet street in Langford. Asking
$13,500
Ron McConnan 384-9335, 383-8526 res.

OPEN HOUSE
1060 Erindale Pl.
Saturday, 2 to 4 p.m.
For the buyer wanting a better home on a choice high view lot — on quiet 5-home cul-de-sac. Lovely 8-year-old stucco bungalow, custom built for owner. Features 19'x15' living room; 15'x12' master bedroom; 12'x9'6" dining; loads of cupboards in kitchen feature easy work area. High basement for development. Extras include double windows throughout, 3" insulation in walls, 4" in ceiling, etc. Fine location off Tattersall off Elliston. Trade your home. Full price $28,900.
HERB HODGSON
384-7128 Res. 382-3835
Douglas Hawkes Ltd.

OPEN HOUSE
FRI., SAT., SUN.
1 - 4 P.M.
! Direct from Builder !
Colwood Lake Area
2293 Alicia Place
1300 sq. ft., 2½ baths, W-W carpeting, full basement. Completely finished rumpus room with fireplace.

NEW DE LUXE HOME IN Broadmead, possible 5 bedroom, post and beam, large living and dining rooms, high quality wall-to-wall, blasted rock fireplaces, 3 complete bathrooms, built-in vacuum. A dream home. Must be seen to be appreciated. Please call 658-5156 or 658-8388.

BE IN BY CHRISTMAS
New, quality built by master, Cordova Bay seaview, short walk to sea, schools, shopping. 3 Bedrooms, 1½ bath, 2 fireplaces, patio and carports, cathedral entrance to upper and lower level. Just $35,900. George Brailter, Quadra Realty, 385-1431, Res. 658-8956.

250 HOUSES FOR SALE

N A T I O N A L
TRUST CO. LTD.
2 LOCATIONS TO SERVE YOU
HILLSIDE SHOPPING CENTRE
EXCLUSIVE LISTINGS
MOUNT TOLMIE
Character, charm and seclusion. Two or 3 bedrooms. Two fireplaces. Large living room and separate dining. One-third of an acre. Asking $34,900.

PRIVACY WITH PANORAMIC SEAVIEW
Great for young retireds. Only three years old. Excellent for entertaining. Easy to care lot. Real fireplace in living room with views of the Olympics and great waters. Asking $31,900.

ROCKLAND-RICHMOND
A real little jewel of a home. Ideal for starters or retireds. Just $22,900. Easy financing. Two or three bedrooms. Separate formal dining room. Large cosy living room with unique fireplace. Call immediately:
SYL SHUMKA
386-2961 Anytime

SUIT MILL WORKER
2721 ROCK BAY AVENUE
—Large 4-bedroom older home.
—Big kitchen — 2 bathrooms.
—Huge living-dining room.
—Great for big family.
—Down payment flexible.
—Vendor may carry financing.
Price $17,500, offers wanted
TED BOWDEN
Off. 386-2961 Res. 479-1479

99 CREASE AVENUE
BARGAIN — TRY $3,500 DOWN
—Close to Woolco shopping
—2-bedroom starter home
—Basement — lovely corner lot
—Financing by vendor's agreement
—Suggest you make an offer!!
TED BOWDEN
Off.: 386-2961 Res. 479-1479

FOR THE PROFESSIONAL
OAK BAY
MAGNIFICENT VIEW.
This home reflects the highest quality throughout and is in immaculate condition. Perfectly designed for comfort and easy care. The living room offers a fabulous unobstructed view. Four bedrooms (master en suite). Recreation room with bar and fireplace. Extraordinary well planned spacious kitchen with large dinette with doors leading to a large sundeck where the view is fabulous. Private patios and lovely landscaping, easy to care for.
$54,500
(EXCELLENT FINANCING)
ALL REASONABLE OFFERS SERIOUSLY APPRAISED FOR POSSIBILITY OF ACCEPTANCE.
W. G. MOORE
Res. 658-8681 Off. 386-2961

DOWNTOWN
1280 DOUGLAS
388-5451

MMMM

250 HOUSES FOR SALE

WWW WWW
WWW WWW
WWW WW WWW
WWW WW WWW
WWW WWW

WHITTOME'S

W W W W W W W W W W W

"DOWNTOWN BRANCH"
706 FORT ST. 388-4271

W W W W W W W W W W W

$14,900!!

Excellent accommodation in a sound home. 1-bedroom on the main floor, plus $1 rm. living room, modern kitchen with good eating area, 3-pce. bath with Pembroke bath. Sleeping room for children plus lots of storage upstairs. The full basement contains a bedroom, shop area, laundry and drive-in garage and as a bonus, modern oil furnace, modern wiring, copper plumbing. Excellent terms of a firm price of $14,900. Act fast for this one!!

JOHN BUNYAN
BUS. 388-4271 Res. 477-4513

PLAY GOLF

Are you searching for a different home with 2-acres of land. This could be your dream. Lge. luxurious living rm. with ff-to-ceiling fireplace. Entertainment size dining rm. Family rm. off kitchen. There is a den and a cocktail lounge. 3-bedrooms and could have 2 more — reduced $16,000 — to $53,000 as owners are off to Europe. To view. 388-4271 — Lorraine Ziegler — 592-1768.

COMMERCIAL ZONED

Over 1½-acres, 3000 sq. ft. of beautiful living space. LR. 29x21, dining rm. 21x21, 5-Bedrms. (one 27x21) — are you looking for a large gracious home with future potential? Creek on property with dam and irrigation rights. Oil hot water heating. $69,000 — 388-4271 LORRAINE ZIEGLER 592-1768.

COUNTRY SETTING
FAMILY HOME $28,900

Only 2-years-old, in top condition. 3-bedrms., living-DR. with feature wall, rec. rm., bedrm. dn., sundeck. Quiet residential neighborhood. A must see. Call Joddy Ruth Lukaitis 388-4271 or 477-5306.

REDUCED $1,000 TO $24,500

3-bedrm. lge. living room with fireplace, new W-W carpet, full high basement with rec. rm. and office or extra bedrm. Large lot. 13-yrs.-old. One owner who has been transferred — vacant immed. possession — to view 388-4271 LORRAINE ZIEGLER 592-1768.

RICHMOND, $27,900

This lovely home built in 1958 has 3 bedrooms on the main floor and separate dining room. There is a self-contained in-law suite in the basement. Excellent family and close to all school levels.

JOE MANTON, 388-4271

CHARACTER HOME
$26,500

Charming home situated on Admirals Road. This character home full of charm has 3 large bedrooms, large electric kitchen and close to 10,000 sq. ft. lot zoned for Apt. Phone for complete details: JOE MANTON 388-4271

UPPER EASTDOWNE
VIEWS

Owners leaving Victoria — Priced for a quick sale. Three bedrooms plus den. 1½ baths. lovely bright living and dining rooms. Recreation room with fireplace. Large double detached garage with ample parking. Lawn sprinkler system, front and rear. Minimum of gardening required. Secluded patio with mountain view. Asking $38,900.

TED RADWAY
388-4271 477-6176

VACANT POSSESSION
FAMILY HOME

This family home, located in Cook-Haultain area. Comprised of living room with fireplace, dining room, den, 3-bedrooms, full basement with OOM heat, 2 additional rooms and spare toilet. Reasonable terms on the price of $19,750. For further information and to view please phone:

"ARMY" ARMSTRONG
388-4271 479-2855

W W W W W W W W W W W

"ROYAL OAK BRANCH"
4520 West Saanich Rd. 479-1667

W W W W W W W W W W W

IMMED. POSSESSION
BUDGET PRICE $19,900

Here is a home that's warm and cozy suitable for the small family. 2 bedrooms, DR, self-in kitchen, living room. Developed basement with rec room and extra bedroom. Townsite of Royal Oak. Low down payments to finance. Call Ted Chartres. 479-1667.

GIVE ME LAND

Lots of land — 48½ lovely acres like parkland, plus older 3-bedroom home and hay and cow barn, keep and enjoy your land or sell part, just off highway near Sooke with terms. Call TED CHARTRES 479-1667

NR. TOWN 'N' COUNTRY
ATTRACTIVE BUNGALOW
VIEW OF MOUNTAINS
IMMED. POSSESSION

This attractive stucco bungalow is CLOSE TO EVERYTHING. Bus, shops, etc. Just behind Mt. View High School, big living room with fireplace, good size dining room (oak floor), 2 bedrooms, tiled bathroom, large extra room down with kitchenette. Drive-in garage. Definitely the BEST HOME on this quiet street and a GOOD BUY at $27,900. NOTE: VERY LARGE all-landscaped lot. Good trees and plenty of fine shrubs.

JOHN BISHOP, 479-1667
RES. 656-2308

LARGE, OLDER HOME
IMMED. POSSESSION
NEAR VIC. HIGH

On dn apartment zoned lot, this well constructed and partially modernized home is IDEAL for the big family or would EASILY DUPLEX. Large entrance hall, BIG living room and dining room with fireplace. Modernized kitchen with AMPLE space for eating. Three big bedrooms upstairs (toilet and tub separate), another two-piece bathroom off entrance hall. Full basement with DRIVE-IN garage, oil, copper plumbing and rewired. Nicely landscaped lot all fenced. Mortgage $12,400 mpr at 12% Mo. REAL BUY $20,900.

JOHN BISHOP
479-1667 RES. 656-2308

MT. DOUGLAS AREA

1200 sq. ft. excellent 1½-yr.-old family home — shag W-W — large rooms — partly developed bsmt. AND INCLUDING STOVE, FRIDGE, WASHER, DRYER, DRAPES, with early possession — good financing AND OPEN TO OFFERS ON THE LOW PRICE OF $27,800. CALL BRIAN J. BROWN 479-1667.

GORDON HEAD
$29,500

Situated in quiet cul-de-sac, 3-Br., up — developed bsmt. — spotlessly new condition — close to UVic.

AND EASY FINANCING

Definitely one of the better homes in this area. Call Brian J. Brown 479-1667.

BEST BUY IN
COLWOOD AT $29,900

A 1-YR. YOUNG BEAUTY THAT OFFERS:
1. 4-BR., den, DR., and lge. LR., utility room.
2. 2½-bathrms — lge. carport — extra blacktop parking.
3. Excellent Gold Medallion construction as evidenced by low household operating costs.
Call: Brian J. Brown 479-1667.

J. H. Whitlome and Co. Ltd.

NEW 3 BDRMS. $21,500

On big private treed lot, Colwood. Low down payment or property trade. G. Ireland, Quadra Realty, 385-1431 or Res. 656-5416.

250 HOUSES FOR SALE

2 VICTORIA OFFICES

WE TRADE HOMES

BLOCK BROS. REALTORS

OPEN 9-9 AND
ALL DAY SATURDAY
477-1821
3636 SHELBOURNE

OPEN FOR
INSPECTION
SHANGRI-LA ESTATES
3-BDRM. CONDOMINIUMS
840 CRAIGFLOWER
MON.-FRI. 1-5 P.M.

New — For your family, real home-style accommodation is at last available at affordable prices. Where can you get 1200 to 1300 sq. ft., 3 bdrms., bath-and-half, self-contained, utility rm., with colored washer-dryer, fridge and stove, drapes, broadloom, etc. at $18,400 to $19,400? Drop in — Seeing is believing.

Shangri-La Estates
840 Craigflower

OPEN HOUSE
3914 OLIVIA PLACE
OPEN HOUSE

We are pleased and proud to offer this fine 4-bedroom, split-level home in the popular university area. The university, schools, public transportation, shopping centres, etc. are only minutes away. Olivia Place is a cul-de-sac off Midgard Road. Midgard is a through street between Shelbourne Street and Gorge Head Road.

Thurs. Friday, Saturday
1:30 to 4:30 P.M.
Ron Emmerson
477-1841 658-8386

HANDYMAN
SPECIAL
ONLY $500 DOWN

This 4-BR. full basm't. special, needs some work but the expensive chores have been done (rewired, re-plumbed). This home is close to town and schools, so it's an excellent rental.

Bob Hahn — 592-1924
Gordon Argyle — 382-5077
Block Bros.

BELOW REPLACEMENT

A beautiful ½ acre seaview property with an exceptional home, secluded and treed. 10 Mile Point hides this gem. 3 bedrooms up — 1 down, entertainment styled, and sized living room with big granite F.P. Large functional kitchen, dining room opens to sheltered sundeck. Serene views of sea and mountains. Full high developed basement with rec. room, hobby room, bath, and big bedroom. Excellent buy, here. Call Jamie MacGregor at 477-8165.

WESTERN HOMES LTD.
817 FORT ST.

TWO 4-BEDROOM
HOMES

HIGH QUADRA

Stucco semi-bungalow — 2 Brs. down and two up — L.R. and DR. has W.-to-W. Full D.R. — Kitchen is as Modern as tomorrow — Utility and Full Basement. Large Lot. Low down or trade at $20,500. Mr. Evans, 382-2157, Eves. 479-7217.

BLENKINSOP

1 yr. old — 1524 sq. ft. — W.-to-W. in L.R. and D.R. Two bathrooms — 4 Brs. — Basement. Double carport — Vacant. Try your down payment at $31,900. Mr. Evans, 382-2157, Eves. 479-7217.

RETIREMENT OR
STARTER JEWEL

A cosy, quality home close to all services. Lovely L.R. with fireplace. Bright kitchen, 2 B.R. plus 4 pc. bath. Full basement has an extra room, workshop area and D.I. garage. Gorgeous garden with flowers, shrubs and trees. Located in Lower Lansdowne area, it's offered at $23,900. To view anytime Phone

Terry Eden 382-2157 or 479-1528

THREE BEDROOM HOME

Also has rec. room and another bedroom in the basement. Living room with fireplace. Bright kitchen, large open eating area. Twelve years old, close to schools, etc. This is a dandy at the price of $24,500. L. Skinner 382-2157 or 477-6783.

SOUTH OAK BAY
$26,950 FULL PRICE

2 blocks to the sea in exclusive area. Large L.R., electric F.P., 2 large twin bedrms, full D.R., beautiful kitchen with over-size dining area. Sundeck, patio. Full basement with extra bedrm. Utility room. OOM heat, 2-car garage. Top condition. Financing can be arranged, and close offers will be considered. Full price of $26,950. Call John James, 382-2157 (24 hours).

SOUTH OAK BAY
$18,000 FULL PRICE
TRY YOUR DOWN

Nice older home in good location. Living room, dining room, 3 bedrooms, kitchen, 3-piece bathroom. Basement, oil furnace, separate garage. Large corner lot with all kinds of fruit trees. Be the first to see this at the full low, low price of $18,000. Call John James 382-2157 (24 hrs.).

GARDNER REALTY LTD.
899 FORT STREET
385-7721

2763 WINSTER RD.
LANGFORD SPECIAL
$14,500

Immediate possession. Cosy 2 bedroom home. Modern oil plus heating will keep you snug through the winter. Located on an extra large lot, close to schools, stores and transportation. $3,000 cash down payment and balance at $135 including principal and interest at 9%. Try your car or truck as part down payment. Call

385-7721 HAROLD WARE 598-4358
MAURICE BARLTROP
385-7721 592-7490

GORDON HEAD
SHELBOURNE
$28,900

Just listed. In a most popular area. Look at the features in this clean stucco home with a back yard full of fruit trees:
MAIN FLOOR
—3 bedrooms
—21' living room
—Large kitchen
—4-Pce. bath
BASEMENT
—Panelled rumpus room.
—4th Bedroom
—3-Pce. bath
—Set up for washer-dryer
—Drive-in garage
Priced to sell. Happy to show you this lovely home. Call

CLIFF SALMOND
385-7721 477-3626

OAK BAY SPECIAL

Situated in one of the most sought after and valuable locations in Oak Bay near the Marina and close to the Golf Course, this lovely bungalow has sea views and sea glimpses, from main rooms. Living room and dining room are ideal for entertaining. Two bedrooms and two full baths (master ensuite) plus additional room suitable for almost any use, plus den, plus modern kitchen. All on main floor. Hot water heat, lovely easy care garden, with sun porch in rear. Suitable for those wishing the best in location, charm and home life. $39,900 with excellent financing. For appointment to view, call J. B. Young, 658-8594 or 383-4124 anytime.

PARK PACIFIC INVESTMENTS

BARGAIN

3 bedrooms, 1½ bathrooms, large lot, OAK BAY, no steps, ideal retirement home. Offers to $22,900. Urgent sale required. Call 385-0795 MR. GREENE or 384-8126.

PEMBERTON, HOLMES LTD.

ROSE HILL AGENCIES LTD.
Real Estate and Insurance
908 Hillside Ave. 385-5178

250 HOUSES FOR SALE

BLOCK BROS. REALTY
BLOCK BROS. REALTY
BLOCK BROS. REALTY

Trading $$ Unlimited

1800 Blanshard, 386-3231

OPEN HOUSE
661 RALPH ST.
SAT. NOV. 20 1:30-4:30

Check this home. It's all new inside — 3 bedrooms, living room, kitchen with double stainless steel sinks, brand new rumpus room in basement, plus sewing room for mildly. Lot is very large 87x129, separate garage. Only $18,900 with 8½% financing. JACK WILLIAMS 386-3231, 479-1769.

EXCELLENT VALUE
$25,500

Very nice two or three-bedroom home conveniently located close to all amenities. Very attractive living room and dining room, full basement. MARY NOBLE 658-8968, 386-3231.

OVERSEAS FAMILY

We are convinced this property will sell to a family who miss the atmosphere of home and grounds they knew in the past. We offer three bedrooms, all amenities, plus lower floor with panelled mahogany lounge. Secluded garden containing every type of tree. Old English lavender, green-gage plum and holly. Asking only $38,500 for this outstanding home. RUSS FITZSIMMONS 386-3231, 477-2412.

$2500 DOWN

Will get you into this two or three-bedroom, full basement dream home if you can meet the monthly payments of $213 including taxes. Really a great buy. Beautiful living room with fireplace plus spacious dining room. Home in excellent condition and shining clean throughout. MARY NOBLE 386-3231, 658-8968.

X X X X X X X X X
X BOULTBEE X
X SWEET X
X Realty X
X Ltd. X
X X
X

(Yorkshire Trust Affiliate)
Hillside Shopping Centre
386-1341

CLASSIC BEAUTY
ROCKLAND AREA

A home of distinction in a beautiful secluded garden — dramatic entry hall, 3 large reception rooms, 3 principal bedrms. and baths, 2 or 3 secondary bedrms. and bath, 2 delightful loggias, mint condition throughout. Tudor styling with timber and stucco exterior, leaded windows, etc. A rare opportunity for $89,500. Call:

MRS. FRASER OR
MRS. NAPPER
386-1341 — courtesy to realtors

NEW HOME
$23,500

Three bedrooms, old brick fireplace, sundeck, large kitchen. Full basement with roughed-in plumbing and drive-in garage. A minimum down payment will purchase this home. Early possession.

B. SIMONS 386-1341

SOUTH OAK BAY
FAMILY HOME

This tastefully modernized 4-bedroom home offers the most in family living. Lovely big rooms, modern kitchen, fenced back garden with lane access. Framed by twin dogwoods in a pretty garden setting on a quiet cul-de-sac off Windsor Rd. Here is convenience and space in a much sought after location for only $28,000. To view, please call Mrs. Hart or Mrs. Watson, 598-4567.

UPLANDS
FAMILY HOME

Today's best Uplands family living. 6 bedrooms, 4 bathrooms, 3 fireplaces. Excellent floor plan. Must be sold; owner transferred. All offers considered on the asking price of $70,000. Please call Mrs. Hart or Mrs. Watson, 598-4567.

C. J. McLEOD
REALTY LTD.
2230 OAK BAY AVE.
598-4567

B.C. LAND and
INSURANCE AGENCY
LTD.

Serving B.C. Since 1863
922 Government St. 388-5555

1. 68' WATERFRONT
IN CITY — $42,500

3 BR, full basement, OHW heat, large LR with FP and DR in-line, both with picture windows overlooking sea, fireplace and sundeck, 4-pce. bath, parquet floors, thru hall; PLUS a self-contained 2-BR in-law suite, 1200 S. ft., 2 BR, LR and DR in-line with picture windows with same view, on very private back lawn off the water, 3-pce. bath and fireplace. Elec. heat, separate meters and entrances. Exclusive, to view call

D. L. MacDonell
384-4962 388-5555

BRAND NEW HUCKER HOMES
COLWOOD

12 new homes in various stages of completion, from $24,900 up. All with 3 Brs., 1½ baths, master ensuite, lovely cabinet kitchens, good size living rooms with F.P., dining rooms with sundecks off, full basements ready for further development, and excellent terms with low down payments. All in very nice areas, some with views of Olympics. To view and for further information call

J. B. YOUNG
658-8594 OR 383-4124 ANYTIME
PARK PACIFIC INVESTMENTS LTD.

SIDNEY
DIRECT
FROM
BUILDER

10307 Bowerbank St. (off Ardwell Ave.) 3-bedroom bungalow, located in a choice all new sewered area with prepaid blacktop roads — excellent value at $21,700. Other 2 and 3 bedroom homes under construction in same area for sale. Look for prices in front windows. Some of these back onto areas reserved for park space. From Victoria turn off Pat Bay Highway at McDonald Park Road and right on Ardwell to Bowerbank. Call the anytime. Charles Morris, 384-4224 or Reeson and Pinch Homes — Builders and Developers.

Direct from
ENGINEERED HOMES
SIDNEY

2-bedroom home with split-level entrance way. Situated on a cul de-sac on sewered lot and paved streets. Only $20,900 — full price. Large NHA mortgage. Possession Dec. 1st.

Kelly Nemeth, 477-4641
Phone Lou Seton 383-2625
ENGINEERED HOMES
385-6211

SACRIFICE SALE

Large older 4-bedroom house. 1 block from Simpsons-Sears. Wall-to-wall in living room and dining room. Newer wiring, plumbing and furnace. $19,000 with easy financing. Owner, 383-7784.

ALMOST WATERFRONT

3-Bedroom house overlooking Brentwood Bay. On commercial corner lot. Only $14,900 with low down payment and assume easy mortgages. Owner, 383-7784.

FIRST TIME ON MARKET, priced to sell at $18,500 — will give you living room, dining area, compact kitchen, two bedrooms. Concrete basement with OOM heat. Good lot with back lane to separate garage. Phone quickly to Ben Parent of Newstead Realty Ltd., 382-6117 or 382-5219.

LARGE 11 YEAR YOUNG, 3-bedroom home within the city boundary. Full basement ideal set up for in-law suite. Extra plumbing in basement. Drive-in garage, good sized lot. Excellent financing, priced to sell quickly. FREDDY STARKE, 388-6231 or 384-9631.

Island Pacific Realty

MARDON HOMES LTD.

lot or one supplied by us from $14,900. Please phone Bruce New high-quality homes on your. 592-0995.

250 HOUSES FOR SALE

N P
O R
R I
Y & C
B E

ASSOCIATES LTD.
1314 Quadra St. 385-2458

THIS YOU MUST SEE
NOTHING LIKE IT
AT $28,900

Six years young, 1333 sq. ft. plus large rec room and two extra bedrooms in high daylight basement making a total of five bedrooms. Two floor to ceiling fireplaces. Master bedroom ensuite. Third bathroom rough-in. Large workshop, carport. Suburban living that spells clean air and low taxes. Where else can you find a home that has all the above features for only $28,900. Don Bacon 385-2458.

18x26 ENTRANCE HALL

Mahogany floors and rock fireplace highlight this impressive entrance to this mini castle with eight fireplaces! Designed by the late Samuel McClure, the entire home is truly special. 30x18 lounge, formal dining room, den, etc., etc. 1½ acres, 450' waterfront. Full boathouse, cement wharf. Fine guest cottage. New stables and tack room. Trades considered. $132,000. Dan Gariepy, 385-2458.

HIGH ON A HILL
FABULOUS VIEWS

Seclusion, 5 min. from downtown, over 1400 sq. ft. of gracious living on main floor, which includes 3 bedrms. on main, 2 full bathrooms up and down. Feature basement, with rumpus rm., elect. stove and many more extra features also 1400 sq. ft. HURRY and see this while it lasts. $36,900. Doris Adams, 385-2458, RES.: 598-2248.

COLWOOD
SWIM, TENNIS, HOCKEY

Homey cosy 3-year-old home, all in top class condition. Over 1300 sq. ft., spacious L.R. and D.R. Well-to-well over hardwood, eating area in kit. 3 or -4 bedrooms. 2 sets of plumbing. Rumpus room. Loads of parking. Try your down payment. Open to offers. Call Doris Adams 385-2458. Res. 598-2248.

LARGE FAMILY?
LOW DOWN PAYMENT

Here's a chance for you to own this good family home with 4 bedrms., full basement with OOM heat, separate garage. Only $18,750. Call V. Wong 385-2458.

PRICED TO SELL!

Only 12 years young. 2 bedrooms — full basement home. Hardwood floors throughout. Drive-in garage. Neatly kept lawns with hundreds of shrubs and trees. Full price $21,500. Terms. Call Victor Wong 385-2458.

OAK BAY—GEM!!
2 BEDRMS—FULL BSMT

Neat as a pint THAT'S one way of describing how immaculate this 17-year-old home is. Gleaming oak floors. Large living room. High basement with room for development. Close to all conveniences. Full price $24,950. Call Victor Wong 385-2458.

HHHHHH HHHH HH HH
HH HH HH HH HH HH
HH HH HHHH HHHHHH
HH HH HH HH HH
HH HH HH HH HH
HH HH HH HH HH
HHHHHH HH HH HH
HH HH HH HH HH

D. F. Hanley Agencies Ltd.
Shakespeare Sr. Office
3021 Shakespeare St.
386-6294

HANDYMAN'S SPECIAL
LARGE SECLUDED LOT
$14,900

Here is a "MR. FIXIT" with a difference. High setting, on sewer in the Maplewood district. Lot is over 9,000 sq. ft. 3 Bedrooms, large kitchen, L.R. with fireplace. Drive-in garage. Needs work but excellent potential.

ALAN ECKARD
JIM TYLER
477-5669 388-4294 (24 hrs.)

—D.F.H.—

INVESTORS
SYNDICATE
REALTY LIMITED
(Formerly Clarke and Wallace Realty Ltd.)
620 BROUGHTON 386-7721
Across from Eaton's Car Park

ESQUIMALT
2 BATHROOMS

A brand new listing in an exclusive area. We have been favored with this new listing designed and built by Hucker Construction. THIS ONE OWNER HOME has plaster throughout. Absolutely immaculate. 1600 sq. ft. of living area. Expensive shag in L.R. 3 bedrooms plus bathroom. 10x22 recreation room. The grounds are attractive and easily kept, and offer excellent facilities for outdoor living with sliding glass doors to outside patio. Price $33,900. Mrs. Johnston, 386-7721 or 479-1589.

SWEEPING WATER VIEW
CORDOVA BAY
$24,500

SELDOM IS THIS KIND OF PROPERTY OFFERED FOR SALE. Situated on a high slope for the best view, it boasts a very spacious L.R. — brick F.P., separate D.R. — Large master bedrm. all with a gorgeous view of the water — another bedrm — 4-pce. rose color bathroom and a modern compact kitchen. For more details on this unusual property, phone Mrs. Pepe Browne, 386-7721 (24 hours).

BRL-BRL-BRL-BRL-BRL-BRL-BRL
BRL BRL
BRL BAYSHORE BRL
BRL REALTY BRL
BRL LTD. BRL
BRL 512 FORT STREET BRL
BRL 386-6474 BRL
BRL BRL
BRL-BRL-BRL-BRL-BRL-BRL-BRL

DRIVE BY
494 VICTORIA AVE.
South Oak Bay

No steps to climb. Near the bus. ½-block from Beach Drive. 2-bedrooms. Living room with fireplace. Spotlessly clean. Panelled and redecorated. W-W carpeting. Cosy kitchen and nice bathroom. Lot size 50x202 approx. Lots of shrubs and fruit trees. Vacant. The full price with a most easy down payment is just $19,950.

TED GRAVES 386-6424

LANGFORD-GLEN LAKE

3 or 4 bedrooms, living-room, dining room, kitchen, 2½ baths, finished rumpus room. Storage and laundry room. Over 1500 sq. ft. All on one floor with electric heat and 2-car separate garage. Less than cost at $26,000. $5,100 down.

3-bedroom. Full basement. Oil-o-matic heat. New condition. $23,900. $4,300 down.

3-bedroom, modern, oil-o-matic heat. Laundry, attached storage. $18,700. $1,200 down.

2 or 3 bedrooms. Separate dining room, oil-o-matic heat. Wired for washer, dryer. Carport and patio. $19,800. $2,600 down.

Call 478-2312.

GORDON HEAD

Well priced 3-bedroom home only 7 years old. Over 1200 sq. ft., plus high bsmt., with panelled rec. room. Large L.R., DR, and cabinet kitchen. OOM heating. Double carport. This excellent family home is located at the end of a quiet deadend street. Nicely landscaped. Vacant possession.

FULL PRICE ONLY $29,000
Phone Mr. Vint, 385-6784
Douglas Realty Ltd.

TCTCTCT

OVERNIGHT ENTRIES

AT BAY MEADOWS

FIRST RACE — Claiming, $2,200, three-year-olds and up, six furlongs:

Indio Baby 111
Appeasement 109
Rancho Rep 112
Lucky Bond 114
Mortal Coil 114
Fleet Indian 114
Call Me Ray 111
Dress Note 114
Winterize 112
Donalds Secret 114
Low Tension 109
Eleven Below 114
Ido Command 114
Hasty Mine 114
Sterarco 114
Lady Consistency 111

SECOND RACE — Claiming, $2,500, two-year-olds, six furlongs:

Delta Town 114
First Burst 114
Patmos 114
Rickeys Princess 109
Vincella 111
Redi Kid 114
Siemprecall 114
Continental Kid 114
Lasilles Beau 114
Sensitive Rebel 114
Native Flag 114
Tuffoon 114
Effrontery 106
Club Soda 114
Lucky To Be Here 117
Shoe Blue 114

THIRD RACE — Claiming, $2,200, three- and four-year-olds, mares and fillies, six furlongs:

Sorellas Home 116
Dutchess Rusty 118
Bold Wing 116
Honored Miss 120
Il Mondo 118
Glowing Orbit 116
Cristoso 114
Beaux Doll 114
Carrot Festival 114
Dark Story 116
Game Playmate 114
Running Valor 113
Our Kathryn 118
Berts Lady 114
Sea Safari 118
Siempres Doll 118

FOURTH RACE — Allowance, $3,500, two-year-olds, six furlongs:

Partners Hope 118
Berseember 113
Queens Hustler 118
Randys No Fool 118
Kidaway Doll 113
Brave Composer 118
General Scott 118
Margum 118
Hugess 118
Robert M. 118
Liertys Lkout 113
Red Rock Rocket 118
The Gandy Dancer 118
Iottado 118
Bayou Bullet 118
Total Triumph 118

FIFTH RACE — Claiming, $3,000, three-year-olds, six furlongs:

Regnant 113
Snappy John 113
Exchequer 113
Sir Larry Jay 113
Aposolos 113
Shaniko Dan 113
Northern Trapper 113
Bold Patient 113
Pink Khal 110
Right Rocket 113
War At Home 113
Wildside 116
Another Roman 113
Pasare 113
Docile Boy 119
First Folio 114

SIXTH RACE — Claiming, $4,000, three-year-old fillies, one mile:

Rosafuna 114
Tina Lina 109
Chase The Light 112
Magic Glass 112
Viking Secret 107
Judge Me Fancy 110
Happy Promise 114
Lady Of Greece 118
Sticky 115
Dodgers Flare 115
Hasty Nymph 117
Sunday Visitor 115
Native Ruler 107
Amber Story 114

SEVENTH RACE — Claiming, $5,500, three-year-olds, six furlongs:

Borque 115
Ground Flight 115
Saunta Bouger 115
Without Hesitation 115
Coach Crowley 117
Uncle Red 114
Aqua Khal 115
Princess Dabe Joy 112
Jolts Good 112
a-Willful 115
Fleet Algonquin 117
Fleet Ember 119
a-Trophy Case 115
a—Longden entry.

EIGHTH RACE — Allowance, $6,000, three-year-old fillies, six furlongs:

Revokare 115
Have Papes 112
Silver 4sue 112
a-Swapsann 112
Bambi Jan 112
Linda Lea 112
a-Clagary Miss 107
Lady Myth 112
Pixie Piper 115
Mus Dusty 115
Bold Vicki 115
My Shoes 112
a—Glauburg entry.

NINTH RACE — Claiming, $3,000, three-year-olds and up, mile and one-sixteenth:

Canal Street 120
Choctaw Jack 114
Sirenato 112
Arty Count 112
El Marin 112
Abdicator 112
Country March 112
Count Renown 112
Emperor Eric 109
Market Prince 112
Whirling Ride 112
Chainagold 109
Gay Host 112
Have Cash 115
Soft Excuse 112
Candy Top 112

B.C. Tel to Build New Link to Island

VANCOUVER (CP) — British Columbia Telephone Co. has announced construction of a new microwave system to link Vancouver headquarters with two satellite tracking stations being built at Lake Cowichan.

The new system, to cost approximately $980,000, is expected to be completed in April, 1972, although no date for the start of construction has been set.

It will utilize a new microwave site at Lake Cowichan; a new site at Marie Canyon, 15 miles east of Duncan; an existing site on Mount Bruce on Salt Spring Island; and an existing site at the company office in downtown Vancouver.

The first tracking station, being built by Canadian Overseas Telecommunications Corp., will receive signals from the Intelsat IV satellite for trans-Pacific telephone calls. At present signals from the satellite have to be relayed to B.C. from the U.S.

A second earth station, adjacent to the COTC station, is being built by Telesat for use in tracking Anik 1, the Canadian communications satellite to be launched late next year.

Walkers Ticketed

City police ticketed 210 people this week for walking offences, either jaywalking or walking against a don't walk sign, during their pre-Christmas crackdown.

The crackdown this week corresponds with Pedestrian Safety Week in the capital region.

Inspector Richard Berry said the checkup on errant city walkers is something that is done several times a year.

Besides the 210 people that have been handed $2.50 tickets by officers, another 380 have been warned as they were about to leave the curb at the wrong time or place.

Six persons have died in traffic accidents in the city this year. Four of them were pedestrians.

Rabbit Hunters Die

ST. JOHN'S, Nfld. (CP) — Four rabbit hunters died Sunday of exposure in a storm that caught them far from shelter.

Randell Ryan, 12, and his brother Aubrey, 11, of Fermeuse, 40 miles south of here, died in the arms of rescuers after snow and rain driven by 60-mile-an-hour winds eroded their strength.

Richard Joseph Power, 28, of O'Donnell's, Nfld., and Patrick Ryan, 23, of St. John's, both experienced woodsmen, died in a thickly-forested area near the head of St. Mary's Bay 55 miles southwest of here as they tried to reach their car parked on a road half a mile away.

DODGE COLT
BUILT IN JAPAN BY MITSUBISHI

DODGE COLT 4-DOOR SEDAN

- 4-Door Sedans
- 2-Door Coupes
- Station Wagons

With all these features standard:

- Adjustable steering column
- Flow-through ventilation
- Front disc brakes
- 100-horsepower engine
- Hidden radio antenna
- Japanese Craftsmanship

$63 DOWN AND $63 Per Month 48 Months on approved credit

FULL PRICE $2297 Delivered Victoria

• NO PAYMENTS 'TIL JANUARY '72 •

"VICTORIA'S MOST TRUSTED NAME"

NATIONAL CHRYSLER DODGE

Both sides of 800 Block YATES ST. • 384-8174

CAPITAL

FRIDAY AND SATURDAY ONLY!

Downtown BONUS DAY

THERE'S MORE FOR YOU DOWNTOWN

GATHER ROUND FOR THESE SAVINGS

• Personal Shopping Only! Friday 9 'til 9 Saturday 'til 5:30 •

DOLLS—½ PRICE

Hurry — the selection is terrific but there are limited numbers on some of the models. Large size dolls by RELIABLE and REGAL at 50% savings. Choose from BABY DEAR on Swing, BABY ELLEN, RENEE, VICKI, and many others. For example:

Reg. 6.49 each. SALE 3.25

Reg. 8.95 each. SALE 4.48

Varsol

128-fluid-ounce can of VARSOL solvent for cleaning paint brushes, floors, etc. Our regular price, 1.45 per can. BONUS DAYS SALE

99c

BONUS DAYS TOYS

- HOT WHEELS CARS 59c
- BARREL OF MONKEYS 59c
- 72-CARD BINGO GAME 99c
- BARBIE PICTURE MAKER 3.69
- COMMAND CONTROL FOOTBALL 12.88

FURNACE FILTERS

1" thick fibreglass replacement filters to fit most furnace sizes including 10x20, 16x20, 20x20, 20x24, 16x25, etc. Regular 89c each. BONUS DAYS SALE

2 for 1.29

BERNZCUTTER

By BERNZOMATIC. Cuts anything. Cuts arborite, plastics, floor tiles, sheet metal, pegboard or panelling without chipping, pealing or cracking. Complete with 3 interchangeable blades. Reg. 9.95. BONUS DAYS SALE

6.99

S.T.P. OIL

Super concentrated oil treatment to add to your oil. 15-fluid ounce can. Reg. 1.49. BONUS DAYS SALE

1.19

GREASE GUN

Multi-loading side lever grease gun. Uses cartridge or bulk grease. Precision made in England. Our regular low price, 5.95. BONUS DAYS SALE

4.75

SPICE RACK

2-Tier walnut stained spice rack with 2 drawers, 12 apothecary style spice jars and labels. Our regular low price, 5.95 set. BONUS DAYS SALE

4.49

MUG TREE SET

6 Glazed coffee mugs on a 6-cup mug tree. Your choice of AVOCADO or GOLD. Our regular low price, 3.95 set. BONUS DAYS SALE

2.88

SMALL APPLIANCES

Take advantage of these terrific savings on small appliances. A gift to warm the heart of your wife or loved one.

LIMITED QUANTITY — SO BE AN EARLY BIRD!

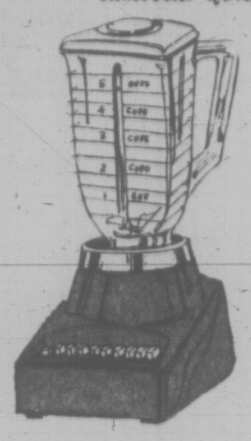

- G-E S-2 ELECTRIC FRYPAN Reg. 19.88 — 15.88
- SUNBEAM STEAM-DRY IRON. Reg. 17.99 — 14.39
- SUNBEAM "SHOT OF STEAM" IRON. Reg. 27.98 — 22.38
- PHILIPS STEAM-DRY IRON. Reg. 18.95 — 14.99
- FILTRO ELECTRIC KETTLES. Reg. 12.88 — 9.99
- PROCTOR "CITATION" ELECTRIC KETTLE. Reg. 12.95 — 10.35
- PROCTOR "CITATION" STEAM-DRY IRON. Reg. 14.95 — 11.95
- PROCTOR "CITATION" STEAM-SPRAY-DRY IRON. Reg. 17.95 — 14.35
- G-E 3-SPEED BLENDER. Reg. 29.98 — 23.98
- G-E DELUXE 3-SPEED BLENDER. Reg. 48.95 — 38.99
- VORNADO 2-SLICE TOASTER. Reg. 19.95 — 13.99
- VORNADO 2-SLICE SLIMLINE TOASTER. Reg. 21.95 — 15.99
- VORNADO 7-SPEED BLENDER. Reg. 47.95 — 37.99
- VORNADO 16-SPEED BLENDER. Reg. 59.95 — 47.95

CHALET GLASSWARE

Hand-formed, Canadian-made, modernistic glassware. Assorted shapes at great savings to decorate any table or mantel. FLAME or AMBER.

22" BASKET. Reg. 14.95. BONUS DAYS SALE 9.99

18" BASKET. Reg. 11.95. BONUS DAYS SALE 7.99

11" BOWL. Reg. 13.95. BONUS DAYS SALE 8.99

18" BOWL. Reg. 10.95. BONUS DAYS SALE 7.49

CHRISTMAS CARDS

BONUS SAVINGS on a great selection of Christmas cards. Complete with envelopes.

12 CARDS, FAVORITE SLIMS. Retail 1.00. SALE 69c

12 CARDS, SPARKLE FAVORITES. Retail 1.50. SALE 99c

16 CARDS, WINTER MAGIC Retail 1.00. SALE 69c

24 CARDS, YULETIDE SLIMS. Retail 1.98. SALE 1.35

16 CARDS, FIRESIDE ASSORTMENT. Retail 1.15. SALE 79c

51 CARDS, FAMILY ASSORTMENT Regular 1.29. SALE 99c

10-ROLL PAPER

Giant economy pack at BONUS SAVINGS! 10 assorted color and designed rolls, 26" wide by 540" total. Suggested retail per package: 2.98. BONUS DAYS SALE

1.99

CANDLES

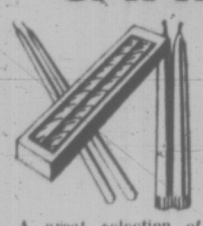

½ PRICE

A great selection of festive candles to grace any table at ½ our regular price.

8" TWISTS

2 candles per package. Green or white. Regular 19c pkg. SALE. 10c

12" RAINBOW COLOR DRIPS

Regular 85c and 89c pkg. of 2. SALE 45c

PLUS MANY OTHERS AT SIMILAR SAVINGS

ARTIFICIAL TREES

Take advantage of the early bird pre-season BONUS SAVINGS on artificial Christmas trees. Complete with storage box and stand.

4½-FOOT BLUE SPRUCE

Ideal for apartments, etc. BONUS DAYS SALE 7.99

7-FOOT FOREST GREEN

Our regular low price, 23.35. BONUS DAYS SALE 16.88

6-FOOT BLUE SPRUCE

Our regular low price, 16.50. BONUS DAYS SALE 11.99

CAPITAL IRON & METALS LTD.

1832 STORE STREET

385-9703

FREE PARKING IN CAPITAL'S LARGE PARKING LOT

Ladies' and Children's Wear

TOTS' FLARES

A real Bonus Bargain in "Chiefs" cotton drill flares for little girls. Tough fabric for longer wear. Comfortable fit. ½ boxer style waist and sanforized. Assorted prints in brown or green. Sizes 4 to 6x. BONUS DAYS SALE

1.59

Ladies' Half Slips

Mini and petite lengths in nylon tricot. Dainty 3" lace trimmed hem and cut-out lace and embroidered front panel. Delicate shades of pink, blue, mauve, yellow or white. Sizes S.M.L. Reg. 1.95. BONUS DAYS SALE

89c

Girls' Night Attire

⅓ to ½ Off!

Bonus clearance of florals and abstract designs in perma-press flannelette or cotton jumpsuits, nighties. Jumpsuits have zipper opening. Short-length gowns with matching night caps. Assorted colors and styles. Size range 8 to 14. Reg. Values to 5.79. BONUS DAYS SALE 2.25 to 3.17

Ladies' Ski Jackets

Smart styles in 28" and 31" lengths. Warm nylon jackets with fibrefill lining for extra comfort. Full zipper opening, concealed hood. Assorted colors and styles to choose from. Sizes S. to XL. BONUS DAYS SALE

8.88

MEN'S WEAR

YOUNG MEN'S FLARES

Western, comfortable slim fit. Permapress, no-iron and sanforized. 2 slash front, 2 patch back pockets. Double stitched for added strength. Blue/grey or brown/grey stripe mix. Sizes 29-38, leg short, medium, long. Reg. 8.49. BONUS DAYS SALE

6.49

MEN'S PARKA COATS

Silicone treated nylon to resist stains, showers. ½ pile lining, zipper and button front for added protection. Detachable hood and 2 slash pockets. Blue only. Sizes 38-46. Reg. 19.95. BONUS DAYS SALE

15.95

BOYS' FLARES

Sanforized sturdy blue denims by "HOWICK". Double stitched for extra wear. Low rise, slim, western-fit style. Sizes 8-12. Reg. 4.75. BONUS DAYS SALE 3.79

Sizes 14-18. Reg. 5.75. BONUS DAYS SALE 4.49

BONUS FABRICS

ACRYLIC AND TREVERA

½ PRICE

54" and 60" hand washable, popular shades for winter wear. Ideal for jumpers, skirts, vests. Colors of gold, tangerine, green, blue, yellow or red. Reg. 4.98 yd. BONUS DAYS SALE, yd.

2.49

45" Peau de Charme Satin

The perfect fabric for evening wear, bridesmaid or bridal dresses. Choose from white, gold, pink, green, navy, blue, tangerine or black. Reg. to 3.95 yd. BONUS DAYS SALE, yd.

1.99

54" UPHOLSTERY

A great clearance of upholstery fabric. Small yardage for chairs, benches, stools. (Slight flaws in some bolts.) Colors of grey, beige, blue or black. Reg. to 4.95 yd. BONUS DAYS SALE, yd.

1.00

BATH TOWELS

Gaily printed towels with the velvet touch. Colors of pinks, blues and golds. Size 24"x45". Reg. 3.69. BONUS DAYS SALE, each

1.99

BATH MAT

Non-skid rubber-backed accent rug. Self color stripe on backgrounds or mauve, green, blue, yellow, red, beige or brown to complement any bathroom. Large, 24"x36". Reg. 3.49. BONUS DAYS SALE

2.79

MIDDLE-CLASS ANIMALS

MARMADUKE

"I guess we'd better stop complaining about undelivered merchandise!"

THE FAMILY CIRCUS

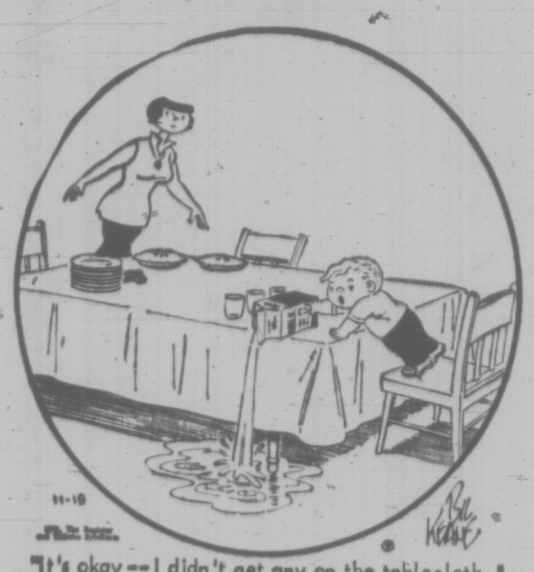

"It's okay -- I didn't get any on the tablecloth."

GARDENING
hilda beastall

Cuttings, Seedlings Should Now Be Planted

With the shortest day little more than a month away, the gardener with rooted cuttings and young seedlings had better get them into their first growing soil at once.

Hours of daylight and intensity of light diminish until December 21, after which is noticed the magical lengthening of daylight once more.

By Jan. 21, plants of our northern latitudes begin to respond to the magic that we call spring.

If we have rooted cuttings of any of the pelargonium family — either the zonals we call geraniums or the scented leaved kinds — we should now put each one into a separate small pot of sandy loam where it will be ready and waiting for the first opportunity to get started on its season of growth.

A "small" pot for a rooted cutting usually indicates one three inches in diameter. Tiny rooted cuttings will grow better if put at this time of the year into even smaller pots — those two inches or tw-and-a-half inches across.

The increase in size of root will be slow until early March when a shift to a larger pot will be perfectly safe.

In the meantime, the amateur gardener will have less trouble with small plants in small pots than small plants in large pots.

The reasoning behind this is that a large volume of soil in a pot unoccupied by growning roots, is likely to remain damp, or even wet, thus excluding air and becoming toxic from what we might term stagnation.

Soil mixtures for potting of cuttings now, whether they are fuchsias, camellias, the evergreens, or heathers, need a higher percentage of sand for the same reason, thus encouraging further root formation.

Normally having about one-third sand for young plants in containers, the mixture now should be 50 per cent sand and 50 per cent peaty compost. Have it well mixed and slightly damp.

No water need be given the little plants for a few days, though it will depend on the temperature of the place where they are kept, and the amoung of light available.

On a greenhouse bench with overhead daylight, and a minimum night of 40 deg. F., the plants will thrive with a moderate weekly watering, given carefully by hand on a mild morning.

In the home, perhaps a heated sunroom, a less quantity will be needed but given twice weekly because of higher temperatures. The light will be poorer, so turn the plants every other day to equalize growth.

The soil must never be wet, nor dust dry. Either of these extremes will soon cause plant troubles during the approaching period of short daylight hours.

PEANUTS

BROOM-HILDA

WIZARD OF ID

APARTMENT 3-G

B.C.

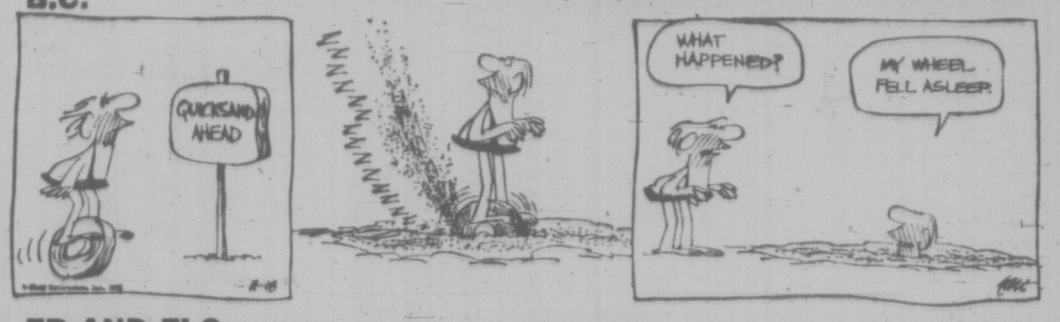

EB AND FLO

MISS PEACH

SNOJOE

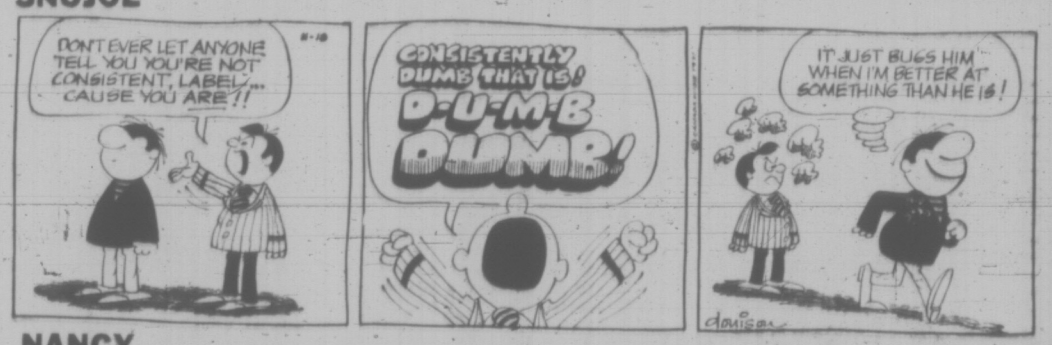

NANCY

MARK TRAIL

CRYPTIC CROSSWORD

ANSWERS TO WEDNESDAY'S PUZZLE

ACROSS
1 Mope
3 Mischief
8 Nice
9 Scampers
11 Commentaries
13 Ranted
14 Impost
17 Incandescent
20 Airlines
21 Base
22 Eternity
23 Less

DOWN
1 Manicure
2 Packman
4 Incite
5 Compromise
6 Irene
7 First
10 Generation
12 Stutters
15 Operate
16 Oddest
18 Nerve
19 Fare

CLUES

ACROSS
3 How the honest man behaves, having risen correctly (9)
8 The second person found in the outhouse (4)
9 They make rings round directional devices (9)
10 What pressmen do about a landing-place (6)
11 They are used for measuring about 50 ships (5)
14 French word provided for element in composition (5)
15 Light lines needed for fish (4)
16 Followed the trail, we hear, for this region (5)
18 Pick out one letter or the next! (4)
20 Making a wicked comeback is likely to give one a shock (5)
21 Cause a dressing to be changed (5)
24 The French having a feverish feeling for federation (6)
25 Went back to be given further medical attention (9)
26 Southern chalet can't be entered (4)
27 He has the place to send the hat (4-5)

DOWN
1 As far back on board as possible (9)
2 Counters placed among those who arrive (9)
4 Airman without one plan (4)
5 Push the Spanish with a spirit of mischief (5)
6 He provides cover for low joints (6)
7 Didn't honestly say what is sung in Germany (4)
9 Technical ability produced by ship-builders (5)
11 A special aptitude, one hears, that can be made light of (5)
12 and 22 Down. Not leaving one's seat, but controlling the session (6, 3, 5)
13 A leading light in the film world! (9)
17 Subjected to an exacting system (5)
19 Made black art horribly bloodstained (6)
22 See 12 Down
23 At which one may find a slice of life temporarily (4)
24 This will correct a pupil's shortcomings (4)

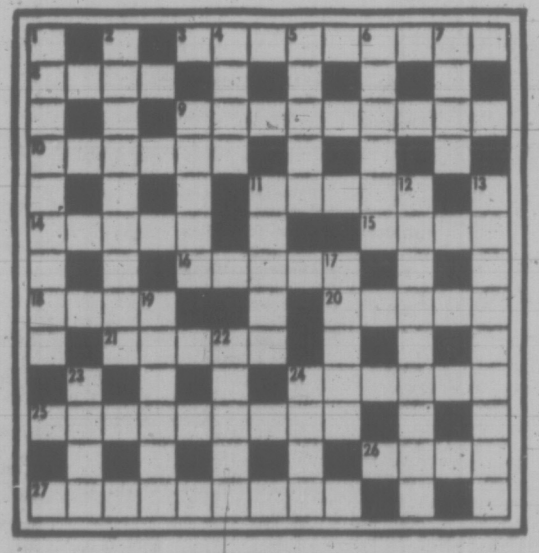

SOLUTION FRIDAY

IT PAYS TO READ CLASSIFIED

The Bridge Expert

By FRED KARPIN

At times, a declarer will find himself in a highly precarious contract which requires his walking a tightrope successfully if he is to emerge victorious. Such was the case in today's deal, which arose in a rubber-bridge game. With a little bit of luck, he survived the ordeal and reached home safely. Both sides vulnerable. South deals.

NORTH
♠ J 3 2
♡ K 6 5
◇ A Q 10 9 2
♣ Q 7

WEST
♠ A 8 4
♡ Q 10
◇ 7 5 3
♣ A K J 10 2

EAST
♠ 6 5
♡ J 9 8 7 3 2
◇ 8 6 4
♣ 9 5

SOUTH
♠ K Q 10 9 7
♡ A 4
◇ K J
♣ 8 6 4 3

The bidding:

South	West	North	East
1♣	2♣	2◇	Pass
2♠	Pass	4♠	Pass
Pass	Pass		

Opening lead: King of ♣.

On West's opening lead of the club king, East initiated a "high-low" signal by playing the nine. West then continued with the club ace, East dropping the five. To trick three, West led the jack of clubs.

Since it was perfectly obvious to declarer that East had no more clubs, he correctly ruffed the trick with the board's jack of trumps. On this trick East discarded the heart deuce.

The normal, instinctive play at this point would be to lead trumps. Had declarer done this, he would have gone down, for West, upon winning the initial trump lead with his ace, would have returned a fourth club. East, with the trump six still in his hand, would overruff dummy, for the setting trick.

And so declarer did not lead a trump off dummy at trick four, for he perceived what was likely to happen if he did and West possessed the trump ace (which he figured to have for his vulnerable overcall at the two level on a five-card suit).

At trick four he led a diamond to his king, after which he led the diamond jack, which he overtook with dummy's ace. Then, with his heart in his mouth, he led the queen of diamonds, East following suit. On this trick South discarded his remaining club. When West followed suit to this third diamond lead, declarer heaved a sigh of relief.

Now he led a trump off dummy, South's king being taken by West's ace. Whatever West now played back, he could not prevent declarer from making the rest of the tricks (if a fourth club lead were made, South would now overruff East).

Certainly declarer was lucky in finding the adversely-held diamonds divided 3-3. Nevertheless, the fact remains that the "lucky" way of playing the hand was the only correct way.

FUN WITH FIGURES

By J. A. H. HUNTER

"United," and all that. But it should be a truly square STAND here. Each letter stands for a different digit, so what do you make of it?

HAND
IN
HAND
A
———
STAND

Thanks for idea to E. Sparling, Dublin, Eire.

(Answer tomorrow)

Yesterday's answer: Jane 53 years (Mike 18).

Bowling Balls Halt Production

MIDDLETOWN, Ohio (AP) — The Crystal Tissue Co. has resumed operations following a four-day shutdown caused when two bowling balls clogged a line in its waste treatment system.

"We absolutely have no positive knowledge of how the bowling balls got into the line," Thomas McMurray, vice-president of the company said Wednesday.

HARNESS TRACK PLANS

RICHMOND (CP) — Several businessmen in this municipality near Vancouver are acquiring land on which they hope to build a harness racing track.

EATON'S

Friday 'til 9:00 p.m.
Saturday 'til 5:30 p.m.

Downtown BONUS DAY

SAVE 20%

or More on Fashions, Cookware, Furniture, Stationery, Men's and Children's Wear, Toys, Hardware.
10% or more off TV - Appliances

FLOOR COVERINGS

Axminster Rug—Reg. 195.00. 1 Only. Multi coloured wool. Size 9' x 12'. **Special, 156.00**

Axminster Wool—Reg. 190.00. 1 Only. All wool in goldtone and brown. 9' x 12'. **Special, 152.00**

Wool Wilton — Reg. 399.00. 1 Only. Golden green all wool Wilton. 9' x 12'. **Special, 259.00**

British India Rug—Reg. 299.00. 1 Only. Off white shade. 9' x 12'. **Special, 239.30**

Bathroom Carpeting—Reg. 4.95 lin. ft. Kodel, 5-ft. wide. Yellow, blue, green, aqua, purple or coral. **Special,** lin. ft. **3.95**

Wool Shag Rug.—Reg. 110.00. 1 Only. Size about 6' x 9', green wool shag. **Special, 75.00**

Braided Shag Rug—Reg. 17.95. 4 Only. Oval shape, size 34" x 54" in black and white pattern. **Special,** each **9.95**

Acrylic Shag Rug—Reg. 52.50. 1 Only in green. Size 48" x 68". **Special, 28.95**

Shag Acrylic Rug—Reg. 52.50. 1 Only. White and blue Acrylic shag, size 46" x 68". **Special, 28.95**

Wool Shag Picture Rugs—Reg. 35.00. 6 Only. In assorted patterns and colours. Size 27"x44". **Special,** each **21.95**

Floor Coverings, Main Floor
Home Furnishings Building

HOUSEWARES

Stainless Steel Fondue — Reg. 15.98. 32-oz. size with alcohol burner, stand and tray. **Special,** each **8.99**

Aluminum Sauce Warmer—Reg. 5.98. Complete with ladle. On warming stand. **Special,** each **3.50**

Chafing Dish — Reg. 21.98. Stainless steel with Sterno burner. **Special,** each **11.99**

Bar-B-Que Tool Set—Reg. 2.69 to 4.19. 3-pce. set, **Special,** each **1.59**
5-pce. set, **Special,** each **2.49**

Thermos Dual Jugs—Reg. 6.95. Hot and cold sections in one jug. **Special,** each **3.99**

Stainless Steel Flatware—Reg. 13.98 to 24.98. "Simcoe" pattern.
26-pce. setting, **Special,** each **8.99**
59-pce. setting, **Special,** each **15.99**

Haddon Hall Jug—Reg. 7.98. Vacuum jug with screw top and pouring spout. **Special,** each **4.59**

Tidbit Trays — Reg. 2.98 to 5.98. Monkey pod wood in assorted sizes and shapes. **Special,** each **1.59 to 3.29**

Peppermill and Peppers—Reg. 4.98. Stained wood in assorted colours. Complete with peppercorns. **Special,** each **2.99**

Salt Mill with Salt—Reg. 4.98. Wood finish in assorted colours. **Special,** each **2.99**

Housewares, Lower Main Floor

CAMERAS

Dak Projection Bulb—Reg. 6.25. Fits most popular 35mm slide projectors. **Special,** each **4.99**

AG-1B Photoflash Bulbs — Reg. 1.48. Package of 12 bulbs. **Special,** each **1.19**

Bell & Howell Super 8 Movie Camera Model 376 — Power zoom, automatic light setting, electric drive. **Limited Quantity. Special,** each **73.89**

Cameras, Main Floor

HOSIERY - ACCESSORIES

Knee Socks—Manufacturers clearance of bulky weight Orlon and nylon knee highs. Sizes 9 to 11 in white, navy and heather mix. **Special,** pair **79¢**

Pants, Vests, Tops—Pull-on pants of Fortrel or nylon rib, long vests in Fortrel and co-ordinated skinny-rib, zip-front pullovers. **Special,** each **7.99**

Sh-h-h- Can't Tell—Support hose and support panty hose of nylon and lycra. Sahara or spice. Support Hose **Special,** each **3.29**

Support Panty Hose—
Special, each **3.98**

Sheer Panty Hose—Reg. 99c. Taupe, mocha, beige, navy and charcoal. **Special,** pair **79¢**

Hosiery and Accessories, Main Floor

MEN'S and BOYS' SHOES

Men's Pedwin Dress Shoes—Reg. 17.99 to 18.99. Broken and discontinued lines in lace or slip-ons. Two-tone or plain. Broken sizes. **Special,** each **11.99**

Florsheim Shoes—Reg. 30.00 to 39.00. A wide range of styles and colours in broken sizes. **Special,** each **23.99 to 29.99**

Boys' Shoes—Reg. 7.00 to 12.98. Dress shoes, boots and suede casuals in broken sizes. Regular and discontinued lines. **Special,** each **5.60 to 10.35**

Boys' Joggers—Reg. 8.98 to 9.98. Popular sports joggers in sizes 11 to 13 and 1 to 5. **Special,** each **6.99 to 7.99**

Men's and Boys' Shoes, Main Floor

BOYS' WEAR

Clearance of Shirts—Reg. 2.99 to 3.98. ½ Price. Perma press shirts with short sleeves. Assorted patterns and stripes in 8 to 18. **Special, 1.49 to 1.99**

T.K. Cut-Offs — Reg. 3.98 and 4.98. Western style in denim or hopsack. Broken colours in 8 to 18. Half price! **Special,** each **1.99 to 2.49**

Boys' Wear Oddments—Reg. 1.00 to 13.99. ½ to ⅔ Off. Assortment includes jackets, pants, shirts, sweaters, underwear and socks. Broken sizes. **Special,** each **49¢ to 6.99**

G.W.G. Jeans — Reg. 6.95 to 8.95. Perma press finish, super slim styling and boot jeans in bone, blue, brass or brown. 7 to 16. **Special,** each **4.99**

Boys' Wear, Third Floor

YOUNG FLAIR SHOP

Arnel Pant Top or Dress—Reg. 14.99. Group of colourful, washable Arnel dresses with long sleeves and tie belt. **Special,** each **9.99**

Fashion Group—Reg. 22.00 to 30.00. Included are a good assortment of dresses and hot pant dresses. Broken sizes. **Special,** each **5.99 to 9.99**

Young Flair Shop, Floor of Fashion

MEN'S WEAR

Shirt Clearance—Reg. 7.50 to 10.00. Arrow, Forsyth, Birkdale dress shirts, latest colours and patterns. Broken sizes. **Special,** each **4.99**

Men's Wear, Main Floor

HOUSEHOLD LINENS

Pillows — "York" design, wide patterned pink bars. Size 17 x 25". **Special,** each **1.87**. "Ace" light floral and stripe, size 18 x 26". **Special,** each **2.59**. "Majestic", blue and white striped design. 20 x 26". **Special,** each **3.37**.

Flannelette Sheets—Reg. 7.49. Double bed size by Hampshire House. Pink or blue striped border. Size about 80 x 100". **Special,** pair **5.99**

Towel Oddments—Save 20% to 50% on assorted hand, face and bath sizes. **Special,** each **59¢ to 3.49**

Sheet Oddments—Assorted patterns in flat and fitted styles. All sizes in group. **Special,** each **99¢ to 8.99**

Terry Tea Towels—Reg. 1.59. Fine quality, velvet-finish terry tea towels in assorted floral patterns. **Special,** each **89¢**

Household Linens, Third Floor

PICTURES and MIRRORS

Framed Reproductions—Reg. 2.95 to 39.95. Various subjects. **Special,** each **1.99 to 29.99**

Door Mirrors—Reg. 5.95. 14"x48" size. **Special,** each **4.69**

Reproductions and Frames — Reg. 22.95. Various subjects. **Special,** each **16.99**

Clearance of Oddments — ½ OFF! Damaged frames, plaques, sconces, mirrors. **Special,** each **49¢ to 9.99**

Oil Paintings—Reg. 150.00. Special, 98.00

Pictures and Mirrors, Second Floor,
Home Furnishings Building

DRAPERIES

Ready-Made Drapes — Reg. 14.95 to 74.95. ½ Price. Pinch pleated heads, unlined. Various lengths. Plains and patterns. **Special,** pair **7.47 to 37.47**

Sheer Curtains — Reg. 2.95 to 11.99. Dacron and Terylene blends. **Special,** each or pair **1.57 to 11.99**

Quilted Throw Style Bedspreads—Reg. 35.95 to 45.95. Single or double. **Special,** each **17.99**

Traverse Rods—Reg. 2.98. Complete with runners, pulleys and end brackets. Ready to use. Extends from 28" to 48". **Special,** each **99¢**

Drapery Yardage—Reg. 2.98 to 4.98. Various lengths, 45" to 48". **Special,** yard **99¢**

Cushions—Reg. 1.98. Various shapes and sizes, Kapok filling. **Special,** each **99¢**

Remnants—Reg. 3.95 to 12.95. Good selection of drapery, slip cover and re-upholstery fabrics. **Special,** yd. **79¢ to 5.99**

Draperies, Second Floor,
Home Furnishings Building

CHILDREN'S WEAR

Clearance Group—Reg. 1.99 to 4.98. Broken sizes and colours in slims, T-shirts, sweaters and sleepers. **Special,** each **99¢ to 2.49**

Sizes 7 to 14 Girls' Wear—Reg. 3.99 to 15.00. Clearance group includes knickers, vests, hot-pants, dresses and swim wear. Broken sizes 7 to 14. **Special,** each **1.99 to 18.99**

Children's Wear, Third Floor

DRESSES

Fall Dresses—Reg. 20.00 to 65.00. For all occasions. Wools, fortrels, crepes, Dacron and wool blends in exciting array of styles and colours. **Special,** each **14.99 to 39.99**

Dresses, Floor of Fashion

SPORTING GOODS

Track Shoes — Reg. 10.98. "Adidas" and "Avanti" racing track shoes for cinder track. Sizes 4-10. **Special,** each **6.99**

Fishing Creels—Reg. 1.50. Special, each **75¢**

Daisy Smoke Gun—Reg. 6.45. Special, each **3.20**

Children's Skates — Reg. 18.95. Sizes 11 to 3, boys' and girls' styles. **Special,** each **11.99**

Sleeping Bag—Reg. 16.98—3-lb. fortrel filled. **Special,** each **13.49**

Fishing and Hunting Gear—Reg. 30¢ to 46.95. Group includes: Quick 248 spinning reels, Ambassador 5000 reels, bush pants, line, tackle boxes, shells, gun racks, lures, etc. **Special,** each **15¢ to 31.30**

Sporting Goods, Main Floor,
Home Furnishings Building

LINGERIE

Sleepwear—Reg. 5.00 to 20.00. Included are Baby dolls, short and long gowns, Pyjamas, negligee sets. Broken sizes and colours. **Special,** each **2.99 to 15.99**

Loungewear—Reg. 13.00 to 27.00. Long robes of cotton or terry or print Surah. Broken styles, colours and sizes in group. **Special,** each **9.99 to 20.99**

Long Robes — Reg. 18.00. Brushed nylon with zipper-front and attached hood. Blue or coral in S, M, L. **Special,** each **10.99**

Lingerie, Floor of Fashion

FOUNDATIONS

Foundations Clearance—Reg. 2.99 to 18.50. Broken sizes in contour or unlined bras. Lycra pantie girdles in various leg lengths and also zipper girdles in 34-36 only. **Special,** each **1.99 to 10.99**

Foundations, Floor of Fashion

MAJOR APPLIANCES

G-E Washer — Reg. 409.95. 1 Only. Automatic with mini tub. Harvest Gold colour. **Special, 368.88**

Matching G-E Dryer—Reg. 269.95. 1 Only to match above washer. **Special, 239.95**

G-E Dryer—Reg. 249.95. 1 Only with white finish. **Special, 224.95**

Viking Refrigerator—1 Only Viking 10 cu. ft. (used). **Special, 159.95**

G-E Refrigerator—Reg. 434.95. 1 Only. 13 cu. ft. model. **Special, 379.95**

Viking Refrigerator — Reg. 549.95. 1 Only. 16 cu. ft. model with ice maker. White finish. **Special, 489.95**

G-E Dishwasher—Reg. 379.95. 1 Only, slightly marked finish. Harvest Gold colour. **Special, 329.95**

Major Appliances, Main Floor,
Home Furnishings Building

PERSONAL SHOPPING ONLY

Look for Added Selection of Non-Advertised Items Features Friday and Saturday

Win a Bonus Day Bonus!

You Could WIN 25.00 Worth of FOOD

Pick up an entry form in Eaton's Fine Foods, deposit in the barrel . . . draw will be made Monday, November 22nd for the $25 Grocery Gift Certificate, good in any of Eaton's Victoria, Fine Food Sections. Qualifying question will be asked, employees of Eaton's and their relatives not eligible.

October Winner:
Mrs. J. M. Stevens, 201 — 500 Rithet Street

1½ Hours Parking

at no cost to you. Only at Eaton's Customer Car Park

COATS, SUITS

Coats—Reg. 35.00 to 60.00. Group from our all weather shop and pant coats department. Broken colours, styles and sizes. **All Sales Final. Special,** each **16.99 to 29.99**

Pant Coats—Included in this group are hooded Canadian Mist in white, navy, red or jade and canvas double breasted, fitted style with "Sherpa" collar, cuffs and hem in white, red, purple or royal. Sizes 8 to 16. **Special,** each **29.99**

Imported Capes—Reg. 65.00. Black, plum or purple in single or double breasted styles. S, M, L. Wool melton cloth with water repellent finish. **Special,** each **49.99**

Group of Suits—Reg. 30.00 to 80.00. Included are Acetate silk knits, Italian wool knits, wool tweeds, 2 and 3-piece styles in broken sizes 8 to 18. Shop early for best selection. **Special,** each **19.99 to 59.99**

Coats and Suits, Floor of Fashion

AUTO ACCESSORIES

Automotive Oddments — Reg. 50c to 21.98. Save ½ to ½ on polishes, waxes, head rests, cables, heaters and other needed items. **Special,** each **25¢ to 14.64**

Automotive Accessories, Main Floor,
Home Furnishings Building

WOMEN'S and CHILDREN'S SHOES

Women's Dress Shoes—Reg. 25.00 to 26.00. Black, blue or brown in sizes 5½ to 10 collectively. **Special,** each **18.99**

Women's Evening Shoes—Reg. 14.95 to 16.98. Gold or silver colour slings or strap pumps with medium or high heels, some with platform soles. Sizes 6 to 9½ in group. **Special,** each **11.99**

Children's Shoes—Reg. 7.98 to 8.98. Sizes 8½ to 4 in group. **Special,** each **5.99**

Women's and Girls' Shoes—Reg. 12.95 to 16.00. Assorted colours and styles in this group of shoes from regular stock. **Special,** each **9.99**

Women's and Children's Shoes,
Floor of Fashion

COLOUR TV

Sylvania Colour TV—Reg. 479.95. 2 Only, walnut finish cabinets. **Special,** each **429.95**

Colour TV—Reg. 895.00. 1 Only. RCA Solid State colour TV. **Special, 799.00**

Music Centre, Main Floor,
Home Furnishings Building

CANDIES

Planters Peanuts — Reg. 1.09. Dry roasted. 12-oz. jar. **Special,** each **87¢**

Cocktail Peanuts—Reg. 1.09. Vac-Tin, 13 oz. **Special,** each **87¢**

Gum Drops—Reg. 69c. Assorted flavours. **Special,** lb. **49¢**

Jelly Beans—Reg. 59c. Various colours and flavours. **Special,** lb. **39¢**

Candies, Main Floor

FABRICS

Clearing One-Of-A-Kind Fabrics—Reg. 89c to 13.95. Included are cottons, rayons, Polyesters, laces and wools in a good selection of colours. **Special,** yard **69¢ to 6.49**

Fabrics, Third Floor

HARDWARE

Saw Converter—Reg. 99.95. 2 Only. Handy arm will convert circular saw into radial arm unit. Arm and table adjustment. **Special,** each **78.99**

50" Flex Shaft—Reg. 7.99. ¼" chuck (industrial). Model 2501. **Special,** each **5.99**

Jewellers Screwdrivers—Reg. 2.98. 6 pieces in plastic storage case. **Special,** set **2.19**

10-Piece Wrench Set—Reg. 15.49. Teco combination wrench set of Chrome Vanadium steel. Model 1906. Sizes ⅜" to 1". **Special,** set **11.99**

Socket Wrench and Spanner Set—Reg. 26.88. 31-pcs., ¼" and ½" sq. drive socket wrench. Model 1801. Fully drop forged tool steel, unconditionally guaranteed. **Special,** set **20.99**

Hardware, Lower Main Floor

DRUG SUNDRIES

Right Guard—Reg. 1.09. Anti-perspirant, deodorant tin. 9 oz. **Special,** each **85¢**

Tame Rinse—Reg. 77c. Leaves hair soft and manageable. Lemon regular, 4-oz. bottle. **Special,** each **39¢**

Rit Liquid Dye — Reg. 98c. Choose from a good assortment of colours. 8 oz. **Special,** each **49¢**

VO5 Shampoo—Reg. 1.67. Buy now at savings. 15 oz. bottle. **Special,** each **1.09**

Kotex Tampons—Reg. 1.79. Feminine Sanitary tampons. Regular 40s. **Special,** each **1.09**

Tried and True—Reg. 2.75. Soft hair spray. 13 oz. tin. **Special,** each **1.29**

Drug Sundries, Main Floor

STATIONERY

Pens—Reg. 1.98. Well known Sheaffer brand ball point pens. Buy now and save. **Special,** each **79¢**

Dymo Tapes — Reg. 1.00 to 1.85. Assorted colours in ¼", ½" and ⅜" sizes. **Special,** each **50¢ to 92¢**

Mark III Adding Machine—Reg. 119.95 Special, each **89.95**

Stationery, Main Floor

MILLINERY

Fashion Group—Reg. 8.00 to 25.00. Furfelts, velours, velvets in cloche, sailor profile, drape, turban styles in the newest Fall shades of ruby, brown, green, teal, black and others. **Special,** each **5.99 to 11.99**

Millinery, Floor of Fashion

VACUUMS

Lewyt Vacuum—Reg. 99.95. 2 Only, demonstrators. **Special,** each **74.95**

Eureka Upright Vacuum—Reg. 149.95. 1 Only, slightly used. **Special, 99.95**

Lewyt Electric Broom — Reg. 29.95. Special, each **22.88**

Vacuums, Main Floor,
Home Furnishings Building

SPORTSWEAR

Brand Name Blouses — Reg. 3.99. Madras and floral shirts — Size 10 to 14. **Special,** each **1.99**

Acrylic Toppers—Reg. 6.00 to 14.00. Long sleeve shirt style in red, navy or white. Or scoop neck, short sleeve sweater in white only. Also novelty tweed sweaters with short sleeves. S, M, L. **Special,** each **2.99 to 6.99**

Sportswear, Floor of Fashion

TOYS

Plush Animals—Reg. 1.98 to 5.98. Save Assortment includes dogs, bears, rabbits, monkeys and buffalo. **Special,** each **1.49 to 4.49**

19" Dressed Doll — Reg. 8.49. With rooted, washable nylon hair, fully jointed, unbreakable body, sleeping eyes. Assorted hair and clothes colours. **Special,** each **4.99**

Doll in Bathtub—Reg. 5.98. 12" doll with sleeping eyes. Dressed. Comes with bath accessories, brush, comb, mirror and bottle. **Special,** each **3.99**

You Steer Raceway Set—Reg. 39.98. Home slot car racing set with power steering. Uses house current. Two "you steer" G.T. cars, two drive/steering controls, island hazards, archway hazards and track. **Special,** each **19.99**

Don't Spill the Beans—Reg. 4.98. Set includes beans, bean pot and frame for four containers. For 2 players. **Special,** each **2.99**

Washable Doll—Reg. 3.98. Soft rubber doll with movable head, arms and legs. Non-toxic colours. About 10" tall. **Special,** each **2.99**

Deluxe Truline 20" Tricycle — Reg. 81.95. Cherry red tubular steel frame, 1⅞" molded red wall tires, chrome wheel rims, adjustable seat, soft saddle. **Special,** each **20.99**

Pool Cues — Reg. 2.98 to 6.98. One piece pool cues in varied lengths, 34" to 52" in group. **Special,** each **1.99 to 4.99**

Hot Wheel Speedometer — Reg. 2.98. Can be used with all Hot Wheels and Hot Wheel Sizzler tracks and sets. Shows speed in miles. **Special,** each **1.99**

Jig Saw Puzzles — 1500 interlocking pieces. **Special,** each **1.88**

Toys, Lower Main Floor

WOOL and FANCY GOODS

Bulky Sayelle Wool — Orlon Acrylic fibre, machine wash and dry. Limited colour range so shop early. Approximately 2-oz. skein. **Special,** each **69¢**

Storage Chests—Reg. 7.98. 4 or 12 compartment plastic storage chests in green or gold colour. Sturdy zipper closing, see-through front. Size about 25x12x12 inches. **Special,** each **5.98**

Wools and Fancy Goods, Third Floor

CHINA

Clearance of Centennial China—Reg. 1.20 to 3.95. ½ Price. Included are bon-bon dishes, cups and saucers, cake plates, mugs. Crown Prince Bone china. **Special,** each **60¢ to 1.97**

3-Piece Tea Set—Reg. 3.95. Includes 2-cup teapot, creamer and suger. Decorated Brown Betty style, imported from England. Boxed. **Special,** set **2.99**

24-Piece Flatware—Reg. 19.99. Stainless steel flatware in "Lucky Wood" pattern. Service for 6. (Open stock available.) **Special,** 24 Pcs. **12.99**

China, Main Floor,
Home Furnishings Building

LEATHER GOODS

Evening Bags — Reg. 6.00 to 11.00. Satin, mylar in bead, sequin or petit point designs. **Special,** each **3.99 to 7.33**

Gift Leathers — Reg. 6.00 to 22.50. Group of billfolds, clutch purses, key cases, French purses, passport cases. Assorted leathers and styles. **Special,** each **4.00 to 15.00**

Handbags, Main Floor

FASHION FLOOR ACCESSORIES

Gift Items—Reg. 4.00 to 15.00. Vinyl and leather belts, imported silk and silk chiffon scarves and Acetate and Polyester scarves. **Special,** each **2.59 to 9.99**

Suspenders—Reg. 7.00. Pretty tapestry braid suspenders for jeans or hot pants. **Special,** each **2.99**

Fashion Floor Accessories

PAINTS

Discontinued Paints—Reg. 2.25 qt. to 13.95 Gal. Selection includes latex, semi-gloss, high gloss and house **Special, 1.13 Qt. to Gal. 6.97**

Paints, Lower Main Floor

TEEN WEAR

Teen Clearance Group—Reg. 7.00 to 35.00. Broken sizes and colours in slacks, jumpers, dresses, vests, T-shirts and overalls. **Special,** each **4.99 to 10.99**

Teen Wear, Third Floor

PACESETTER SHOP

Group of Fashions—Reg. 7.00 to 15.00. Assortment includes pants, hot-pants, vests, shirts, blouses and jackets. **Special,** each **1.99 to 4.99**

Pacesetter Shop, Floor of Fashion

LIGHTING FIXTURES

Block Crystal Fixture—Reg. 91.00. 2 only. **Special,** each **45.00**

Brass Glass Fixture — Reg. 30.95. 3-light. 1 only. **Special 20.00**

Hall Ceiling Fixtures—Reg. 14.00. 2 only. 1 white, 1 amber. **Special,** each **8.00**

Chain Fixture—Reg. 54.95. 1 Only. Blue blown glass and wrought iron. **Special, 30.00**

Hall Fixtures—Reg. 3.95. 7 Only. **Special,** each **1.95**

Hall Fixtures—Reg. 4.95. 3 Only. **Special,** each **2.50**

Table Lamp—Reg. 49.95. White with raised goldtone flowers and crystals. 2 Only. **Special,** each **31.25**

Multi-Colour Lamp — Reg. 53.50. 1 Only. Pleated shade. **Special, 35.00**

Lamp—Reg. 36.95. 1 Only. Green and brown. **Special, 19.95**

Toll Pin-Up Lamp—Reg. 11.95. 3 Only. Off white metal. **Special,** each **7.95**

Crystal and Figurine Lamp — Reg. 49.95. 1 Only. **Special, 25.00**

Metal Desk Lamp—Reg. 27.95. 1 Only. Cream and green. **Special, 21.00**

Antique Brass Metal Toll Lamp—Reg. 22.95. 1 Only. **Special, 17.95**

TV Lamp—Reg. 35.95. 1 Only. **Special, 27.00**

Lighting Fixtures, Main Floor,
Home Furnishing Building

FURNITURE

2-Pce. Sofa—Reg. 279.95. 1 Only. Nylon Frieze cover. Made by Kroehler. **Special, 219.99**

Ultra Modern Chesterfield — Reg. 749.95. Loose pillows. 1 Only. **Special, 549.99**

Traditional Sofa and Chair — Reg. 499.95. 1 Only. Floral covers. **Special, 349.95**

2-Pce. Chesterfield Suite—Reg. 529.95. 1 Only. Traditional style by Murray. **Special 419.95**

4-Seater and Chair—Reg. 648.50. 1 Only. By Flexteer. Bronze-green. **Special, 483.99**

Sofa—Reg. 943.00. 1 Only. By Small and Boyes. Antique goldtone and beige. **Special, 749.99**

Walnut Dining Table—Reg. 100.00. 1 Only. By Segal. **Special, 69.95**

9-Pce. Dining Room Suite — Reg. 1160.00. 1 Only. By Broyhill. **Special, 899.99**

Night Tables—6 Only. Various styles. **Special,** each **39.99 to 89.99**

Triple Dresser Base and Matching Headboard—Reg. 229.95. 1 Only. **Special 179.95**

Ultra Modern Sofa — Reg. 499.00. 1 Only. **Special, 349.00**

Dinette Chairs—Large assortment. Special, each **4.49 to 9.99**

Dining Room Suite—Reg. 958.95. 1 Only. Very modern, flaming red with 6 arm chairs, extension table and buffet/hutch. **Special, 699.99**

5-Pce. Bedroom Suite—Reg. 1030.00. 1 Only. By Broyhill. Triple dresser with twin mirrors, chest, Queen size headboards and 2 night tables. **Special, 799.99**

Triple Dresser with Mirror — Reg. 159.95. 1 Only. White and goldtone finish. **Special, 119.95**

3-Drawer Chest—Reg. 79.95. 1 Only. White and goldtone finish. **Special, 49.95**

3'3" Headboards—Reg. 29.95. 8 Only. **Special,** each **22.99**

Furniture, Second Floor,
Home Furnishings Building

SMALL APPLIANCES

Some Demonstrator and Counter Models Viking Heater — Reg. 24.99. 3 Only. **Special 19.50**

Sunbeam Toaster—Reg. 21.95. 1 Only. **Special 16.95**

Schick Hair Dryer—Reg. 29.95. 1 Only. **Special 21.00**

Proctor Silex Lifelong Percolator — Reg. 27.88. 3 Only. **Special,** each **20.00**

Iona Mixette—Reg. 9.99. 1 Only. **Special 6.50**

G-E Electric Knife—Reg. 30.98. 1 Only. **Special 22.95**

Viking Heater—Reg. 19.95. 1 Only. **Special 15.49**

Viking Can Opener—Reg. 13.98. 4 Only. **Special,** each **7.00**

Viking Can Opener—Reg. 15.98. 1 only. **Special 8.00**

Braun Juicer—Reg. 54.95. 1 Only. **Special 40.00**

Small Appliances, Main Floor
Home Furnishings Building

DOWNSTAIRS BUDGET STORE

Shortie Gowns—Reg. 3.19 to 3.50. XL sizes only. **Special,** each **1.59**

Bras — Reg. 2.50 to 3.50. Assorted styles and broken size range. **Special,** each **1.99**

Panty Hose—Reg. 59c. One size fits all. **Special,** each **39¢**

Wrist Length Gloves—Reg. 1.59 to 1.65. A or B sizes. **Special,** each **99¢**

Support Hose—Reg. 1.95. Small size only. Save ½! **Special,** each **89¢**

Men's Pants—Reg. 6.99 to 15.99. Polyester blends. Broken sizes. **Special,** each **3.99**

Boys' Jeans—Reg. 1.99. Broken sizes in blue only. Half price! **Special,** each **99¢**

Boys' Ponchos—Reg. 1.99. ½ Price! B.C. Lions emblem. Size 36 x 48". **Special,** each **99¢**

Men's Terry Bath Robe—Reg. 14.99. Broken size range. Belted style. **Special,** each **7.49**

Wool Blankets—Reg. 5.99. Imported from Italy. **Special,** each **4.79**

Wool Blankets—Reg. 2.99. Size about 54 x 66" with double stitched edges. **Special,** each **2.39**

Wash Cloths — Reg. 2/39c. Size 12" **Special, 8 for 99¢**

Scatter Mats — Reg. 2.29. ½ Price! Substandard. Size 24x36". **Special,** each **99¢**

Bath Mat Set — Reg. 5.49. Mat size 20 x 32". **Special,** set **3.99**

Pillow Tubing and Ticking—Reg. 1.29 to 1.39. Limited quantity so shop early. **Special,** yard **99¢**

Girls' Cotton Flares — Reg. 3.99. Broken sizes in plain colours. Each **99¢**

Girls' Jumper Dresses — Reg. 6.99. Sizes 8-14. **Special,** each **2.99**

Girls' Cardigans — Reg. 3.99. Sizes 3 to 6x. **Special,** each **2.99**

Girls' Fortrel Flares—Reg. 4.99. Sizes 8-12. **Special,** each **2.99**

Girls' Bib Overalls — Reg. 3.99. ½ Price. Sizes 6 to 6x **Special,** each **1.99**

Baby Boots and Shoes—Reg. 2.99. Special, each **1.99**

Women's Boots—Sizes 6 and 7. **Special,** each **5.49**

Women's Shoes—Reg. 8.99. Special, each **5.00**

Pant Tops—Reg. 4.99 and 5.99. Broken sizes. **Special,** each **2.99**

Women's Dresses—Reg. 12.99 to 16.99. Sizes 12-18 and 16½ to 22½. **Special,** each **7.99**

Blouses—Reg. 3.99. Sizes 8 to 16. **Special,** each **2.99**

Short Robes—S.M.L. **Special,** each **6.99**

Women's Stretchy Pants — Reg. 8.99. Sizes 38 to 44 collectively. **Special,** each **5.99**

Knitted Vests—Reg. 4.99. Broken sizes. **Special,** each **1.99**

Women's Tailored Shirts—Reg. 3.99. ½ Price! Sizes 32-42 collectively. **Special,** each **1.99**

Women's Faded Blue Jeans — Reg. 3.99. Broken sizes. **Special,** each **2.99**

Women's Sportswear Oddments—Reg. 2.99 to 9.99. Broken sizes and colours in group. **Special,** each **49¢ to 2.99**

Downstairs Budget Store

WEATHER
Tonight, Friday: Cloudy, Warmer, Few Showers. Details Page 2.

Victoria Times

TODAY'S NEWS TODAY
Classified 386-2121
Telephone 382-3131

88th Year No. 135 ★★★ VICTORIA, B.C., THURSDAY, NOVEMBER 18, 1971 10 CENTS DAILY 20 CENTS SATURDAY

BUY MY BOOK SAYS W.A.C.

Everybody in British Columbia should buy and read a copy of The Wonderful World of W. A. C. Bennett, the central character in the book recommended Wednesday night.

Premier Bennett, in his first public comment on his biography written by Deputy Travel Minister Ron Worley, said he found the book interesting.

"He (Worley) has a good style of writing," the premier said.

Bennett said the book, published by McClelland and Stewart, is "fairly written" and gives a valuable background on political development in B.C. as well as an insight into his own early life in the province.

"It shows how I started out with $350 and bought a home and two hardware businesses," the premier said.

"It shows how it can be done and I think it'll be good for the youth of the country."

Bennett said he saw no conflict of interest in a high-ranking civil servant turning author.

"There's no more conflict of interest than if he was playing golf in his spare time or working in his garden."

Asked if he himself would some day sit down and write a book about his life and times as premier of B.C., he said:

"I'll never write a book. I want to do things."

Sales of The Wonderful World of W. A. C. Bennett are going poorly in the Victoria area, according to local bookstores.

The biography "is not selling well at all," said one local bookstore spokesman.

The booksellers said the buyers were generally older people. Very few young people had bought it, they reported.

—Photo by John McKay

WHO KNOWS what visions of plunging ships and heaving seas are in the mind of Matthew Olver as he stands at the helm, skipper of the mock-up ship at Gyro Park in Cadboro Bay. Ship's wheel is one of several park props giving free reign to children's imaginations. Others include a variety of sea creatures molded in concrete.

U.S. Blamed For Crisis

Benson, Turner Lash Out

Times News Services

Two senior federal cabinet ministers today blamed the United States for Canada's growing economic crisis.

In a Montreal speech Finance Minister E. J. Benson said United States economic policies are threatening to throw international economic conditions back to the years of the Great Depression.

And in Toronto, Justice Minister John Turner said that any strain on Canada's friendship with the United States has been caused by the Americans and not the federal government.

Speaking to the first annual Canadian institutional investor conference Benson said Canda supports the objectives of U.S. policy — economic growth, resolution of the U.S. balance of payments problem, and relaxation of restrictive trade barriers maintained by other nations. He said Canada disagrees with the methods adopted by the U.S.

"If we are to avoid the danger of turning the clock back to the dark days of the '30s, we believe it is essential to look for solutions to the present international imbalance within the framework of expanding, rather than contracting trade," Benson said.

"As it stands, the U.S. program contains elements that are prejudicial to the development of world trade on a sound and sustainable basis, namely the surcharge on imports of up to 10 per cent, discriminatory buy-American provisions in the proposed Job Development Tax Credit and the proposed legislation providing substantial tax benefits to so-called Domestic International Sales Corporations, DISC.

REAL DANGER

"There is a very real danger that these elements of the U.S. program could prompt other nations to adopt restrictive measures as a solution to their own problems and discourage rather than promote the effort to work out a multilateral solution for the restoration of balance in the international system within a framework of expanding trade.

"It should be clear by now that the cumulative adoption of protectionist measures by the nations of the world would be a disastrous backward step."

Turner told his Empire Club audience: "Your government is not anti-American. If you were to ask me, anti-Americanism is bad politics in Canada."

Those who accused the federal government of being anti-American backed up their claim by quoting Prime Minister Trudeau out of context.

Turner cited the 10-per-cent surcharge on imports entering the U.S. and the nuclear test

Continued on Page 2

ACCUSED HIJACKER FACES 7 CHARGES

CALGARY (CP) — Seven charges, including kidnapping and extortion, were laid against Paul Joseph Cini today when he appeared in provincial court in connection with the hijacking of a DC-8 last Friday.

RCMP kept a tight guard on the 27-year-old Calgary resident and security throughout the courthouse was strict.

He was remanded to Nov. 23 by Judge R. V. Read.

Cini was placed in police custody last Saturday while recovering in hospital from cuts and blow to the head suffered aboard the Air Canada aircraft.

Cambodia In Trouble

SAIGON (AP) — Official U.S. sources described the military situation in Cambodia as deteriorating, and said tonight American air support has been substantially increased.

The U.S. command declined comment, but official sources outside the command said the Cambodians had been getting increased United States air support for 10 days.

Dispatches from Cambodia say U.S. helicopter gunships are attacking Communist forces mounting a threat to Phnom Penh 10 miles west of the capital.

The disclosure came amid reports the Cambodian government also had requested South Vietnamese infantry reinforcements to relieve pressure around Phnom Penh.

In Saigon, the U.S. command reported U.S. bombers made their 77th strike of the year in North Vietnam Wednesday and hit supply depots in the demilitarized zone for the sixth day in a row.

Four Phantom jets knocked out two anti-aircraft guns that fired on them from the Ban Karai Pass, just inside North Vietnam and about 40 miles north of the DMZ, the command said.

PLANES NOT HIT

None of the planes was hit.

Meanwhile, B-52 heavy bombers dropped 180 tons of explosives on North Vietnamese depots in the southern half of the demilitarized zone, near the Laotian border.

Only light ground action was reported across South Vietnam.

The Cambodian command reported that Communist troops assaulted Phnom Baset, 14 miles northwest of Phnom Penh, killing five Cambodian soldiers and wounding three.

NEWS BRIEFS

Shutdown Ordered

BIRMINGHAM, Ala. (AP) — A federal judge ordered 23 major industries here to shut down today until an air pollution crisis eases in several southeastern states.

No Thanks

NEW DELHI (AP) — Prime Minister Indira Gandhi has rejected UN Secretary-General U Thant's proposal that he help relieve tensions between India and Pakistan.

Offer Rejected

TORONTO (CP) — Striking production workers at the Douglas Aircraft of Canada Ltd. plant voted today to reject the latest company offer.

Talks 'Far From Futile'

OTTAWA (CP) — Prime Minister Trudeau and the 10 provincial premiers Wednesday completed a three-day economic conference without reaching any earth-shattering decisions, but there seemed to be a consensus the exercise was far from futile.

Most of the premiers returned home expressing some satisfaction with much of the discussion behind the closed doors of Ottawa's conference centre, and Mr. Trudeau said there were many areas where agreements had been reached.

One of these was for better federal-provincial economic consultations and, as a starting point, closer co-operation in developing future winter-works programs and student-employment projects. This will be done through a committee of finance ministers.

At a post-meeting news conference, Mr. Trudeau shot down suggestions that the sessions with the premiers accomplished little. He said it's the taxpayers of Canada who benefit from these consultations.

But neither the official communique, nor comments from delegates, indicated any decisions immediately affecting provincial coffers—and certainly none affecting individual taxpayers.

The talks involved high-level government financing arrangements—shared cost programs, equalization payments, foreign investment, taxation systems, stabilization plans, and general economic consultations.

And in most cases, the stage was set for further talks.

The conference was moved ahead of schedule in view of the high unemployment, but came after new measures were adopted to create jobs this winter.

The premiers came to Ottawa knowing it was too late to do much about unemployment for the next couple of months, said Premier Allan Blakeney of Saskatchewan.

"Programs are not devised at conferences anyway.

"But I feel a good deal of useful work has been done. I believe we have what amounts to a firm commitment from the governments concerned that we will be setting up mechanisms for planning, for getting programs to put on the shelf so that if they are needed, say, 10 months from now we will be ready."

FIND SOME CHEER

None of the premiers went home entirely satisfied, but most had some reasons to be cheerful.

Premier William Davis of Ontario, whose request for opting-out privileges from shared cos tprograms appeared to be firmly rejected

Continued on Page 2

$100 Million Price Tag Placed On Coast Oil Spill

OTTAWA (CP) — A major oil spill on a proposed Alaska-to-Washington state tanker route could cost Canada about $100 million, says a document made public Wednesday.

The estimate is contained in an appendix to a diplomatic note presented Aug. 18 to the U.S. state department by the Canadian embassy in Washington, opposing the tanker route.

In the formal aide-memoire itself, Canada rejected a U.S. suggestion that the two countries consider establishing a joint contingency plan to deal with potential oil spills on the West Coast.

However, the government offered to exchange technical information regarding the tanker situation on the Atlantic coast.

And in Washington, Alaska fishermen report they are taxing themselves a penny per fish to pay for a court battle against the proposed North Slope-Valdez pipeline.

"It's just that oil and fish are not compatible," Knute Johnson told a news conference.

The diplomatic note, together with a series of appendices and annexes, was tabled in the Commons Wednesday by External Affairs Minister Mitchell Sharp, in response to an earlier request by David Anderson (L—Esquimalt-Saanich).

Anderson has been carrying on a personal crusade against the tanker route, which would move Alaska North Slope oil to a refinery at Cherry Point, Wash., on Puget Sound.

The U.S. government has not yet given permission for the trans-Alaska pipeline that would have to be built to move the oil from wellhead to tidewater at Valdez on the south coast of Alaska.

The aide-memoire says little is known about dealing with an oil spill in enclosed waters, such as Juan de Fuca Strait, which tankers would use.

However, an attempt to formulate "some values" for a supertanker mishap in the system indicated that a major spill "could result in an economic loss to Canada in the order of $100 million."

This did not include the effect on wildlife — which would be placed in a "precarious position" by a major spill — or esthetic considerations.

Referring to the proposal for a joint Canada-U.S. contingency plan, the aide-memoire cited a difference of view between the two governments as to the nature and magnitude of oil-tanker movements that should be permitted in the inner waters of the West Coast.

Accordingly, there was no "agreed and workable basis" at present for such a plan.

Continued on Page 2

'Don't Blame Us For Bigotry'

VANCOUVER (CP) — If rank-and-file union members are in danger of becoming apathetic and bigoted — and some people are prepared to say so— their representatives at the current convention of the British Columbia Federation of Labor want no share of the blame.

Convention delegates cast anxious glances over their shoulders Wednesday as they continued efforts to establish a strong, outgoing stance on such social issues as civil rights and equality for women.

At the same time, they denounced any politicians, newspaper columnists and "open-line radio hotshots" who may be seeking to set workers, the young and the poor at each others' throats.

Much of the anger was reserved for provincial Rehabilitation Minister Phil Gaglardi who was described by one delegate as "the highest-paid liar in B.C."

Singled out in a convention report from the federation's human rights committee was Vancouver Mayor Tom Campbell. He was accused of resorting to "the worst form of demagogy which stirs up hatreds and divisons in our community."

FEAR TURN TO RIGHT

But delegates were also fearful that organized labor in Canada might follow a turn to the right by some parts of U.S. labor.

"We have to go back to our members and convince them that they better not become the hard hats of this society," warned L. P. Neale of the Vancouver Labor Council.

"We're hearing men ask why they should have to pack 'bums on welfare' on their backs," he said. "We have to tell them that if we're on strike and those on welfare start thinking that we're the bums, then they'll start crossing our picket lines to take our jobs."

The human rights report said attempts to discredit young people and welfare recipients are being made by those who have been the traditional enemies of labor.

Montreal Man Injured by Bomb

MONTREAL (UPI) — Police said today a 27-year-old man injured late Wednesday when a lead pipe type bomb exploded in his shabby, $13-a-week room probably will remain blinded as a result of serious injuries.

The young man was identified tentatively as Jean Marc Brunet although police said they were unable to confirm officially that this is his name.

No one else was injured in the blast but the four-storey building was heavily damaged.

Police spokesmen said they believed the explosion took place as the man worked on a bomb consisting mainly of a length of pipe filled with gunpowder. A similar bomb exploded at a north end armory Oct. 28.

The man was seriously cut and burned in the explosion, which set fire to his trousers, and crawled down two flights of stairs bleeding profusely before falling to the floor at the second landing, where the building superintendent found him.

Wage, Price Curbs 'Threaten Freedom'

OTTAWA (UPI) — The standing Senate committee on national finance, on growth, employment and price stability today rejected imposition of price and wage controls as a means of achieving the full growth of the Canadian economy.

The government is under no obligation to accept the recommendations of the report but usually reviews the recommendations.

Explaining why price and wage controls were rejected, the senators, led by Douglas Everett, said such controls "pose important threats to personal freedom and economic dynamism.

"They also tend to divert attention from more effective anti-inflationary policies. Problems of public acceptability alone would militate against selective wage-price controls.

"Controls are one of the least desirable of all economic stabilization tools," the report said. If the controls were to be used at all, the aim should only be dealing with a short-term emergency, the report said.

It said the federal government should be committed to policies which would lower unemployment from the present six to seven per cent trend, down to four to 4½ per cent as a mid-term goal.

As the government works to this lower unemployment goal, the committee recommended that the prices and incomes commission become a federal body "for identifying and focusing the glare of public attention on situations where price or wage increases occur that are out of line by any reasonable standards."

ALTERNATIVE

The prices and incomes commission would be an alternative to the imposition of price and wage controls, the report said.

It also recommended the consumer price index, which according to Finance Minister Edgar Benson has been running around 3½ per cent, be kept at a mid-term goal of two to three per cent, in line with the lower unemployment goal.

Continued on Page 2

Mafia Women Just Possessions

By NICHOLAS GAGE
(Fourth of a Series)

The Mafia is the surest stronghold of male chauvinism in America.

In the Mafia, a woman may be a means to a profitable alliance with another Mafia "family," a showcase for displaying her husband's wealth, status and power; a valuable piece of property, a loyal helpmate, a good cook, a showy and ego-boosting mistress. But what she must never be is a liberated woman.

Mafioso-turned-informer Joseph Valachi made it clear how a woman is considered a piece of property when he testified that the two offences that bring the death penalty in the Mafia are "talking about the Cosa Nostra or violating another member's wife."

To an outsider, the life of a Mafia wife, mistress or daughter might seem surrounded by an aura of glamor. there's the constant threat of violence, the profusion of big money, stolen jewels and furs, the thrill of belonging to a man who faces danger every day. Unfortunately, the dreary reality of life as a Mafia woman is a long way from the Hollywood version.

Only rarely do tales of wife-beatings, breakdowns, suicides and even occasional murders of Mafia wives go beyond the tightly closed circle of the underworld. But in spite of the all-important law of silence — the first law every Mafia woman learns — reports of the misery of Mafia women sometimes reach the outside world through wiretaps, informers' stories, court battles and even occasionally through the desperate actions of the women themselves.

The social life of a Mafia wife is usually dull and confined. When mobsters gather at the bars, casinos, nightclubs, restaurants and racetracks where they conduct their business dealings, they would never dream of bringing along their wives. The Mafia wife is kept hidden away in inconspicuous luxury and the homes of Mafia leaders are clustered together in certain neighborhoods of highly respectable suburbs.

Although she may have nearly unlimited money available to her, a Mafia wife can't spend it on things that will show. The Internal Revenue

Continued on Page 2

INDEX

	Page
Births, Deaths	42
Classified	42-48
Comics	51
Duncan, Cowichan	23
Entertainment	36, 37
Family Section	27-29
Finance	6-8
Prairie News	35
Sports	14, 15
TV, Radio	43

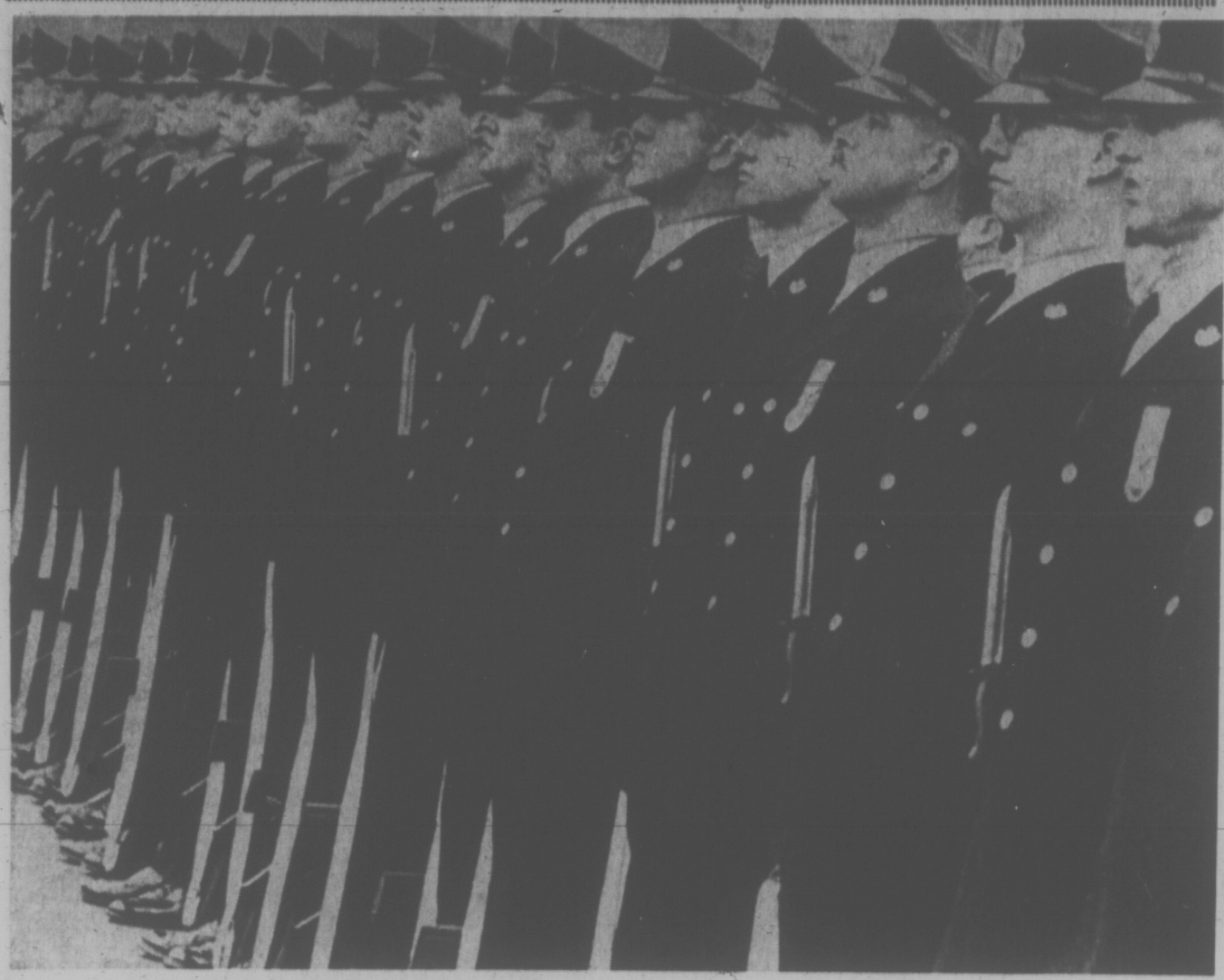

—Photo by John McKay

Men of the 3rd Battalion, Princess Patricia Canadian Light Infantry rehearse for Saturday.

Pats Act Out Michener Color Ceremony

It was stricly business for the 700-strong 3rd Battalion of the Princess Patricia's Light Infantry Wednesday afternoon.

The battalion was rehearsing for Saturday's ceremony, in which it will receive both the Queen's colors and the regimental colors from Governor-General Roland Michener.

Everything was there — all the pmop and ceremony — including the pith-helmeted and red-jacketed regimental band from Calgary.

There were stand-ins for Governor-General Michener and other dignitaries.

These included six surviving men from the 1,800 who signed up when the regiment was first formed in 1914.

As the ranks stood at attention and the strains of Boys of the Old Brigade rang out, a band of soldiers stood ramrod-stiff in the bleachers, representing the "Old Originals."

The roll was called: "Regimental number 677, W. J. Miller; regimental number 810, P. M. Armishaw; regimental number 820, W. Riley; regimental number 1096, J. M. Robertson; regimental number 1771, G. H. Harvey."

Another Old Original, C. G. Marshall, phoned from Ottawa today to say he'll be here for the big parade.

During Saturday's ceremony a brass wreath of laurel, duplicate of one which Princess Patricia presented to the regiment in 1919 prior to its return to Canada, will be presented and placed atop the staff of the regimental color.

The Governor-General and Mrs. Roland Michener are due to arrive at 2:30 p.m. with the battalion marching onto the parade square at 2 p.m.

The battalion commander, Lt.-Col. P. A. Roy, and his men are hoping that the public will turn out in full force for the ceremony.

Roy asks that those attending park their cars at the Esquimalt Municipal Sports Centre. A bus service will take people from there to the barracks, beginning at 1:30 p.m.

Wednesday's dress rehearsal triggered a chain of events, designed to celebrate the presentation of colors.

A formal dinner will be held in the officers' mess this evening and an open house will be held at the barracks Friday for invited guests.

At 4 p.m. Friday receptions will be held in the various messes and at 7 p.m. members of the PPCLI Association will attend a reception in the Olde England Inn.

Three balls have been planned for Saturday evening, one in the officers' mess, another in the sergeants' mess and a third in the junior ranks' club.

After their annual meeting at the barracks Sunday, retired members of the regiment belonging to the PPCLI Association will be hosted at a luncheon in the officers' mess.

Elderly, Very Sick To Benefit

Gorge Offers 300 New Beds

Three hundred new hospital beds for Greater Victoria will be ready next May or June, Gorge Road Hospital administrator Bill Morrison said Wednesday.

They will be filled quickly and have an impact on the community in more ways than one.

The new beds are for extended care patients, meaning chronically ill people, mostly elderly, who are bedridden and require nursing round the clock.

WITHIN MONTH

Admitting to the four-storey hospital building, which has risen alongside the rehabilitation hospital on the Gorge, will begin within a month or less of completion, said Morrison.

He expects the new hospital will be filled within two months or so after that.

It will be the first major addition of public hospital beds to the community since Royal Jubilee Hospital gained 103 beds with the opening of the royal and west wings in June 1963.

TAKES YEARS

The Gorge addition represents the first half of 600 extended care beds planned for Greater Victoria.

Only 75 of the next 300 are in sight. Construction on them, in Central Saanich, will likely begin in the spring.

Greater Victoria has been suffering a shortage of hospital beds, not only for the elderly incapacitated but for people who need to enter general hospitals like Jubilee and St. Joseph's. Because it takes years to plan and build hospital beds, that shortage will continue into the foreseeable future.

The bed shortage has not only delayed and shortened treatment of general hospital patients. It has produced a frustrating form of financial burden for the extended care patients or their relatives.

MORE THAN HALF

Some people in town, for example, are paying up to $600 a month to have private hospitals care for an aged parent. Many of these patients qualify for this care at $1 a day under the province's hospital insurance plan but there have simply been no public hospital beds for them.

Almost two years ago a B.C. Hospital Insurance Service survey showed a little better than half the patients in 15 private hospitals around Victoria would qualify for extended care coverage at $1 a day if public hospital beds were available for them.

Had the 300 beds the Gorge is adding been available then, they could have all been filled with about 50 left waiting. So the new beds will ease but not eliminate the problem.

How do patients or relatives on their behalf apply for a bed at the Gorge addition. Morrison said Wednesday the patient's doctor makes application to the hospital.

MAJOR SOURCE

Likely the first patients to be moved in will be from St. Joseph's and Jubilee Hospitals. The totals fluctuate but there are generally about 20 extended care patients in each hospital, taking up the $60-a-day acute care beds simply because there are no beds available elsewhere for them.

The major source will be the private hospitals but beds there are not likely to remain vacant long because they too have their waiting lists.

The administrator of one private hospital with 44 beds said today he receives an average of eight calls a week from people searching for accommodation. His hospital is full and he suggests his situation is fairly typical.

One of the biggest changes in the local health care community will be at Gorge Hospital itself. It will move from a rehabilitation hospital with 98 beds to a combination hospital with almost 400 beds, approaching the size of St. Joseph's and Jubilee.

While patients in the extended care classification are "pretty well indisposed," Morrison added:

FOUR WALLS

"We're not interested in putting patients to bed and having them stare at four walls the rest of their lives.

"We'll be interested in having them maintain as much activity as they comfortably can. But we're not interested in prodding or poking them either.

"We want to make them as comfortable as possible within their own capacities."

The Gorge Hospital staff is currently about 120 and will add another 270 with recruiting already under way. Registered and practical nurses and nursing aides will be hired as well as housekeeping, dietary, clerical and maintenance staff.

An estimate last year of the daily cost per extended care patient was $15.55.

Martlet Size Reduced By Economic Squeeze

The University of Victoria student newspaper, the Martlet, will publish an eight-page issue this week instead of the usual 16 pages, in order to keep within the budget the students' council set for it.

"We'll be cutting back as much as we can without sacrificing quality," editor Mark Hume said. "We have to make the students aware of what the budget restriction is going to do to us."

The UVic students' council allocated the Martlet $9,000 for the year's operations. This represents a decrease of about $1,000 from last year's budget.

However, the Martlet had been operating this year on the assumption that it would be granted the $16,000 budget it had asked for.

LESS LEFT

The students' council at a meeting last week cut that figure down to the $9,000 level.

The Martlet, Hume said, has already spent about $4,000 of the budget it expected to get and is now left with much less than it had anticipated at this point in the academic year.

In order to stretch the remaining funds to the end of the year, the paper will have to reduce to eight-page issues, he said. It will also have to discontinue the practice of running full-page photographs.

Alma Mater Society president Ian McKinnon said the cut in the Martlet budget was just one of a series necessary for students to make in order to keep above water financially.

An example of a far bigger cut, he said, was the allocation for AMS clubs, which had projected a budget of over $30,000 and got only $11,500.

Similarly, the budget for AMS administrative expenses, first seen as more than $30,000, ended up at $21,750, he said.

McKinnon said cuts had to be made because student enrolment — and therefore student fees — had dropped since last year.

REDUCE COSTS

He said the Martlet could reduce costs by running fewer reprints of American articles and by doing away with the full-page photographs.

"Those pictures are a nice frill if you have the dollars to spend on a campus newspaper," he said. "We don't."

More advertising could also be recruited for the paper, he said.

Hume said there had been no indication the Martlet budget would be cut from the $16,000 level until the night of the actual budget meeting. It then appeared on the agenda as a $9,000 item, he said.

NOTIFIED

Hume said AMS treasurere Paul Malnarich had assured him that if any cuts of more than $110 were to be made from the Martlet funds, the newspaper staff would be notified and the cut could be discussed.

However, there was no discussion between the treasurer and the paper before the budget meeting, he said.

McKinnon said he doesn't think the Martlet is in serious financial difficulty. "They have enough to keep the editorial quality up," he said.

He said one factor which has hurt the Marlet's revenues this year is the displeasure some potential advertisers have shown with "the personal attacks the Martlet has made."

"UPSET"

Several businessmen he had talked to, McKinnon said, were so "upset" about the Martlet's editorial policies they decided not to advertise in it.

Hume said the paper has been able to get more advertising into this week's issue than in past weeks, so that this week's issue "should be able to pay for itself."

The AMS has traditionally paid the difference between the newspaper's advertising revenue and the costs of production.

WANTS FREEDOM

But Hume thinks the Martlet would be better off outside the control of the AMS. One way to establish this independence would be to put the Martlet issue to a student referendum, where students could decide whether they want to put a designated amount of money aside from their fees each year to pay for the Martlet.

This system is presently in effect for athletics, with a guaranteed $6 per student per year going into the athletics budget.

"Students have to decide whether they want a true student newspaper or just an organ of the AMS," Hume said.

McKinnon also backed the idea of a referendum.

"It would give the student government an opportunity to gauge student opinion on the issue," he said. "We haven't done it before, but we can do it now."

GALLEY FIRE COSTS $110,000

Damage done by a galley fire aboard destroyer-escort HMCS Gatineau will cost $110,000 to repair, according to a Canadian armed forces report released today.

A spokesman said the figure covered both labor and material. Repairs were completed Wednesday.

The Oct. 24 fire, which began from a deep-fryer, affected the wiring systems which run, from bow to stern, passing through the galley.

Board Talks Urged On Bus Control

The Capital Regional District board will be urged next Wednesday to start talks with the B.C. government about a takeover of the B.C. Hydro bus service, a board director said today.

"The time is right, now, to be talking to them about this step. I can envisage streamlining the system if the region took it over," said Victoria Ald. Clyde Savage.

Greater Vancouver municipalities voted Wednesday to go into the transportation business — if sufficient provincial government financial support can be arranged.

The Greater Vancouver regional district will open negotiations with the province as soon as possible to develop a financial formula, arrange for establishment of a regional transit authority and a takeover of B.C. Hydro bus operations.

Allan Kelly, chairman of the district transportation committee, said following the decision Wednesday that the bus takeover and an expanded transportation system could be operating in the region within a year.

Savage drew a distinction between the time being right for negotiations and the time being right for a takeover.

"It is purely a matter of financial arrangements," he said.

Capital Regional District chairman, Saanich Mayor Hugh Curtis, said he thinks the region is prepared to consider a takeover if the financial arrangements "are right. We would be foolish to turn our backs on the Greater Vancouver-provincial negotiations."

Curtis feels if there is a degree of success in the mainland negotiations, "it could set a useful precedent for Greater Victoria."

Curtis said he would like to see better bus service. It was apparent that B.C. Hydro has decided it will not expand routes or service but only make minor alterations.

"We are not prepared to take over something which will be a major liability on the homeowners and residents of the Gretter Victoria community while letting the province slough off a cost item," Curtis warned.

Last February, the provincial government said it was interested in letting the metropolitan areas run the bus service. In return, the provincial subsidy of $2 million a year would be continued and there would be a further subsidy of $3 million from B.C. Hydro. The regions would share half the annual deficit after the combined $5 million subsidy.

Municipal reaction at the time was cool.

Marijuana Costs Man $1,000 Fine

A 26-year-old Edmonton man was fined $1,000 in court today by Judge Edmond St. Jorre for possession of marijuana.

Danny H. Murphy pleaded guilty earlier to picking up a small suitcase at the Victoria International Airport about 8:45 p.m. Sept. 9 that contained 6.6 pounds of the substance.

Murphy was originally jointly charged with another man on a single count of possession of marijuana for the purposes of trafficking. The charge was dropped against the other man when Murphy pleaded guilty to the lesser charge.

Defence counsel Dermod Owen-Flood said his client had a tragic background and could be led by other people. He asked for a severe penalty short of jail.

arthur mayse

At UVic . . . A Residue of Bitterness

IT WOULD BE NICE TO believe that University of Victoria will now quit jumping up and down, address itself to a golden future, and grow some ivy on its walls. But to sweep domestic troubles under the rug isn't to cure them, and the departure of President Bruce Partridge next January may prove to be no more than an incident in a continuing struggle.

I would also like to believe that Partridge has been the victim of wrongheaded students and a disaffected, conspiring faculty. Unfortunately for my peace of mind, I can't stretch credulity quite that far.

What I suspect is that the president walked into a situation that has smouldered at UVic since that institute of higher learning was the merest pup. Further, I think this situation will remain unresolved until UVic finds the maturity to lay a ghost from the past that continues to haunt its campus.

This is the shade of dear old Victoria college, the nice little two-year extension of high school that died when University of Victoria was born.

But its spirit lives on, and because it does, both UVic and the community at large must eventually arrive at a decision.

What do we want here? A school for older boys and girls run on arbitrary lines from the principal's office, or a university in which men and women broaden their understanding in a climate of academic freedom?

I consider Partridge the victim of that unresolved situation. As such he has my sympathy, though not for the reasons, delivered with unction, that have been offered in explanation of his pending withdrawal.

In the course of the long, involved wrangle that followed Partridge's failure to renew the contracts of certain faculty members, spokesmen for UVic board of governors insisted that the nature and origin of the president's academic credentials were known when he was hired.

If so, the selection committee did its man a grave disservice by accepting him for a post that requires more than a good presence and tested experience in business administration.

In these departments, he came more than adequately endowed. Had the position he was hired to fill demanded no more of the incumbent, all might have been well.

But when the president of an accredited, degree-granting Canadian university turns from the purely administrative to rule on the qualifications of faculty to teach, something more is demanded.

His own academic quarterings must be acceptable to the community of scholars over which he presides.

If they are not, his position becomes untenable.

Even though he failed to avoid a confrontation of that sort, Partridge might still have been rescued swiftly and with grace by a board of governors aware that a university cannot be operated as a projection of the lower schools.

But no such rescue was forthcoming. The board cast blame in all directions except the right one—its inability to grasp the nature of the organism it governs.

It compounded error by its heavy-handed dealings with faculty and students. As a result, a matter that should have been settled by the peer judgment of qualified academics exploded into a noisy, prolonged and damaging brannigan.

There are lessons to be learned from an episode that has left its residue of bitterness.

The chief of them is that a university, to acquire status and hold respect, must be recognized for what it is.

Not a school, and not a limited college, but an institution in which the processes of learning, which include enquiry, challenge and dissent, proceed under guarantee of academic freedom.

I trust that the University of Victoria will eventually achieve that position. But whether it can do so under its present government remains in doubt.

Bidding Slow on Housing

Less than three hours before tenders closed at 2 p.m. today, no bids had been received for a low-income rental housing project in Saanich.

But Chris Dowling, Victoria manager of Central Mortgage and Housing Corporation, said he understood at least three proposals would be submitted before the deadline.

Dowling said it was unlikely these tenders would embrace all 60 units planned for the project, but they could account for half.

"If we get tenders for only about 30 units we will have to make a fresh approach," he said.

In October, when the tender deadline date was set back a month, Saanich deputy planner Gil Laurenson said local developers were showing great interest in the scheme.

The Saanich project, the first of its type in the province, has the fundamental aim of providing attractive, low-cost housing dispersed through various areas of the municipality.

TORONTO MARKET TRADING

TORONTO 1:40 P.M. STOCKS
Distributed by CP
Toronto Stock Exchange—Nov. 18

Quotations in cents unless marked $. z—Odd lot, xd—Ex-dividend, xr—Ex-rights, xw—Ex-warrants. Net change is from previous board-lot closing sale.

MINES

Stock	Sales	High	Low	1:40 p.m.	Ch'ge
A—B					
Accra	1000	6	6	6	
Acme Gas	4500	23	23	23	
Adanac M	1100	45	40	40	— 5
Aginico	3000	200	195	200	+15
Allied Mng	724	335	325	335	+10
Am Larder	5000	45	43½	45	+ 3
Ang Rayn	2000	30	30	30	
Ang U Dev	See list below				
All C Cop	4243	45	45	45	
Avoca M	500	54	54	54	+ 1
Bankeno	1000	565	565	565	
Bary Expl	3000	99	99	99	
B-Dau	8190	5	4	4	
Betim	660	$15½	15½	15½	
Bi Hawk	z200	43	43	43	
Bral Can F	600	135	135	135	+ 5
Brenda M	4205	365	350	350	— 5
Broul Reef	z200	20	20	20	
Brunswk	180	290	285	285	
C—E					
Camflo	1150	268	262	268	+ 8
Cam Chib	1300	520	500	510	—20
C Tung	1800	155	155	155	+ 3
C Malart	2000	23½	23½	23½	
C Merrill	600	490	460	490	+40
Cassiar	190	$17½	17½	17½	— ½
Chemalloy	5100	197	195	196	+ 1
Coniagas	2000	30	30	30	
C Durham	8900	82	75	82	+ 7
C Marben	200	130	130	130	
C Morlsn	2950	134	129	134	+ 8
C Rambler	4400	135	130	132	+ 5
Cpcorp	30000	10½	10½	10½	
Cop Fields	1400	106	103	106	
Courvan	6000	6½	6	6	
Craigmt	1000	725	725	725	+ 5
Deer Horn	2000	3	3	3	
D'Eldona	4000	46	45	45	+ 1
Denison	758	$20¼	20¼	20¼	
Dicknsn	800	70	75	70	+ 1
Discovry	500	66	66	66	+ 1
Dome	1740	$54¼	53¾	54¼	+ ¼
D Explor	8400	108	105	108	+ 3
Donalda	500	6	6	6	
Dynasty	300	540	530	540	+10
East Sull	365	260	255	255	— 5
F—J					
Frobex	1200	24½	24½	24½	
Gnt Masct	4900	450	435	440	+10
Goldray	2200	46	46	46	— 4
Grandroy	z50	2	2	2	
Granduc	100	325	325	325	+15
Granisle	250	625	625	625	
Green Pnt	5000	23	22	22	— 1
Gulch	3500	4	4	4	
Highmont	300	190	190	190	+ 7
Hollinger	z5	$34	34	34	
Huds Bay	500	$17	16⅞	17	+ ¼
Int Halliw	1000	30	30	30	
Int Mogul	400	705	700	705	+ 5
Iron Bay T	500	305	305	305	—10
Irish Cop	2000	9	9	9	+ 1
Iso	2800	115	114	114	— 1
Jelex	1000	11	11	11	+ 1
Jollet	12500	19	18	18½	— ½
Jonsmith	2000	8½	8	8	
Jorex Ltd	500	135	135	135	+ 5
Joutel	1000	61	61	61	— 1
K—N					
Kam Kotia	z200	30	30	30	
Kerr Add	1838	650	635	650	+20
K Anacon	1214	20	20	20	
Lab Min	100	$35½	35½	35½	+ 1
Lacanex	1500	79	78	79	+ 9
L Dufault	700	$10⅛	10¼	10⅛	
L Osu	1000	6½	6½	6½	
Liberian	z6	$10½	10½	10½	
LL Lac	283	180	160	180	— 5
Lost River	2200	415	425	415	+10
Lyton M	1455	100	95	100	— 5
Madelina	2041	215	211	211	— 4
Mattagmi	950	$24	23¾	23¾	+ ¼
Mc Adam	3000	43	42	43	— 2
Mc Intyre	270	$62	61½	62	+ ½
Aldrlm	z200	10	10	10	
Multi-Mi	900	27	27	27	
NBU Mine	3800	310	295	295	+ 4
New Alth	2500	11	11	11	— 1
N Keiora	3500	3½	3½	3½	
Newlund	1000	13	13	13	
Newnor	1000	4½	4½	4½	
N Que Rapi	2400	625	585	620	+20
N Senator	500	9	9	9	— 1
Nick Rim	z275	6	6	6	
Noble	17800	100	90	92	— 3
Nor-Ac	56000	36	34	35	—10
Norbaska	z100	10½	10½	10½	
Northgat	5950	490	440	480	+20
N Rock	4700	185	175	180	+ 6
O—S					
Opemska	983	770	765	770	+ 5
Orchan	700	330	315	315	—20
P Asbestos	2100	144	141	143	+ 2
Pac Coper	900	310	300	300	—10
Pafino	z33	$15¾	15	15	
Pce Expl	6000	65	65	65	+ 3
Pine Point	447	$21	20¾	20¾	— ¼
Placer	782	$21	20¾	20¾	— ¼
Pure Silv	7700	220	215	218	+ 8
Reeves	1100	100	100	100	
Rio Algom	270	13	13	13	
Rio Sod Pr	25	$79½	79½	79½	
Roman	700	530	520	520	— 5
Sherritt	3931	$12¼	12	12¼	+ ¼
Silvmg	2500	17½	17	17	— ½
Siscp R	2910	205	197	205	+ 8
Sull Cont	1500	26½	26	26	— 1
Sullivan	1521	260	260	260	— 2
Sunbrst E	2500	11	10	11	+ 1
T—Z					
Tara	36725	$13⅛	12⅞	12¾	+ ⅛
Teck Cor A	400	420	420	420	— 5
Teck Cor B	250	345	345	345	— 5
Texmont	3100	42	41	41	+ 5
Texore	3000	10	9	10	+1½
Tex-Sol	9600	51	47	50	
Torme	16800	155	145	155	+12
U Asbesto	1000	375	375	375	— 5
U Keno	1125	395	380	380	— 5
Ur siscoe	325	225	221	225	
Upp Can	100	155	155	155	+ 2
Vespar	4400	9	8	9	— 1
West Mine	310	255	255	255	+ 5
Westfield	2050	100	100	100	+ 7
Wilco	1000	14	14	14	+ ½
Yk Bear	680	415	405	405	—15
Young HG	1000	6½	6	6	— ½
Zenmac	4400	8	7½	8	+ 1

In addition to Canadian Press stock reports, bond and mutual fund prices, market quotations also are supplied by the following firms or agencies: Investment Dealers' Association of Canada, Richardson Securities, Royal Bank of Canada, Pemberton Securities, A. E. Ames & Co., Annett Mackay Ltd., and Vancouver Stock Exchange.

OILS

Stock	Sales	High	Low	1:40 p.m.	Ch'ge
All East G	4300	590	570	575	+ 5
Alminex	725	515	510	510	
A Quasar P	600	320	320	320	+10
Asamera	1600	$13¾	13½	13¾	+ ¼
Ashland C	4100	$10	10⅛	10⅛	
BP OG	3647	580	560	585	+10
Calvert	500	10	10	10	+ 1
CS Pete	2250	570	565	565	
C Dehi	400	470	470	470	— 5
C Ex Gas	4700	320	315	320	
C Homestd	2950	775	765	765	+ 5
CLI Pete	1500	38	38	38	+ 1
C Reserve	100	545	545	545	+15
Cdn Sup O	1020	$36¼	36	36¼	+ ½
Cent Del	870	$15	14⅞	15	+ ¼
Charter Ol	2382	510	500	500	—10
Chieftan D	250	850	850	850	
Clark Can	200	344	343	343	— 4
C East Cr	1100	145	135	135	
C West P	500	345	345	345	
Dynamic	1700	90	90	90	
Gr Plains	700	529	29	29	
Gt Collsds	100	470	470	470	+20
Houston O	7100	175	172	172	— 1
Houston w	300	75	75	75	+ 1
Lochiel	8750	129	123	126	+ 3
Midcon	1000	44	44	44	+ 2
Mill City	9931	175	170	170	— 5
Mineral R	z116	35	31	35	
Nat Pete	200	190	187	187	+ 2
N Cont	z330	60	50	60	
N Davies	3500	6	6	6	
NC Oils	200	505	505	505	+ 5
Northld	2500	60	58	58	
Numac	2750	$11¾	11½	11¾	+ ½
Pan Ocean	2883	960	945	950	—10
Page Pet	500	140	140	140	
Permo	4580	37	35	35	— 2
Peruv	2200	25	25	25	+3½
Petrol	1000	135	128	135	+ 7
Pinnacle P	z200	45	45	45	
Place G	1300	100	100	100	+ 4
Pyrlo Oils	1400	200	195	195	— 5
Ranger	40	11	10⅞	10⅞	
Scurry Rn	1275	$13⅝	13½	13⅝	+ ⅛
Siebens	1125	835	810	835	+55
Spoon	13200	92	90	92	+ 1
Total Pet	550	595	580	595	+10
U Canso	3200	365	355	365	+ 5
Ulster Pet	2425	135	132	135	+ 3
Voyager P	650	440	440	440	+15
W Decalta	1600	665	655	660	—10

INDUSTRIALS

Stock	Sales	High	Low	1:40 p.m.	Ch'ge
A—B					
Abitibi	1020	$5¾	5⅝	5⅝	
Abibi 7½p	50	$48	48	48	+1⅛
Acklands	600	$4¾	4½	4½	
Acres Ltd	1100	$9⅝	9½	9⅝	+ ⅛
Acres A pr	75	$38½	38½	38½	
Acres st	435	210	205	210	+20
A.G.F.M	100	350	350	350	
Agra Ind	700	$8⅝	8⅛	8⅝	+ ⅛
Alta Gas T	1984	$48½	48½	48½	
Alta G D p	21	$130½	130½	130½	
Alcan	5332	$16¼	15⅞	15⅞	— ⅛
Alcan pr	425	525	24¾	24¾	+ ¼
Algoma St	510	$11½	11⅛	11½	+ ¼
Alliance B	100	270	270	270	—10
Alumin pr	1105	518	18	18	
Aimin Zp	115	536	36	36	
Anglo-Cn	300	385	385	385	— 5
Anglo-c pr	400	$12⅝	12½	12⅝	
Aquitaine	1375	$23⅝	23¼	23¼	— ⅛
Argus C pr	250	$8½	8½	8½	
Asbestos	220	$28⅝	28⅝	28⅝	
Atl Sugar	2225	$6⅛	6	6	— ⅛
Atl Sug A	100	$14½	14½	14½	+ ¼
Auto El	400	$5½	5½	5½	
Bahama	700	14	13	14	+ 1
Bank Mtl	5607	$16	15⅞	15⅞	
Bank N S	1419	$28⅛	28¼	28¼	
B Lum	12450	$17¼	17⅛	17⅛	— ⅛
Beaver A	1900	$17	17	17	
Bell Canad	2114	$45¼	45	45	
Bell A pr	210	$51¼	51	51	
Bell B pr	120	$53	53	53	
Black P	1050	430	425	430	+10
Block Bros	2000	280	275	275	
Bombrdr	225	$9¾	9⅝	9¾	
Bovis Cor	2750	160	155	155	+ 5
Bow Valy	1200	$25⅛	25¼	25⅛	+ ⅛
Bow-m pr	80	$33¾	33¾	33¾	+1¾
Bramalea	350	290	280	290	+15
Bramal w	620	160	160	160	+ 5
Brascan	1650	$16⅝	16⅝	16⅝	
Brdg Tank	1215	450	450	450	
Bright	3300	$16	16	16	
Brinco	1469	$5	490	5	+ 5
BC Forest	100	$16½	16½	16½	
BC Frest p	50	38	38	38	— ½
BC Phone	145	$61¼	61	61¼	+ ¼
BCPh 5¾ p	z10	80	80	80	
BCPh 5.15	40	570	70	70	+ 1
BCPh 6.80	100	$27¼	27¼	27¼	+ ¼
Bruck B	z15	57	7	7	
Budd Auto	430	57	7	7	
Budd A w	z60	235	235	235	
Burns Fds	2950	$12½	12¼	12½	+ ½
C—E					
Cad Dev	3675	$7	7	7	
CAE Ind	400	410	405	405	
Calgary P	2734	$25⅝	25¼	25½	+ ¼
Calgy 540 p	140	$92⅛	92	92⅛	+1⅛
Campeau	100	345	345	345	— 5
Can Cem L	320	43	43	43	— ¼
C Cem L p	210	$19½	19	19½	+ ½
Can Malt	594	$27	26½	27	+ ¾
Can Malt p	1071	68	68	68	
C Packrs	600	$17⅞	17⅞	17⅞	+ ⅛
Can Perm	2333	$17⅛	17	17⅛	+ ⅛
CSL	100	$39	39	39	
Cdn Brew	2090	$6¼	6⅛	6⅛	
C Brew Ap	350	$30½	30½	30½	
C Cablesy	700	$12⅞	12⅝	12⅝	
C Cable w	z80	170	170	170	
Cdn Can A	350	$6	6	6	
Cdn Equty	600	$9¼	9⅛	9⅛	
C Found	z75	310	310	310	
CGE pr	100	$23½	23½	23½	
CG Invest	50	$63	63	63	
CG Sec A	100	$12	12	12	+ ½
C Goldie	100	350	350	350	— 5
C Hydro	800	$12	12	12	
C Imp Bank	6900	$22½	22⅜	22½	
C Ind Gas	7428	$9½	9	9½	+ ⅜
Cit	150	$12½	12½	12½	— ⅛
C Intrurb p	100	$7¾	7¾	7¾	+ ⅛
C Manoir	260	280	280	280	
C Ocdental	600	$7½	7⅜	7⅜	— ⅛
CP Inve pr	215	$22¼	22¼	22¼	
CP Inve w	5458	230	225	225	— 5
CP Ltd	7395	$11⅞	11½	11⅞	
CPL $3	42560	$10⅛	10	10	— ⅛
CPL UK	z10090				
Cdn Tire	355	38	37	38	+2½
Cdn Tire A	6974	$33¾	32⅞	33½	+1⅛
C Utilities	175	36	34	36	— ¾
C Util 5 pr	z5	66	66	66	
C Util w	4300	850	825	825	—25
C Vickers	500	$8¾	8½	8½	— ½
Canron	z25	$17¼	17¼	17¼	
Capil Div	1000	52	50	52	+ 2
Carrier w	200	225	225	225	+50
Cassidy L	200	400	380	400	+20
Cassidy A p	100	8	8	8	
Chemcell	550	440	435	435	
Columbia	100	290	290	290	
Columbi p	300	$8¾	8¾	8¾	+ ⅛
Cominco	2435	$19⅞	19⅝	19⅞	+ ⅛
C Holiday F	4369	$10¼	10	10	— ¼
Compr Ap	200	$11	11	11	
Computel	600	300	300	300	—25
Con Bath	1100	$5⅞	5¾	5¾	+ ⅛
Con Bath p	200	59	8¾	9	+ ⅜
Con Bath w	300	35	35	35	
Con Bldg	1000	135	135	135	
Con Textle	231	$5¾	5¾	5¾	
Con Distrb	305	$24	23¾	23¾	
Cons Gas	1244	$19¼	19	19	— ⅜
Cooper C	1900	$13¼	13¼	13¼	+ ⅛
Corby B	100	$20½	20½	20½	— 1
Cornat Ind	500	150	150	150	
Crain R L	z100	$10¼	10¼	10¼	
Crestbrk	200	325	310	310	— 5
Crwn Life	1025	$30	30	30	+ ¾
Crwn Trst	100	$13⅛	13⅛	13⅛	+ ⅛
Crush Intl	750	$18	17¾	17¾	— ¼
Cygnus A	z30	5	5	5	
Dale-R	200	$7⅛	7⅛	7⅛	+ ⅛
Dawson D	400	$5½	5½	5½	
Debhil B p	25	$78	78	78	
Distl Seag	9905	$54	53¾	54	+1¼
Dome Pete	2600	$30	29½	29½	+ ½
D Bridge	150	$21½	21½	21½	+ ¼
D Citrus	100	$7	7	7	
D Coal pr	z50	$22¾	22¾	22¾	
Dofasco	310	$20⅝	20⅝	20⅝	+ ⅛
Dom Glass	500	$10	9½	9½	— ½
D Glass pr	300	$12	12	12	
Dom Store	6870	$13⅞	13½	13⅞	+ ½
Domtar	698	$9⅞	9⅞	9⅞	
Domtar pr	100	$13¼	13¼	13¼	— ⅛
D Textile	975	$18¼	18¼	18¼	+ ⅛
D Textile p	40	$100⅛	100⅛	100⅛	
Donlee M	100	390	390	390	—10
Douglas L	200	185	185	185	
Dover Ind	100	$12	12	12	
Dover pr	100	$8	8	8	+ 1
DRG Ltd	325	$17½	17½	17½	+ ½
Dupont	100	$17¼	17¼	17¼	+ ¼
Dusfbane	100	$6	6	6	
Dylex D A	200	$7	7	7	
Econ Inv	404	$12⅞	12⅞	12⅞	— ⅛
E-L Fin	500	$6¼	6⅛	6⅛	+ ⅛
E-L Fin w	100	200	200	200	+15
Electro Ind	1450	$39½	39	39½	
Erie D	z50	$8	8	8	
F—J					
Falcon	1461	$60¾	60¼	60¾	— ¼
Fed Grain	500	$8	7¾	7¾	
Fields S	200	$11½	11½	11½	
Fleet Mfg	200	80	80	80	
Ford C	36395	$81	78	80¼	+ 2
F Seasons	400	$12¼	12	12¼	+ ¼
Fraser	100	$12¾	12¾	12¾	— ¼
Gdn Mang	z30	450	450	450	
GMC	24	$77¼	77¼	77¼	
G P Mfg A	1820	$77	68	75	+15
Genstar L	3300	$11⅜	11¼	11⅜	+ ¼
Grengair	1900	155	155	155	
Gleng B p	200	325	325	325	
Gleng A w	300	60	60	60	— 5
Graff G	220	$19⅜	19⅜	19⅜	
GL Paper	100	$14¾	14¾	14¾	+ ¼
GL Power	z75	$19	19	19	
GN Capital	1325	$7¾	7½	7¾	+ ⅜
Gt W Life	204	$41	41	41	+ ¼
Gt West S	800	45	450	450	
Greyhnd	306	$14½	14½	14½	+ ¼
Grissol F	200	$6½	6½	6½	
GSW Cl A	21	$8⅞	8⅞	8⅞	
GSW Cl B	24	$8⅞	8⅞	8⅞	
GSW C pr	35	$71	71	71	— 1
Guar Trst	410	$13½	13¼	13½	+ ¼
GT rt	45731	53	48	53	+ 5
Gulf Can	2945	$24	23⅝	23¾	
Halifax D	300	150	150	150	
H Group	z50	$17⅞	17⅞	17⅞	
Hardee	1000	105	105	105	
Hard Carp	500	$12	12	12	— ⅛
Hard Crp A	1000	$12¼	12⅛	12¼	+ ¼
Harveys F	500	74	74	74	— 1
Hawker S	700	220	220	220	+ 5
Hedway C	100	330	330	330	—10
Home A	5815	$28¼	28⅛	28¼	+ ⅛
Horne Pit	200	210	210	210	—10
H Bramor	z25	315	315	315	
H Bay Co	1095	$16⅝	16⅝	16⅝	+ ¼
HB Oil Gas	260	$41⅜	41⅜	41⅜	+ ⅛
HB Oil G pr	525	$52	$1⅝	52	
Hughs-O p	z25	$19⅞	19⅞	19⅞	
Huron Erl	835	$24	23⅞	23⅞	— ⅜
Husky Oil	900	$16¼	16	16⅛	+ ¼
Husky B pr	40	$43	43	43	
Husky E w	720	490	490	490	
IAC	1060	$18½	18¼	18⅜	— ⅛
IAC 4½ p	135	$71	71	71	
IAC w	350	700	690	690	—10
Imasco	275	$17⅝	17⅝	17⅝	
Imp O	18808	$28½	28	28½	+ ½
Inglis	40	$8¾	8¾	8¾	— ¼
Inland Gas	783	$12¾	12⅝	12¾	— ⅛
Inland G p	150	$14⅝	14⅝	14⅝	— ⅜
Inter C B w	500	275	275	275	+ 5
IBM	116	$301	299¼	301	+ 2
Int Nickel	8310	$28½	27⅞	28¼	+ ⅛
Int Util	3323	$38¾	38¼	38¾	+ ½
Int Util A	223	44	44	44	— ½
Interprov T	200	$14	14½	14½	
Intpr Pipe	2473	$27¾	27½	27¾	+ ¼
Int Pipe w	8885	$12	11¾	12	+ ⅛
Intpr Steel	200	$7	6⅞	6⅞	— ⅛
Intpr Stl pr	100	$22	22	22	
Inv Grp A	900	$6⅜	6¼	6¼	— ⅛
Inv Grp 5 p	1000	$17¼	17¼	17¼	— ¼
Jvaco Ind	1650	$14½	14	14¼	+ ¼
Jockey C	2742	$5⅛	5	5	— ⅛
K—N					
Kaiser Re	1300	400	400	400	
Kaps Tran	621	$6⅜	6½	6½	— ⅛
Kelly D A	275	$5¼	5⅛	5¼	
Kenfing	100	$9½	9½	9½	
Koffler	1625	$14	14	14	+ ¼
Koffler A p	600	9⅞	8¾	9	+ ⅛
Koffler w	1600	610	610	610	
Labatt	1150	22	21⅞	22	+ ¼
Labatt pr	z35	$22	21⅞	21⅞	
Laidlaw M	540	$12⅝	12½	12½	— ⅛
Lallaw A p	100	$13	13	13	+ ⅜
LOnt Cem	1300	250	245	250	+ 5
Lau Fin	7800	$9½	9¼	9½	+ ½
Lau F 1.25	z50	$16¼	16¼	16¼	
Lau Fn 140	z60	$17⅝	17⅝	17⅝	
Lau F 2.00	100	$25	25	25	— ⅛
Leigh	19700	400	350	375	+45
Leons Frn	300	$5⅞	5⅞	5⅞	+ ⅛
Leons A pr	100	$6¼	6¼	6¼	+ ¼
Lincoln Tr	z12	$11½	11⅜	11⅜	
Lob Co A	280	$5⅛	5	5⅛	+ ⅛
Lob Co B	206	$5⅛	5⅛	5⅛	+ ⅛
Lob Co pr	100	$29½	29½	29½	+ ½
Lob G B pr	z33	$18⅝	18⅝	18⅝	
Loep A w	900	325	320	320	+ 5
Loblaw C	100	$7¾	7¾	7¾	— ¼
Maclean H	500	$15½	15¼	15½	+ ¼
MH Cable	1950	$7	7	7	
MB Ltd	770	$22⅛	22	22	+ ⅛
Magna El	500	375	370	370	+20
Magnason	300	$7½	7½	7½	+ ⅛
Magnetics	300	78	72	78	+ 5
Markboro	600	485	480	485	+ 5
Markbro w	2500	45	40	45	+ 7
Mass-Fer	5557	$8⅞	8¼	8¼	— ⅛
McLaghin	855	$12⅜	12¼	12⅜	
McLagn w	200	515	515	515	+ 5
MEPC	500	$4¾	6	6¼	+ ⅛
Met Stores	z68	$14⅝	14⅝	14⅝	
Mel Trust	100	$18¼	18¼	18¼	+ ¼
Mel Tr r	1626	90	88	85	+ 5
Micsys	11220	490	485	485	— 5
Micrsys w	300	160	160	160	
Mill Brick	505	400	400	400	
Mindustr	z25	$6¼	6¼	6¼	
Molson A	1825	$17⅝	17½	17½	
Imolson B	z25	$17⅝	17⅝	17⅝	
Mnl Trst	100	$17⅞	17⅞	17⅞	— ⅛
Moore	4675	$35	34¾	34⅞	— ⅛
MTS Inter	200	335	330	330	+20
Murphy	1350	$12¼	12	12¼	+ ¼
Murritt P	7600	300	300	300	
NaChrs I	2175	$16¼	16	16⅛	+ ⅛
Nat Drug	240	$5⅝	5⅝	5⅝	— ⅜
N Hees Ent	100	265	265	265	—10
Nat Sea	250	$8⅛	8⅛	8¼	
Nat Trust	155	528	28	28	
Neonex	3400	350	335	345	+10
NB Tel	115	$14	14	14	
N Provid D	200	38	38	38	+ 3
Nfld LP	400	$10	10	10	+ ⅛
Noranda	2682	$28¼	27¼	28¼	+ ⅛
Nor Ctl G	6416	$13½	13	13½	+ ½
Nor Cl A p	600	$21⅛	21⅛	21⅛	— ⅛
Nor Ctl B p	100	$27⅞	27⅞	27⅞	
Nor Ctl w	600	520	510	520	+ 5
NS L P	850	$10¼	10¼	10¼	+ ¼
NS Savngs	325	$14	14	14	+ 1
NSI Mark	1300	315	310	310	
NuWest D	1600	$7½	7½	7½	
O—S					
Ocean Cm	838	$28	27½	27½	+1½
OilPatch	1000	210	205	210	+10
Orlando R	100	$5	5	5	— ⅛
OSF Ind	475	485	475	475	
Oshawa A	515	$9¾	9¾	9¾	
Oshawa w	400	125	125	125	
Overind 2 p	100	380	380	380	+10
Pac Pete	2200	$28½	28	28½	+ ½
PanCan 1	200	255	250	250	— 5
Pembin A	200	$5¾	5¾	5¾	— ⅛
Pennington	300	$10¼	10¼	10¼	
PC Jewl	z35	$19	18	19	
PC Jwl A	100	$19¼	19¼	19¼	+ ¼
P Dept S	200	$9⅜	9⅜	9⅜	+ ⅛
Petrofina	200	$18¾	18¾	18¾	
Pow Corp	2825	435	435	435	+10
Pow C 5 pr	450	$8¼	8⅛	8¼	
Price Com	175	$5⅞	5⅞	5⅞	
Prov B Can	750	$12⅜	12⅜	12⅜	— ¼
Rank Org	3200	$17¾	17⅜	17⅜	— ¼
Reed Oslr	330	$8	8	8	
Reid Litho	z10	$40¼	40¼	40¼	
Reitman A	z1	$15½	15½	15½	
Ripley Int

WEATHER
Tonight, Friday: Cloudy. Warmer, Few Showers. Details Page 2.

Victoria Times

TODAY'S NEWS TODAY
Classified 386-2121
Telephone 382-3131

88th Year No. 135 — VICTORIA, B.C., THURSDAY, NOVEMBER 18, 1971 — 10 CENTS DAILY 20 CENTS SATURDAY

BUY MY BOOK SAYS W.A.C.

Everybody in British Columbia should buy and read a copy of The Wonderful World of W. A. C. Bennett, the central character in the book recommended Wednesday night.

Premier Bennett, in his first public comment on his biography written by Deputy Travel Minister Ron Worley, said he found the book interesting.

"He (Worley) has a good style of writing," the premier said.

Bennett said the book, published by McClelland and Stewart, is "fairly written" and gives a valuable background on political development in B.C. as well as an insight into his own early life in the province.

"It shows how I started out with $350 and bought a home and two hardware businesses," the premier said.

"It shows how it can be done and I think it'll be good for the youth of the country."

Bennett said he saw no conflict of interest in a high-ranking civil servant turning author.

"There's no more conflict of interest than if he was playing golf in his spare time or working in his garden."

Asked if he himself would some day sit down and write a book about his life and times as premier of B.C., he said:

"I'll never write a book. I want to do things."

Sales of The Wonderful World of W. A. C. Bennett are going poorly in the Victoria area, according to local bookstores.

The biography "is not selling well at all," said one local bookstore spokesman.

The booksellers said the buyers were generally older people. Very few young people had bought it, they reported.

—Photo by John McKay

WHO KNOWS what visions of plunging ships and heaving seas are in the mind of Matthew Olver as he stands at the helm, skipper of the mock-up ship at Gyro Park in Cadboro Bay. Ship's wheel is one of several park props giving free reign to children's imaginations. Others include a variety of sea creatures molded in concrete.

U.S. Blamed For Crisis In Canada

Benson, Turner Lash Out

Times News Services

Two senior federal cabinet ministers today blamed the United States for Canada's growing economic crisis.

In a Montreal speech Finance Minister E. J. Benson said United States economic policies are threatening to throw international economic conditions back to the years of the Great Depression.

And in Toronto, Justice Minister John Turner said that any strain on Canada's friendship with the United States has been caused by the Americans and not the federal government.

Speaking to the first annual Canadian institutional investor conference Benson said Canada supports the objectives of U.S. policy — economic growth, resolution of the U.S. balance of payments problem, and relaxation of restrictive trade barriers maintained by other nations. He said Canada disagrees with the methods adopted by the U.S.

"As it stands, the U.S. program contains elements that are prejudicial to the development of world trade on a sound and sustainable basis, namely the surcharge on imports of up to 10 per cent, discriminatory buy-American provisions in the proposed Job Development Tax Credit and the proposed legislation providing substantial tax benefits to so-called Domestic International Sales Corporations, DISC.

"It should be clear by now that the cumulative adoption of protectionist measures by the nations of the world would be a disastrous backward step."

Turner told his Empire Club audience: "Your government is not anti-American. If you were to ask me, anti-Americanism is bad politics in Canada."

Those who accused the federal government of being anti-American backed up their claim by quoting Prime Minister Trudeau out of context.

Turner cited the 10-per-cent surcharge on imports entering the U.S. and the nuclear test

Continued on Page 2

ACCUSED HIJACKER FACES 7 CHARGES

CALGARY (CP) — Seven charges, including kidnapping and extortion, were laid against Paul Joseph Cini today when he appeared in provincial court in connection with the hijacking of a DC-8 last Friday.

He was remanded to Nov. 23 by Judge R. V. Read.

Cini was placed in police custody last Saturday while recovering in hospital from cuts and blow to the head suffered aboard the Air Canada aircraft.

Cambodia In Trouble

SAIGON (AP) — Official U.S. sources described the military situation in Cambodia as deteriorating, and said tonight American air support has been substantially increased.

The U.S. command declined comment, but official sources outside the command said the Cambodians had been getting increased United States air support for 10 days.

Dispatches from Cambodia say U.S. helicopter gunships are attacking Communist forces 10 miles west of Phnom Penh.

The disclosure came amid reports the Cambodian government also had requested South Vietnamese infantry reinforcements to relieve pressure around Phnom Penh.

In Saigon, the U.S. command reported U.S. bombers made their 77th strike of the year in North Vietnam Wednesday and hit supply depots in the demilitarized zone for the sixth day in a row.

Four Phantom jets knocked out two anti-aircraft guns that fired on them from the Ban Karsi Pass, just inside North Vietnam and about 40 miles north of the DMZ, the command said.

PLANES NOT HIT

None of the planes was hit.

Meanwhile, B-52 heavy bombers dropped 180 tons of explosives on North Vietnamese depots in the southern half of the demilitarized zone, near the Laotian border.

Only light ground action was reported across South Vietnam.

The Cambodian command reported that Communist troops assaulted Phnom Baset, 14 miles northwest of Phnom Penh, killing five Cambodian soldiers and wounding three.

Talks 'Far From Futile'

OTTAWA (CP) — Prime Minister Trudeau and the 10 provincial premiers Wednesday completed a three-day economic conference without reaching any earth-shattering decisions, but there seemed to be a consensus the exercise was far from futile.

Most of the premiers returned home expressing some satisfaction with much of the discussion behind the closed doors of Ottawa's conference centre, and Mr. Trudeau said there were many areas where agreements had been reached.

One of these was for better federal-provincial economic consultations and, as a starting point, closer co-operation in developing future winter-works programs and student-employment projects. This will be done through a committee of finance ministers.

At a post-meeting news conference, Mr. Trudeau shot down suggestions that the sessions with the premiers accomplished little. He said it's the taxpayers of Canada who benefit from these consultations.

But neither the official communique, nor comments from delegates, indicated any decisions immediately affecting provincial coffers—and certainly none affecting individual taxpayers.

The talks involved high-level government financing arrangements—shared cost programs, equalization payments, foreign investment, taxation systems, stabilization plans, and general economic consultations.

And in most cases, the stage was set for further talks.

The conference was moved ahead of schedule in view of the high unemployment, but came after new measures were adopted to create jobs this winter.

The premiers came to Ottawa knowing it was too late to do much about unemployment for the next couple of months, said Premier Allan Blakeney of Saskatchewan.

"Programs are not devised at conferences anyway.

"But I feel a good deal of useful work has been done. I believe we have what amounts to a firm commitment from the governments concerned that we will be setting up mechanisms for planning, for getting programs to put on the shelf so that if they are needed, say, 10 months from now we will be ready."

FIND SOME CHEER

None of the premiers went home entirely satisfied, but most had some reasons to be cheerful.

Premier William Davis of Ontario, whose request for opting-out privileges from shared cost programs appeared to be firmly rejected

Continued on Page 2

$100 Million Price Tag Placed On Coast Oil Spill

OTTAWA (CP) — A major oil spill on a proposed Alaska-to-Washington state tanker route could cost Canada about $100 million, says a document made public Wednesday.

The estimate is contained in an appendix to a diplomatic note presented Aug. 18 to the U.S. state department by the Canadian embassy in Washington, opposing the tanker route.

In the formal aide-memoire itself, Canada rejected a U.S. suggestion that the two countries consider establishing a joint contingency plan to deal with potential oil spills on the West Coast.

However, the government offered to exchange technical information regarding the tanker situation on the Atlantic coast.

And in Washington, Alaska fishermen report they are taxing themselves a penny per fish to pay for a court battle against the proposed North Slope-Valdez pipeline.

"It's just that oil and fish are not compatible," Knute Johnson told a news conference.

The diplomatic note, together with a series of appendices and annexes, was tabled in the Commons Wednesday by External Affairs Minister Mitchell Sharp in response to an earlier request by David Anderson (L—Esquimalt-Saanich).

Anderson has been carrying on a personal crusade against the tanker route, which would move Alaska North Slope oil to a refinery at Cherry Point, Wash., on Puget Sound.

The U.S. government has not yet given permission for the trans-Alaska pipeline that would have to be built to move the oil from wellhead to tidewater at Valdez on the south coast of Alaska.

The aide-memoire says little is known about dealing with an oil spill in enclosed waters, such as Juan de Fuca Strait, which tankers would use.

However, an attempt to formulate "some values" for a supertanker mishap in the system indicated that a major spill "could result in an economic loss to Canada in the order of $100 million."

This did not include the effect on wildlife — which would be placed in a "precarious position" by a major spill — or esthetic considerations.

Referring to the proposal for a joint Canada-U.S. contingency plan, the aide-memoire cited a difference of view between the two governments as to the nature and magnitude of oil-tanker movements that should be permitted in the inner waters of the West Coast.

Accordingly, there was no "agreed and workable basis" at present for such a plan.

Continued on Page 2

NEWS BRIEFS

Shutdown Ordered

BIRMINGHAM, Ala. (AP) — A federal judge ordered 23 major industries here to shut down today until an air pollution crisis eases in several southeastern states.

No Thanks

NEW DELHI (AP). — Prime Minister Indira Gandhi has rejected UN Secretary-General U Thant's proposal that he help relieve tensions between India and Pakistan.

'Don't Blame Us For Bigotry'

VANCOUVER (CP) — If rank-and-file union members are in danger of becoming apathetic and bigoted — and some people are prepared to say so — their representatives at the current convention of the British Columbia Federation of Labor want no share of the blame.

Convention delegates cast anxious glances over their shoulders Wednesday as they continued efforts to establish a strong, outgoing stance on such social issues as civil rights and equality for women.

At the same time, they denounced any politicians, newspaper columnists and "open-line radio holshots" who may be seeking to set workers, the young and the poor at each others' throats.

Much of the anger was reserved for provincial Rehabilitation Minister Phil Gaglardi who was described by one delegate as "the highest-paid liar in B.C."

Singled out in a convention report from the federation's human rights committee was Vancouver Mayor Tom Campbell. He was accused of resorting to "the worst form of demagogy which stirs up hatreds and divisons in our community."

FEAR TURN TO RIGHT

But delegates were also fearful that organized labor in Canada might follow a turn to the right by some parts of U.S. labor.

"We have to go back to our members and convince them that they better not become the hard hats of this society," warned L. P. Neale of the Vancouver Labor Council.

"We're hearing men ask why they should have to pack 'bums on welfare' on their backs," he said. "We have to tell them that if we're on strike and those on welfare start thinking that we're the bums, then they'll start crossing our picket lines to take our jobs."

The human rights report said attempts to discredit young people and welfare recipients are being made by those who have been the traditional enemies of labor.

BOMB INJURES QUEBEC MAN

MONTREAL (UPI) — Police said today a 27-year-old man injured late Wednesday when a lead pipe type bomb exploded in his shabby, $13-a-week room probably will remain blinded as a result of serious injuries.

The young man was identified tentatively as Jean Marc Brunet although police said they were unable to confirm officially that this is his name.

No one else was injured in the blast but the four-storey building was heavily damaged.

Police spokesmen said they believed the explosion took place as the man worked on a bomb consisting mainly of a length of pipe filled with gunpowder. A similar bomb exploded at a north end armory Oct. 28.

The man was seriously cut and burned in the explosion, which set fire to his trousers. He crawled down two flights of stairs bleeding profusely before falling to the floor at the second landing, where the building superintendent found him.

Most Active Stocks

Here are the 2 p.m. closing prices on the Vancouver Stock Exchange.

For noon list see Page 6.

	Today's Close	Ch'ge
INDUSTRIALS		
Pace Industries	.80	+.07
International Visual	1.30	+.05
Fundy Chemicals	3.60	+.10
OILS		
Albany	.38	+.01
Compalex	1.49	+.09
Canarctic	.33	—.10
MINES		
Afton	.49	—.01
Pinex	.82	+.02
Bullion Mountain	.45	——

Wage, Price Curbs 'Threaten Freedom'

OTTAWA (UPI) — The standing Senate committee on national finance, on growth, employment and price stability today rejected imposition of price and wage controls as a means of achieving the full growth of the economy.

The government is under no obligation to accept the recommendations of the report but usually reviews the recommendations.

Explaining why price and wage controls were rejected, the senators, led by Douglas Everett, said such controls "pose important threats to personal freedom and economic dynamism.

"They also tend to divert attention from more effective anti-inflationary policies. Problems of public acceptability alone would militate against selective wage-price controls.

"Controls are one of the least desirable of all economic stabilization tools," the report said. If the controls were to be used at all, the aim should only be dealing with a short-term emergency.

It said the federal government should be committed to policies which would lower unemployment from the present six to seven per cent trend, down to four to 4½ per cent as a mid-term goal.

As the government works to this lower unemployment goal, the committee recommended that the prices and incomes commission become a federal body "for identifying and focusing the glare of public attention on situations where price or wage increases occur that are out of line by any reasonable standards."

ALTERNATIVE

The prices and incomes commission would be an alternative to the imposition of price and wage controls, the report said.

It also recommended the consumer price index, which according to Finance Minister Edgar Benson has been running around 3½ per cent, be kept at a mid-term goal of two to three per cent, in line with the lower unemployment goal.

Continued on Page 2

Mafia Women Just Possessions

By NICHOLAS GAGE
(Fourth of a Series)

The Mafia is the surest stronghold of male chauvinism in America.

In the Mafia, a woman may be a means to a profitable alliance with another Mafia "family;" a showcase for displaying her husband's wealth, status and power; a valuable piece of property, a loyal helpmate, a good cook, a showy and ego-boosting mistress. But what she must never be is a liberated woman.

Mafioso-turned-informer Joseph Valachi made it clear how a woman is considered a piece of property when he testified that the two offences that bring the death penalty in the Mafia are "talking about the Cosa Nostra or violating another member's wife."

To an outsider, the life of a Mafia wife, mistress or daughter might seem surrounded by an aura of glamor. There's the constant threat of violence, the profusion of big money, stolen jewels and furs, the thrill of belonging to a man who faces danger every day. Unfortunately, the dreary reality of life as a Mafia woman is a long way from the Hollywood version.

Only rarely do tales of wife-beatings, breakdowns, suicides and even occasional murders of Mafia wives go beyond the tightly closed circle of the underworld. But in spite of the all-important law of silence — the first law every Mafia woman learns — reports of the misery of Mafia women sometimes reach the outside world through wire-taps, informers' stories, court battles and even occasionally through the desperate actions of the women themselves.

The social life of a Mafia wife is usually dull and confined. When mobsters gather at the bars, casinos, nightclubs, restaurants and race-tracks, where they conduct their business dealings, they would never dream of bringing along their wives. The Mafia wife is kept hidden away in inconspicuous luxury and the homes of Mafia leaders are clustered together in certain neighborhoods of highly respectable suburbs.

Although she may have nearly unlimited money available to her, a Mafia wife can't spend it on things that will show. The Internal Revenue

Continued on Page 3

INDEX

	Page
Births, Deaths	42
Classified	42-48
Comics	51
Duncan, Cowichan	23
Entertainment	36, 37
Family Section	27-29
Finance	6-8
Prairie News	35
Sports	11, 15
TV, Radio	43

Trucial States Future Cloudy

By RALPH JOSEPH

TEHRAN (CP) — Britain's special envoy to the Persian Gulf, Sir William Luce, has been flying between London, the Persian Gulf sheikdoms and Tehran at something close to frantic pace during the last few weeks. With only two months to go before the British are scheduled to pull out of the area, there is good reason for frenzy. The future of the seven Trucial States still is as uncertain as ever.

At issue between Tehran and London is the ownership of three strategic islands at the mouth of the Straits of Hormoz at the entrance to the gulf—Abu Musa, the Greater Tumb and the Lesser Tumb. There are no indications in Tehran that the Shah of Iran is willing to relinquish his claim on the islands, as he did in the case of Bahrain.

At his press conference in Tehran after the monarchy celebrations recently the Persian ruler alluded to one of the possibilities if the islands should fall into the "wrong hands".

As he saw it, "a small boat with a bazooka can sink a huge tanker. We are building jetties in our Kharg islands which will handle tankers up to 500,000 tons. If a tanker of this size is sunk in the Persian Gulf, which is neither very deep nor very large . . . it will take years to clear the water of 500,000 tons of oil."

ISLES 'PROTECTED'

The three islands at present are being "protected" by Britain for the two Trucial States of Sharjah, which claims Abu Musa, and Ras al Khaimah, claiming the two Tumbs.

The islands themselves are thinly populated: Abu Musa supports 200 persons and the Greater Tumb less than 90; the Lesser Tumb is uninhabited. But complicating matters is the possibility of oil being discovered on the islands themselves or in their territorial waters.

Luce's mission in the area is to find some formula to settle the dispute between Iran and the sheikdoms before the British withdrawal. Neither side is willing to discuss the matter with the press, even so much as the possibilities involved in a settlement formula.

However, Iran has declared bluntly that if necessary she will occupy the islands by force after the British pull-out. This gives the problem dim but fairly distinct echoes of what happened when Kuwait declared its independence from Britain in June, 1961, and the Iraqi army threatened to move in and take over the territory.

Under a treaty arrangement with London, the Kuwaiti rulers were able to recall the British troops only a few days later. Though this proved humiliating to the Kuwaitis, it prevented the Iraqi invasion.

There is a possibility of history repeating itself on the three Persian Gulf islands, with the sheiks calling back the British should the Iranian troops move in. Some sources here admit, when pressed, that this is precisely what the negotiations between Britain and Iran are about. Neither Britain nor Iran wants a clash in the area. Both have heavy investments in the gulf. What both are primarily concerned with is preventing left-wing insurgents from gaining a foothold.

Should a settlement be reached, with Iran gaining military control of the islands after the British pull-out, the indications are that Tehran will step up its economic assistance of the sheikdoms.

A program of Iranian assistance in the form of schools and hospitals has already been launched by Tehran in the Persian Gulf states.

Observers see any attempt at a military settlement, however, as a dangerous business. With neither the United States nor the Soviet Union making any obvious move to fill the vacuum created by the British pull-out, Iran will be left the most powerful force in the Persian Gulf. It has been preparing itself for this role since 1968, with a sharp boost in defence spending—at present put at $750 million a year.

SET PRECEDENT

No single Arab force in the area, least of all the sheikdoms of Sharjah and Ras al Khaimah, would prove able to stand up to an Iranian landing force. But a move of this sort could set a precedent for Saudi Arabia, which also has territorial claims over the Buraimi oasis, at present controlled by the sheikdom of Abu Dhabi, aided by Britain. In any treaty discussions Britain and the sheikdoms would obviously have to take up both sensitive areas—the three gulf islands as well as the Buraimi oasis.

Since Abu Dhabi, the richest and most powerful of the Trucial States, has recently entered into a loose union with the other six sheikdoms, including Sharjah and Ras al Khaimah, Britain and Iran are finding it necessary to negotiate with the entire union and not just the sheikdoms directly involved in the islands dispute.

But Iran has assiduously cultivated the friendships of all the sheikdoms since Britain announced early in 1968 her intention to pull out. Her relations with all, excluding the two involved in the dispute, are as of now at a goodwill peak, and indeed Bahrain declared herself independent recently to avoid the embarrassment of getting involved in the dispute with Iran.

Rabbit Hunters Die

ST. JOHN'S, Nfld. (CP) — Four rabbit hunters died Sunday of exposure in a storm that caught them far from shelter.

Randell Ryan, 12, and his brother Aubrey, 11, of Fermeuse, 40 miles south of here, died in the arms of rescuers after snow and rain driven by 60-mile-an-hour winds eroded their strength.

Richard Joseph Power, 27, of O'Donnell's, Nfld., and Patrick Ryan, 23, of St. John's, both experienced woodsmen, died in a thickly-forested area near the head of St. Mary's Bay 55 miles southwest of here as they tried to reach their car parked on a road half a mile away.

RCMP said all the victims were warmly dressed.

The Ryan boys, accompanied by an 18-year-old cousin, Reginald Ryan, also of Fermeuse, spent the early part of Sunday following rabbit trails between two and four miles from the community.

DODGE COLT
BUILT IN JAPAN BY MITSUBISHI

- 4-Door Sedans
- 2-Door Coupes
- Station Wagons

DODGE COLT 4-DOOR SEDAN

With all these features standard:
• Adjustable steering column • Flow-through ventilation • Front disc brakes • 100-horsepower engine • Hidden radio antenna • Japanese Craftsmanship

$63 DOWN AND $63 Per Month 48 Months on approved credit
FULL PRICE $2297 Delivered Victoria

• NO PAYMENTS 'TIL JANUARY '72 •

"VICTORIA'S MOST TRUSTED NAME"

NATIONAL CHRYSLER DODGE
Both sides of 800 Block YATES ST. • 384-8174

GATHER ROUND FOR THESE SAVINGS

CAPITAL

FRIDAY AND SATURDAY ONLY!

Downtown BONUS DAY

THERE'S MORE FOR YOU DOWNTOWN

• Personal Shopping Only! Friday 9 'til 9 Saturday 'til 5:30 •

DOLLS—½ PRICE

Hurry — the selection is terrific but there are limited numbers on some of the models. Large size dolls by RELIABLE and REGAL at 50% savings. Choose from BABY DEAR on Swing, BABY ELLEN, RENEE, VICKI, and many others. For example:

Reg. 6.49 each. SALE 3.25
Reg. 8.95 each. SALE 4.48

Varsol

128-fluid-ounce can of VARSOL solvent for cleaning paint brushes, floors, etc. Our regular price, 1.45 per can. BONUS DAYS SALE 99c

BONUS DAYS TOYS

- HOT WHEELS CARS 59c
- BARREL OF MONKEYS 59c
- 72-CARD BINGO GAME 99c
- BARBIE PICTURE MAKER 3.69
- COMMAND CONTROL FOOTBALL 12.88

FURNACE FILTERS

1" thick fibreglass replacement filters to fit most furnace sizes including 10x20, 16x20, 20x20, 20x24, 16x25, etc. Regular 89c each. BONUS DAYS SALE 2 for 1.29

BERNZCUTTER

By BERNZOMATIC. Cuts anything. Cuts arborite, plastics, floor tiles, sheet metal, pegboard or panelling without chipping, pealing or cracking. Complete with 3 interchangeable blades. Reg. 9.95. BONUS DAYS SALE 6.99

S.T.P. OIL

Super concentrated oil treatment to add to your oil. 15-fluid ounce can. Reg. 1.49. BONUS DAYS SALE 1.19

GREASE GUN

Multi-loading side lever grease gun. Uses cartridge or bulk grease. Precision made in England. Our regular low price, 5.95. BONUS DAYS SALE 4.75

SPICE RACK

2-Tier walnut stained spice rack with 2 drawers, 12 apothecary style spice jars and labels. Our regular low price, 5.95 set. BONUS DAYS SALE 4.49

MUG TREE SET

6 Glazed coffee mugs on a 6-cup mug tree. Your choice of AVOCADO or GOLD. Our regular low price, 3.95 set. BONUS DAYS SALE 2.88

SMALL APPLIANCES

Take advantage of these terrific savings on small appliances. A gift to warm the heart of your wife or loved one.

LIMITED QUANTITY — SO BE AN EARLY BIRD!

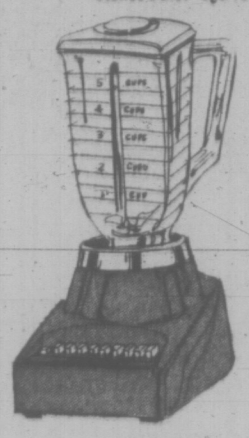

- G-E S-2 ELECTRIC FRYPAN Reg. 19.88 15.88
- SUNBEAM STEAM-DRY IRON. Reg. 17.99 14.39
- SUNBEAM "SHOT OF STEAM" IRON. Reg. 27.98 22.38
- PHILIPS STEAM-DRY IRON. Reg. 18.95 14.99
- FILTRO ELECTRIC KETTLES. Reg. 12.88 9.99
- PROCTOR "CITATION" ELECTRIC KETTLE. Reg. 12.95 10.35
- PROCTOR "CITATION" STEAM-DRY IRON. Reg. 14.95 11.95
- PROCTOR "CITATION" STEAM-SPRAY-DRY IRON. Reg. 17.95 14.35
- G-E 3-SPEED BLENDER. Reg. 29.98 23.98
- G-E DELUXE 3-SPEED BLENDER. Reg. 48.95 38.99
- VORNADO 2-SLICE TOASTER. Reg. 19.95 13.99
- VORNADO 2-SLICE SLIMLINE TOASTER. Reg. 21.95 15.99
- VORNADO 7-SPEED BLENDER. Reg. 47.95 37.99
- VORNADO 16-SPEED BLENDER. Reg. 59.95 47.95

CHALET GLASSWARE

Hand-formed, Canadian-made, modernistic glassware. Assorted shapes at great savings to decorate any table or mantel. FLAME or AMBER.

22" BASKET. Reg. 14.95 BONUS DAYS SALE 9.99
18" BASKET. Reg. 11.95. BONUS DAYS SALE 7.99
11" BOWL. Reg. 13.95. BONUS DAYS SALE 8.99
18" BOWL. Reg. 10.95. BONUS DAYS SALE 7.49

CHRISTMAS CARDS

BONUS SAVINGS on a great selection of Christmas cards. Complete with envelopes.

12 CARDS, FAVORITE SLIMS. Retail 1.00. SALE 69c
12 CARDS, SPARKLE FAVORITES. Retail 1.50. SALE 99c
16 CARDS, WINTER MAGIC. Retail 1.00. SALE 69c
24 CARDS, YULETIDE SLIMS. Retail 1.98. SALE 1.35
16 CARDS, FIRESIDE ASSORTMENT. Retail 1.15. SALE 79c
51 CARDS, FAMILY ASSORTMENT. Regular 1.29. SALE 99c

10-ROLL PAPER

Giant economy pack at BONUS SAVINGS! 10 assorted color and designed rolls, 26" wide by 540" total. Suggested retail per package, 2.98. BONUS DAYS SALE 1.99

CANDLES ½ PRICE

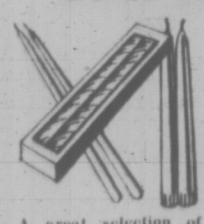

A great selection of festive candles to grace any table at ½ our regular price.

8" TWISTS
2 candles per package. Green or white. Regular 19c pkg. SALE 10c

12" RAINBOW COLOR DRIPS
Regular 85c and 89c pkg. of 2. SALE 45c

PLUS MANY OTHERS AT SIMILAR SAVINGS

ARTIFICIAL TREES

Take advantage of the early bird pre-season BONUS SAVINGS on artificial Christmas trees. Complete with storage box and stand.

4½-FOOT BLUE SPRUCE
Ideal for apartments, etc. BONUS DAYS SALE 7.99

7-FOOT FOREST GREEN
Our regular low price, 23.35. BONUS DAYS SALE 16.88

6-FOOT BLUE SPRUCE
Our regular low price, 16.50. BONUS DAYS SALE 11.99

Ladies' and Children's Wear

TOTS' FLARES

A real Bonus Bargain in "Chiefs" cotton drill flares for little girls. Tough fabric for longer wear. Comfortable fit. ½ boxer style waist and sanforized. Assorted prints in brown or green. Sizes 4 to 6x. BONUS DAYS SALE 1.59

Ladies' Half Slips

Mini and petite lengths in nylon tricot. Dainty 3" lace trimmed hem and cut-out lace and embroidered front panel. Delicate shades of pink, blue, mauve, yellow or white. Sizes S.M.L. Reg. 1.95. BONUS DAYS SALE 89c

Girls' Night Attire ⅓ to ½ Off!

Bonus clearance of florals and abstract designs in perma-press flannelette or cotton jumpsuits, nighties. Jumpsuits have zipper opening. Short-length gowns with matching night caps. Assorted colors and styles. Size range 8 to 14. Reg. Values to 5.79. BONUS DAYS SALE 2.25 to 3.17

Ladies' Ski Jackets

Smart styles in 28" and 31" lengths. Warm nylon jackets with fibrefill lining for extra comfort. Full zipper opening, concealed hood. Assorted colors and styles to choose from. Sizes S. to XL. BONUS DAYS SALE 8.88

MEN'S WEAR

YOUNG MEN'S FLARES

Western, comfortable slim fit. Permapress, no-iron and sanforized. 2 slash front, 2 patch back pockets. Double stitched for added strength. Blue/grey or brown/grey stripe mix. Sizes 29-38, leg short, medium, long. Reg. 8.49. BONUS DAYS SALE 6.49

MEN'S PARKA COATS

Silicone treated nylon to resist stains, showers. ½ pile lining, zipper and button front for added protection. Detachable hood and 2 slash pockets. Blue only. Sizes 38-46. Reg. 19.95. BONUS DAYS SALE 15.95

BOYS' FLARES

Sanforized sturdy blue denims by "HOWICK". Double stitched for extra wear. Low rise, slim, western-fit style. Sizes 8-12. Reg. 4.75. BONUS DAYS SALE 3.79
Sizes 14-18. Reg. 5.75. BONUS DAYS SALE 4.49

BONUS FABRICS

ACRYLIC AND TREVERA ½ PRICE

54" and 60" hand washable, popular shades for winter wear. Ideal for jumpers, skirts, vests. Colors of gold, tangerine, green, blue, yellow or red. Reg. 4.98 yd. BONUS DAYS SALE, yd. 2.49

45" Peau de Charme Satin

The perfect fabric for evening wear, bridesmaid or bridal dresses. Choose from white, gold, pink, green, navy, blue, tangerine or black. Reg. to 3.95 yd. BONUS DAYS SALE, yd. 1.99

54" UPHOLSTERY

A great clearance of upholstery fabric. Small yardage for chairs, benches, stools. (Slight flaws in some bolts.) Colors of grey, beige, blue or black. Reg. to 4.95 yd. BONUS DAYS SALE, yd. 1.00

BATH TOWELS

Gaily printed towels with the velvet touch. Colors of pinks, blues and golds. Size 24"x45". Reg. 3.69. BONUS DAYS SALE, each 1.99

BATH MAT

Non-skid rubber-backed accent rug. Self-color stripe on backgrounds or mauve, green, blue, yellow, red, beige or brown to complement any bathroom. Large, 24"x36". Reg. 3.49. BONUS DAYS SALE 2.79

CAPITAL IRON & METALS LTD.
1832 STORE STREET
385-9703
FREE PARKING IN CAPITAL'S LARGE PARKING LOT